

Township N<sup>o</sup> 36 N. Range N<sup>o</sup> 7 East of the 4<sup>th</sup> Mer.

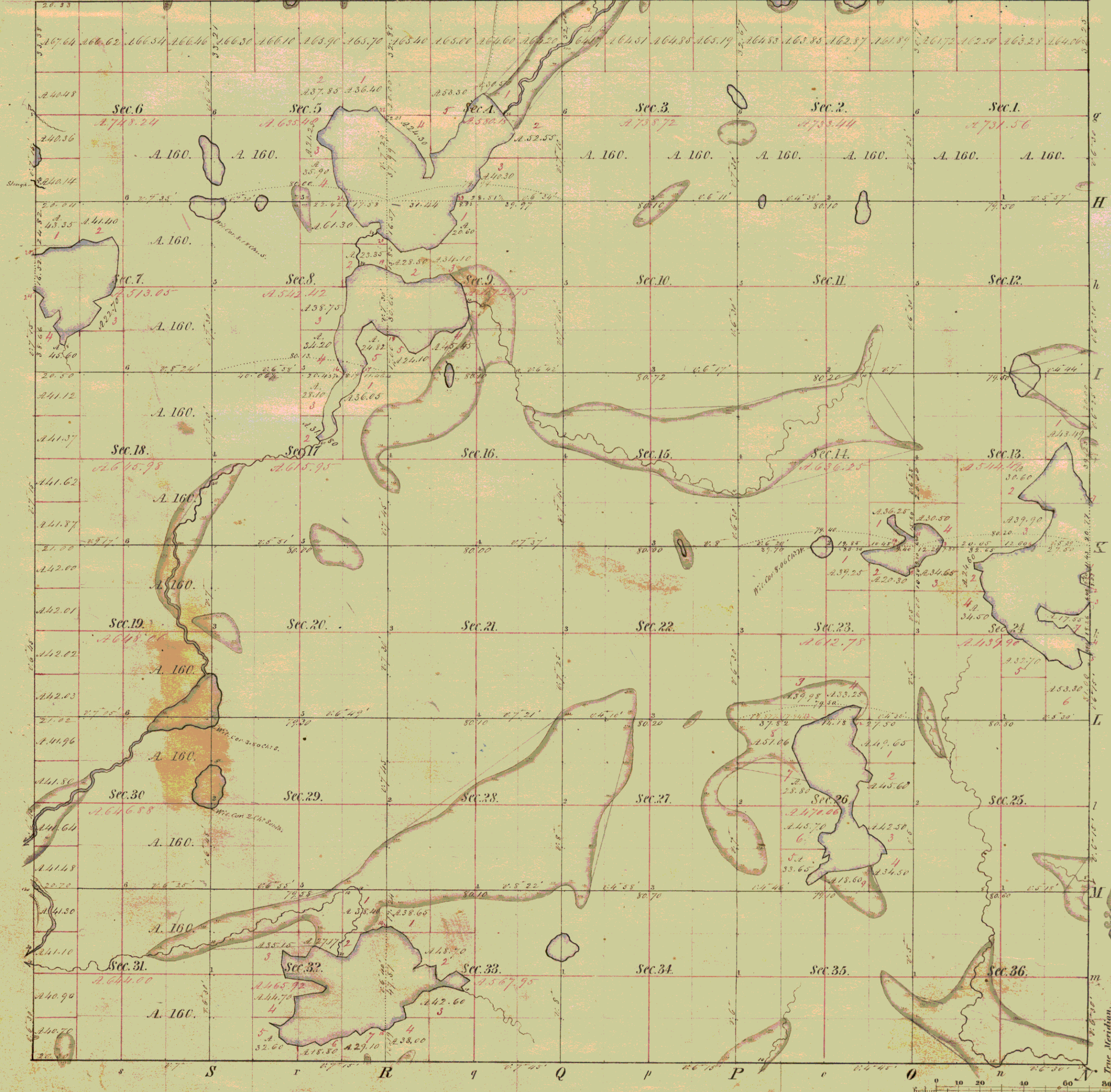

Total number of Acres. 22233.95

Meanders of Lakes			Meanders of Lakes			Meanders of Lakes			
Posts	Courses	Ch <sup>o</sup> Lk <sup>s</sup>	Posts	Courses	Ch <sup>o</sup> Lk <sup>s</sup>	Posts	Courses	Ch <sup>o</sup> Lk <sup>s</sup>	
Lake in Sec 13 14 24			4.19 E	4.00	1.62 E	12.00			
			4.9 E	5.00	1.32 E	4.50			
1	4.77 W	5.00	4.32 E	4.50	1.32 W	4.00			
			4.7 E	3.50	1.30 W	2.50			
			4.63 E	3.50	1.22 W	3.00			
2	4.77 E	2.00	4.14 E	2.00	2.00 W	2.50			
			4.12 E	1.50	1.89 W	1.50			
			4.12 E	2.80	1.89 W	1.50			
Point in same lake			Lake in Sec 13 14 24						
3	4.11 W	3.75	4.1 W	2.50	4.1 W	2.50			
			4.78 W	4.50	4.32 E	1.00			
			4.85 W	9.00	4.20 W	1.00			
			4.65 W	5.00	4.09 E	2.00			
			4.36 W	4.00	4.22 W	2.50			
			4.12 E	3.50	4.38 W	1.50			
			East	5.50	4.6 W	2.50			
			4.81 E	4.50	4.6 W	4.50			
			4.80 E	3.00	4.42 W	4.50			
			4.65 E	3.50	4.77 W	2.50			
			4.50 E	3.00	4.77 W	3.00			
			4.65 E	2.50	4.77 W	2.00			
			4.38 E	3.50	4.63 W	3.00			
4	4.11 E	1.83	4.57 W	6.00	4.78 E	2.50			
			4.53 W	2.50	4.38 E	1.50			
Lake in Sec 12 24			4.77 W	1.50	4.7 E	2.00			
			4.36 W	3.50	4.88 E	2.00			
5	4.65 W	3.00	4.18 W	2.00	4.27 W	3.50			
			4.18 E	3.50	4.44 W	6.00			
			4.32 W	1.00	4.60 W	2.50			
			4.65 W	6.00	4.88 E	4.00			
			4.60 W	9.00	4.34 W	2.50			
			West	4.00	5.61 W	2.00			
			4.47 W	3.50	4.47 W	3.00			
			4.61 W	8.00	4.64 E	2.00			
			4.74 W	2.00	4.67 E	2.00			
			4.76 W	2.50	4.43 E	2.50			
			4.55 W	5.00	4.81 W	2.50			
			4.21 W	4.00	4.66 W	2.50			
			4.51 W	3.50	4.55 W	4.00			
			4.19 W	3.50	4.5 E	2.00			
			4.46 W	4.00	4.72 E	2.50			
			4.32 W	2.50	4.8 E	3.50			
			4.20 W	6.50	4.61 E	3.50			
			4.16 W	2.00	4.84 E	1.50			
			4.76 W	4.00	4.11 E	7.00			
			4.11 W	3.00	4.11 E	6.50			
			4.88 E	3.50	Lake in Sec 32 33				
			4.34 E	9.00	4.87 E	2.00			
			4.56 E	7.50	4.47 E	6.50			
			4.70 E	1.50	4.52 E	3.50	14	4.86 E	2.50
			4.52 E	2.00	4.16 W	2.76		4.42 E	3.50
			4.57 E	6.50	Lake in Sec 23 26			4.54 E	3.50
6						4.38 E	6.00		
			4.52 W	6.25				4.68 E	3.50
			4.41 E	8.00	12	4.66 E	2.00	4.20 E	5.50
			4.12 E	4.50	4.33 E	3.00	4.22 W	2.50	
			4.2 E	2.76	4.76 W	3.00	4.50 W	4.00	
			4.72 W	4.50	4.87 W	2.50	4.68 E	2.00	
			4.32 W	3.00	4.72 W	10.00	4.52 E	2.00	
			4.57 W	6.47	4.61 W	3.00	4.76 W	4.00	
			4.58 W	3.00	4.51 W	1.81	4.74 W	2.00	
			4.35 E	4.50				4.44 E	3.50
			4.44 W	4.25	13	4.81 W	11.50	4.41 E	2.00
			4.48 E	7.00	4.32 W	4.50	4.76 E	2.50	
			4.30 E	11.50	4.27 W	1.50	4.63 E	6.00	
			4.86 E	5.00	4.46 W	4.00	4.66 E	3.00	
			4.32 E	3.00	4.24 E	21.50	4.54 E	6.00	

Surveys Designated	By Whom Surveyed	Date of Contract	Amount of Surveys	When Surveyed	When p <sup>d</sup> for and ch <sup>d</sup> in the Sur <sup>o</sup> Gen <sup>l</sup> acc <sup>t</sup>
Township lines	Alfred Midland	Aug 18 <sup>th</sup> 1800	M. Ch <sup>o</sup> Lks. 24 - 26 - 36	Sept 1800	
Subdivisions	Jos. H. Jenkins	Sept 24 <sup>th</sup> 1862	79 - 10 - 39	Nov 1862	

The above Map of Township N<sup>o</sup> 36 North of Range N<sup>o</sup> 7 East of the 4<sup>th</sup> Principal Meridian State of Wisconsin is strictly conformable to the field notes of the survey thereof on file in this Office, which have been examined and approved.

Surveyor General's Office.  
 Henry A. Wiltse  
 Sur<sup>o</sup> Gen<sup>l</sup>