

Township N<sup>o</sup> 37 N. Range N<sup>o</sup> 11 East 4<sup>th</sup> Mer.

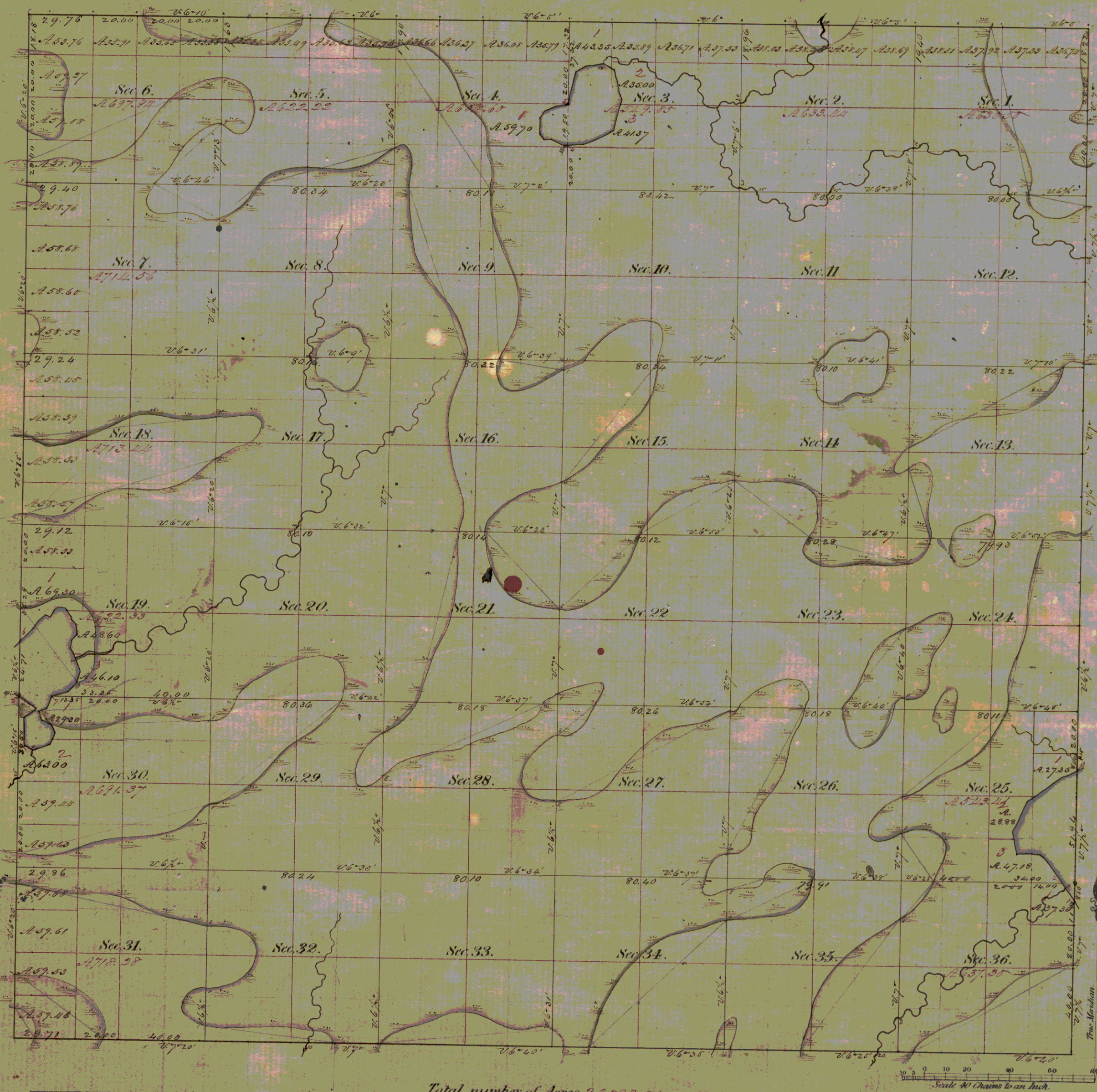

Meanders of Lake in Sec. 25 & 26 beginning on South Side.

Posts	Courses	Ch. <sup>s</sup>	Posts	Courses	Ch. <sup>s</sup>	Posts	Courses	Ch. <sup>s</sup>
162	N 155° W	10.56						
	N 156° W	9.00						
	N 143° W	7.50						
	N 76° W	6.00						
	S 25° W	4.50						
	N 137° W	10.00						
	N 22° E	17.50						
	N 55° E	18.00						
3	N 65° E	7.91						
Lake in Sec. 27								
4	West	3.00						
	N 60° W	5.00						
	West	3.50						
	N 35° W	4.00						
	North	3.50						
	N 35° E	3.50						
	N 65° E	6.00						
5	N 87° E	5.50						
	N 12° E	15.50						
	N 60° E	5.00						
	N 80° E	8.50						
	South	6.00						
	S 14° E	13.50						
	S 17° E	13.50						
	S 63° W	18.00						
	S 84° W	7.38						
Lake in Sec. 29								
6	N 118° E	9.00						
	N 56° E	6.00						
	N 82° E	3.00						
	S 75° E	7.50						
	N 32° E	4.00						
	N 65° E	2.00						
	S 55° E	3.00						
	S 37° E	4.50						
	S 16° E	1.50						
	S 10° E	3.00						
	S 75° E	1.50						
	S 17° E	3.50						
	S 127° E	3.50						
	S 56° E	12.00						
	S 147° E	2.75						
	S 107° E	3.50						
	S 25° E	12.00						
	S 147° E	2.75						
	S 107° E	3.50						
7	S 76° W	7.50						
	S 21° E	5.00						
	S 69° W	4.00						
	S 17° E	4.50						
	S 65° E	5.00						
	S 21° E	3.50						
	S 197° E	7.00						
	S 73° W	8.50						
	N 65° W	4.00						
	N 77° W	13.50						
	N 50° E	6.75						
8	N 58° W	9.25						
mis chs 1.85								
Total		4	51.98					

Total number of Acres 23092.24

Surveys Designated.	By Whom Surveyed	Date of Contract.	Amount of Surveys M. Ch. <sup>s</sup> Lk. <sup>s</sup>	When Surveyed.	When Changed in the Sur. Gen <sup>l</sup> . Rec <sup>d</sup> .
Township lines.	Alfred Willard	June 30th 1857	5 78.22	June 1858	
	W. C. Willard	13th May 1859	18 17.65	July 1859	
Subdivisions.	Tom C. Daugherty	13th May 1859	64 50.05	Sept. 1859	

The above Map of Township N<sup>o</sup> 37 North of Range N<sup>o</sup> 11 East 4<sup>th</sup> Mer. Principal Meridian Wisconsin is strictly conformable to the field notes of the survey thereof on file in this Office which have been examined and approved.

Surveyor General's Office  
Dubuque Dec 20th 1859

Warner Lewis  
Sur. Gen<sup>l</sup>