

Township N<sup>o</sup> 39. N. Range N<sup>o</sup> 5 East of the 4<sup>th</sup> Mer.

5-30

Plat of an Island in Section 17, Sec. 19, T. 39 N., R. 5 E., 4th Mer. Page 20.

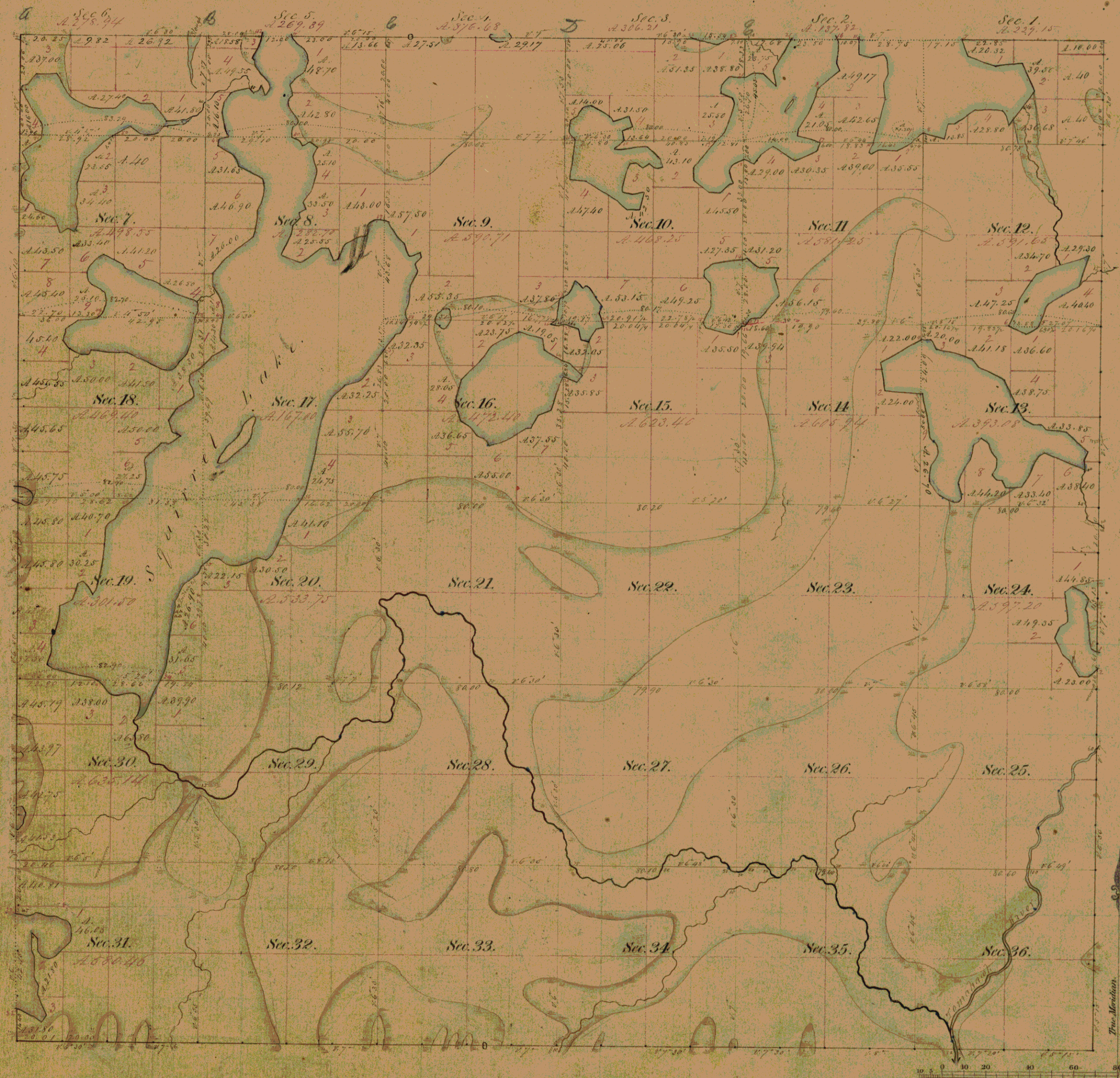

Meanders of 1, 1880s.

Posts	Courses	Ch. Lk.	Posts	Courses	Ch. Lk.	Posts	Courses	Ch. Lk.
	Take in Sec. 24.		N 23 1/2 W	6.20		S 84 1/2 W	7.50	
			N 84 1/2 W	4.00		N 16 1/2 W	5.50	
1	N 40 1/2 W	3.50				N 58 1/2 W	2.00	
	N 14 1/2 W	4.50	4	S 64 1/2 W	22.21		S 73 1/2 W	2.38
	North	3.00		S 20 1/2 E	15.00			
	N 16 1/2 W	2.50	3	S 28 1/2 E	12.64	14	S 55 1/2 W	12.00
	N 20 1/2 W	4.00					S 50 1/2 W	4.00
	N 40 1/2 W	1.80		Take in Sec. 12 & 13.			S 7 1/2 W	4.50
	N 52 1/2 W	3.50					S 7 1/2 E	2.50
	N 77 1/2 W	3.00	5	S 54 1/2 W	6.50		S 34 1/2 E	10.00
	S 55 1/2 W	4.50		S 74 1/2 W	3.00		S 14 1/2 W	2.00
	S 14 1/2 E	3.00		N 47 1/2 W	6.55		S 32 1/2 W	1.50
	S 3 1/2 W	3.50					S 19 1/2 W	5.00
	S 10 1/2 E	5.00	6	N 23 1/2 W	15.00			
	S 39 1/2 W	5.50		N 30 1/2 E	17.00	15	S 32 1/2 E	1.50
	S 25 1/2 W	7.00		N 71 1/2 E	23.00		N 78 1/2 E	13.50
	S 24 1/2 E	8.50		S 16 1/2 W	14.00		N 57 1/2 E	3.00
	S 58 1/2 E	1.50		S 59 1/2 W	15.00	12	N 33 1/2 E	2.60
	S 39 1/2 E	3.00	5	S 30 1/2 W	10.80			
	S 43 1/2 E	4.50					Take in Sec. 2 & 3.	
	S 45 1/2 E	3.00		Take in Sec. 1 & 2.				
	N 89 1/2 E	3.50				16	S 27 1/2 E	2.00
2	N 38 1/2 E	3.50	7	S 28 1/2 E	6.00		S 24 1/2 W	3.00
				S 60 1/2 E	11.70		S 19 1/2 W	3.00
	Take in Sec. 34 & 35.			N 82 1/2 E	44.00		S 100 1/2 E	3.50
				S 35 1/2 E	13.60		S 29 1/2 E	2.00
3	S 24 1/2 E	20.00		S 40 1/2 W	11.80		S 49 1/2 W	13.00
	S 54 1/2 E	4.00		S 37 1/2 W	7.32		S 14 1/2 W	7.00
	S 45 1/2 E	3.00		N 11 1/2 E	3.00		S 19 1/2 W	4.00
	South	2.00		N 12 1/2 W	1.50		S 26 1/2 W	6.70
	S 38 1/2 W	4.00		N 15 1/2 W	3.80		S 2 1/2 E	2.00
	S 4 1/2 E	7.50		N 85 1/2 W	11.00		S 66 1/2 E	5.60
	S 39 1/2 E	3.50		S 44 1/2 W	11.00			
	S 67 1/2 E	7.00		S 62 1/2 W	3.00	17	S 14 1/2 W	4.32
	S 89 1/2 E	3.50		S 5 1/2 W	7.20		S 8 1/2 W	11.00
	N 61 1/2 E	1.00		N 74 1/2 W	10.60		N 50 1/2 W	14.00
	N 11 1/2 E	2.00					S 57 1/2 W	4.00
	N 12 1/2 W	6.15	5	S 50 1/2 W	8.90		S 40 1/2 W	6.50
	N 23 1/2 E	10.00					N 63 1/2 W	4.50
	N 92 1/2 E	7.90	9	S 64 1/2 W	9.00			
	N 64 1/2 E	11.00		N 84 1/2 W	6.50	18	S 49 1/2 W	6.00
	S 68 1/2 E	2.50		S 74 1/2 W	2.50		S 28 1/2 W	4.00
	S 48 1/2 E	3.00		N 11 1/2 W	2.50		S 19 1/2 E	4.00
	S 25 1/2 E	6.50		N 37 1/2 E	2.50		S 61 1/2 W	6.00
	S 48 1/2 E	2.00		N 53 1/2 E	2.00		N 84 1/2 W	4.50
	S 1 1/2 E	5.00					S 88 1/2 W	2.50
	S 32 1/2 W	2.50	10	N 9 1/2 E	3.50		N 45 1/2 W	7.00
	S 38 1/2 E	2.50		N 14 1/2 E	15.00		N 3 1/2 E	3.50
	N 87 1/2 E	2.00		N 2 1/2 W	5.50		N 49 1/2 E	5.00
	S 34 1/2 E	3.00		N 26 1/2 E	5.00		N 41 1/2 E	9.00
	N 84 1/2 E	5.50		N 77 1/2 W	6.50			
	N 31 1/2 E	11.50		N 44 1/2 W	2.00	19	N 52 1/2 E	5.50
	N 69 1/2 E	2.50		S 66 1/2 W	5.00		N 16 1/2 E	8.00
	S 76 1/2 E	15.80		N 73 1/2 W	1.50		N 12 1/2 E	6.50
	S 71 1/2 E	6.00		N 64 1/2 W	1.50		N 43 1/2 W	2.50
	N 11 1/2 W	2.00	11	N 18 1/2 W	5.60		N 76 1/2 W	4.00
	N 26 1/2 E	3.50					N 10 1/2 W	4.50
	N 12 1/2 W	12.50		Take in Sec. 10 & 11 & 12 & 13.			N 43 1/2 E	6.50
	N 85 1/2 W	11.00					S 27 1/2 E	7.70
	N 40 1/2 W	4.50	12	Cont.	1.50			
	N 85 1/2 W	2.50		North	2.04	20	N 68 1/2 E	6.50
	N 65 1/2 W	7.00					N 84 1/2 E	4.00
	N 50 1/2 W	5.00					S 70 1/2 E	6.00
	N 17 1/2 W	10.50					N 9 1/2 W	4.00
	N 50 1/2 W	14.50					N 53 1/2 E	10.50
	N 40 1/2 W	5.00						
	N 47 1/2 W	3.50						
	N 54 1/2 W	11.00						

Total number of Acres 18310.56

Surveyors Designated.	By Whom Surveyed	Date of Contract.	Amount of Surveys M. Ch. Lk.	When Surveyed.	When Changed in the Sur. Gen's Acc't
Township lines	Wm. Mitchell	Sept. 1860	23 - 05 - 32	September 1860	
Subdivisions	Wm. Mitchell	June 18 1868	80 - 54 - 90	Sept. 1868	

The above Map of Township N<sup>o</sup> 39 South of Range N<sup>o</sup> 5 East of the 4<sup>th</sup> Meridian is strictly conformable to the field notes of the survey thereof on file in this Office which have been examined and approved.

Surveyor General's Office  
Columbia Mo. 17<sup>th</sup> Dec 1884

Henry A. Niltse  
Sur. Genl