

LWB 83

STH TO ONEIDA VIAS CO

LAND CORNERS

B. PRICE CO. LINE - CTH D

I.D. 3077-0-00

SCHERER

1972

83

Robert O. Schindelholz, Dist. Engineer
Dist. 7, Division of Highways
Department of Transportation, State of Wisconsin
Courthouse Annex
Rhinelander, Wisconsin 54501



- INDEX -

	<u>Page</u>		<u>PAGE</u>
S.E. Cor. Sec. 30-40-5E	1. ✓	NW COR SWSE-30-40-5	30
S.W. Cor. SE $\frac{1}{4}$ SE $\frac{1}{4}$ Sec. 30-40-5E	2. ✓	NW COR SEC 7-39-4	31
S $\frac{1}{4}$ Cor. Sec. 30-40-5E	3. ✓	W $\frac{1}{4}$ COR SEC 7-39-4	32
S.W. Cor. Sec. 30-40-5E	4. ✓	NW COR SWNW Sec. 28-40-4	33
{ S.W. $\frac{1}{4}$ Cor. Sec. 30-40-5E } { N.W. Cor. SW $\frac{1}{4}$ SW $\frac{1}{4}$ Sec. 30-40-5E }	5. ✓		
W. $\frac{1}{4}$ Cor. Sec. 31-40-5E	6.		
N. $\frac{1}{4}$ Cor. Sec. 36-40-4E	7. ✓		
S.E. Cor. Sec. 26-40-4E	8. ✓		
S.W. Cor. SE $\frac{1}{4}$ SE $\frac{1}{4}$ Sec. 26-40-4E	9.		
N.W. Cor. SE $\frac{1}{4}$ SE $\frac{1}{4}$ Sec. 26-40-4E	10.		
S.E. Cor. Sec. 27-40-4E	11. ✓		
E $\frac{1}{4}$ Cor. Sec. 27-40-4E	12.		
N. $\frac{1}{4}$ Cor. Sec. 27-40-4E	13. ✓		
N.W. Cor. Sec. 27-40-4E	14.		
W. $\frac{1}{4}$ Cor. Sec. 27-40-4E	15. ✓		
S.W. Cor. Sec. 27-40-4E	16. ✓		
W. $\frac{1}{4}$ Cor. Sec. 28-40-4E	17. ✓		
N.E. Cor. SE $\frac{1}{4}$ SE $\frac{1}{4}$ Sec. 29-40-4E	18.		
N.W. Cor. SE $\frac{1}{4}$ SE $\frac{1}{4}$ Sec. 29-40-4E	19.		
S.E. Cor. Sec. 29-40-4E	20. ✓		
S.W. Cor. SE $\frac{1}{4}$ SE $\frac{1}{4}$ Sec. 29-40-4E	21.		
For. Serv. Cor. 256, Sec. 29-40-4E	22.		
S. $\frac{1}{4}$ Cor. Sec. 29-40-4E	23. ✓		
W. $\frac{1}{4}$ Cor. Sec. 32-40-4E	24. ✓		
S.E. Cor. Sec. 31-40-4E	25. ✓		
S.E. Cor. SW $\frac{1}{4}$ SW $\frac{1}{4}$ Sec. 26-40-4E	26.		
N. $\frac{1}{4}$ Cor. Sec. 7-39-4E	27. ✓		
N.W. Cor. Sec. 7-39-4E	28.		
N $\frac{1}{4}$ Cor. Sec. 6, 39-4 ^{by H. Ohm} 4.3.73	29		

2023-77

Note: This cor. to be revised. Jim Rein of Wilderness Surveyors in Minocqua found old 660 Brass Cap on Base Post. He will send me information. Our coordinates will change slightly.

WHS

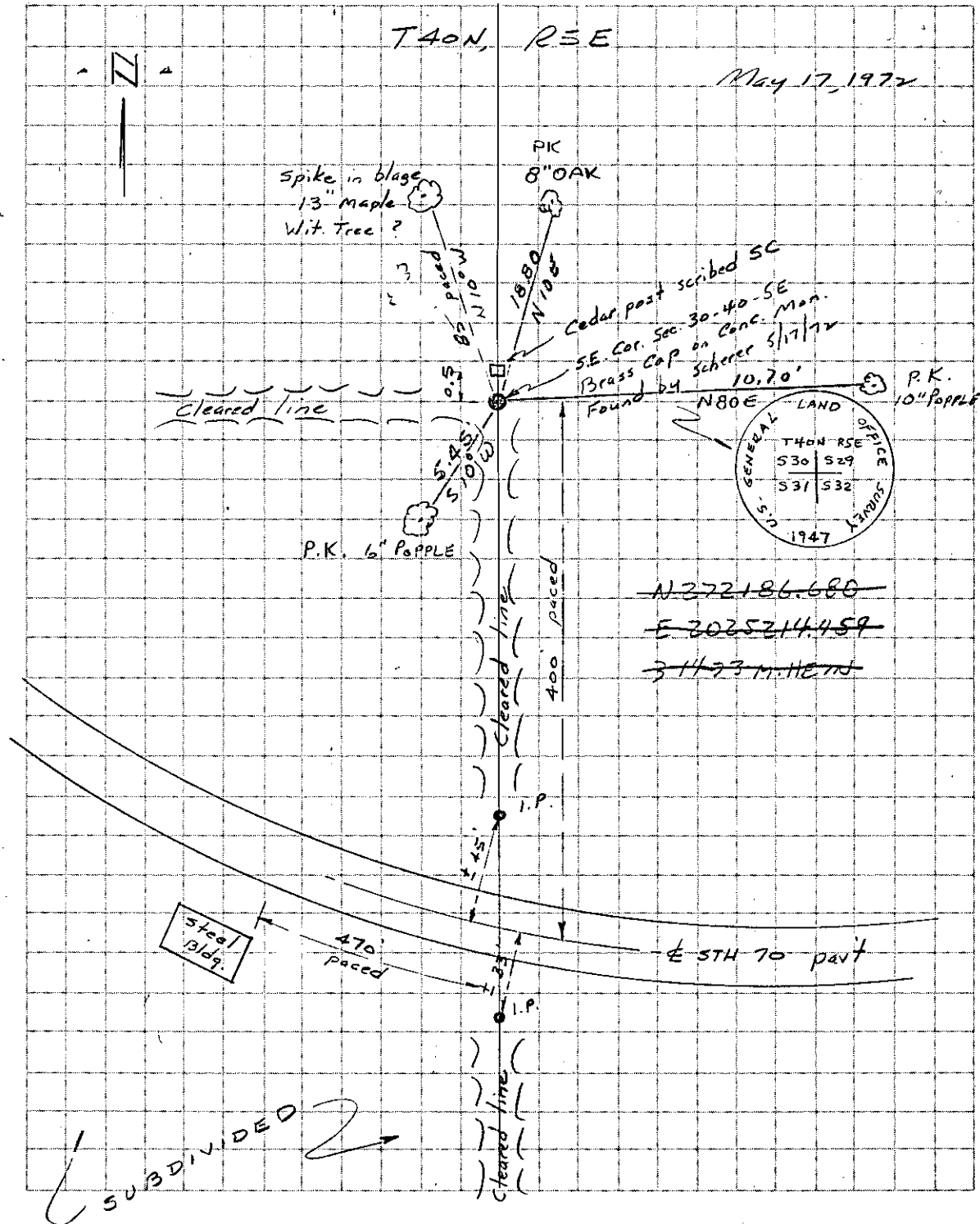

T40N, R5E

May 17, 1972

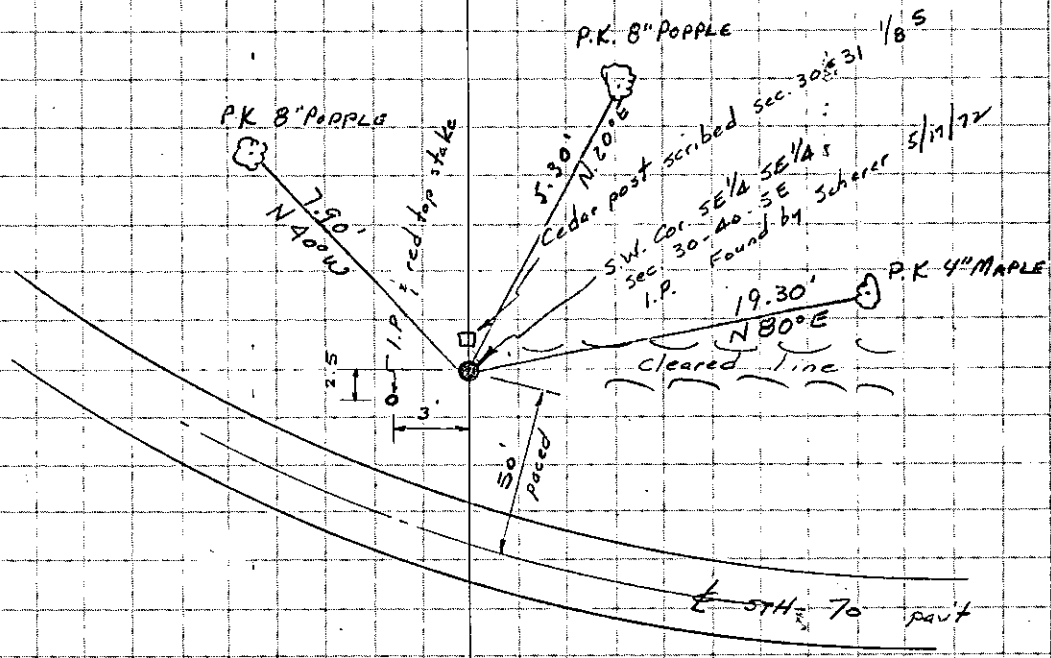

~~N 272134.863~~
~~E 2023943.805~~
~~3/14/75 H. HEN~~

TAON, RSE

May 17, 1972

II

VOID

See "Northwoods" plat attached

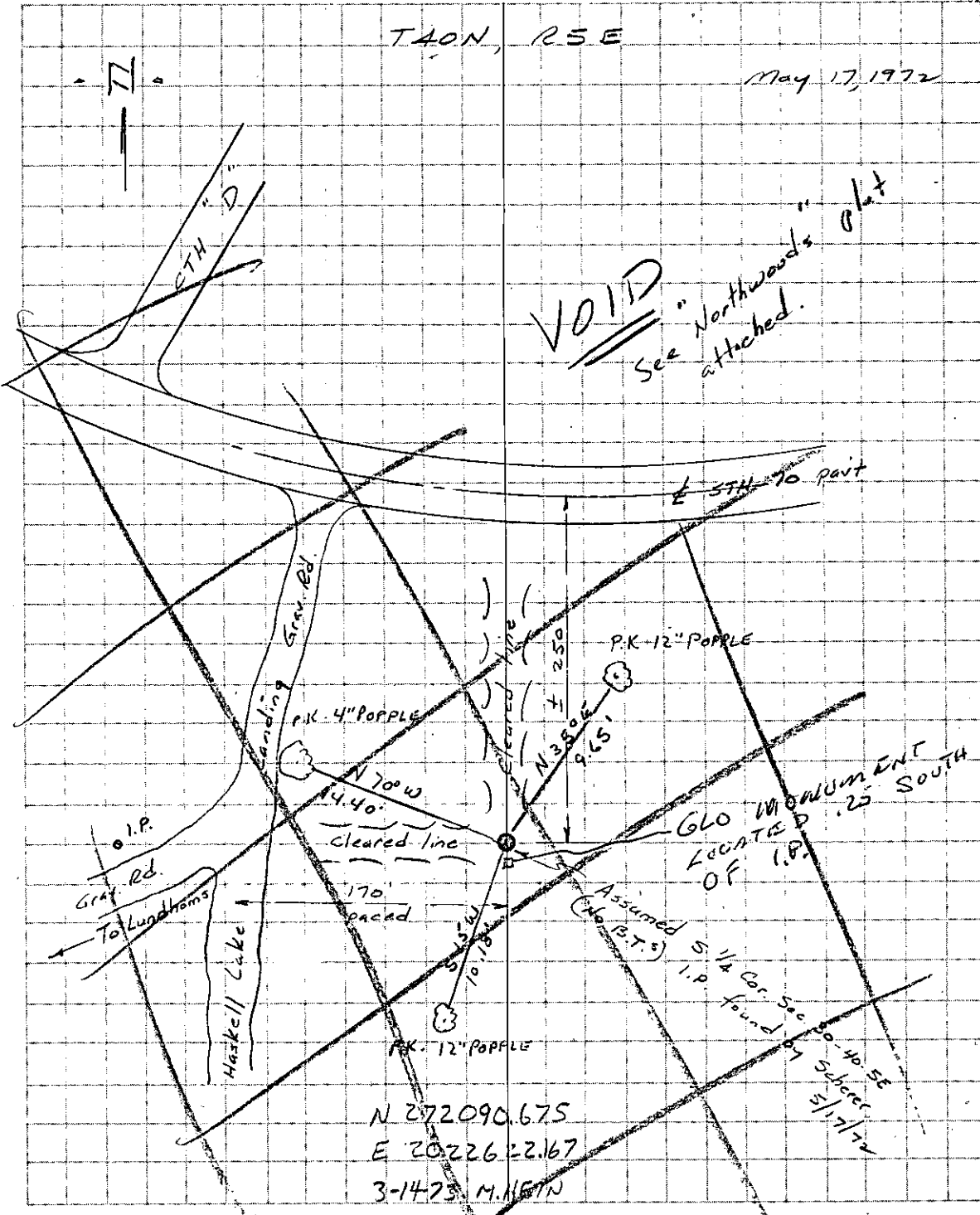

T40N, R5E

May 31, 1972

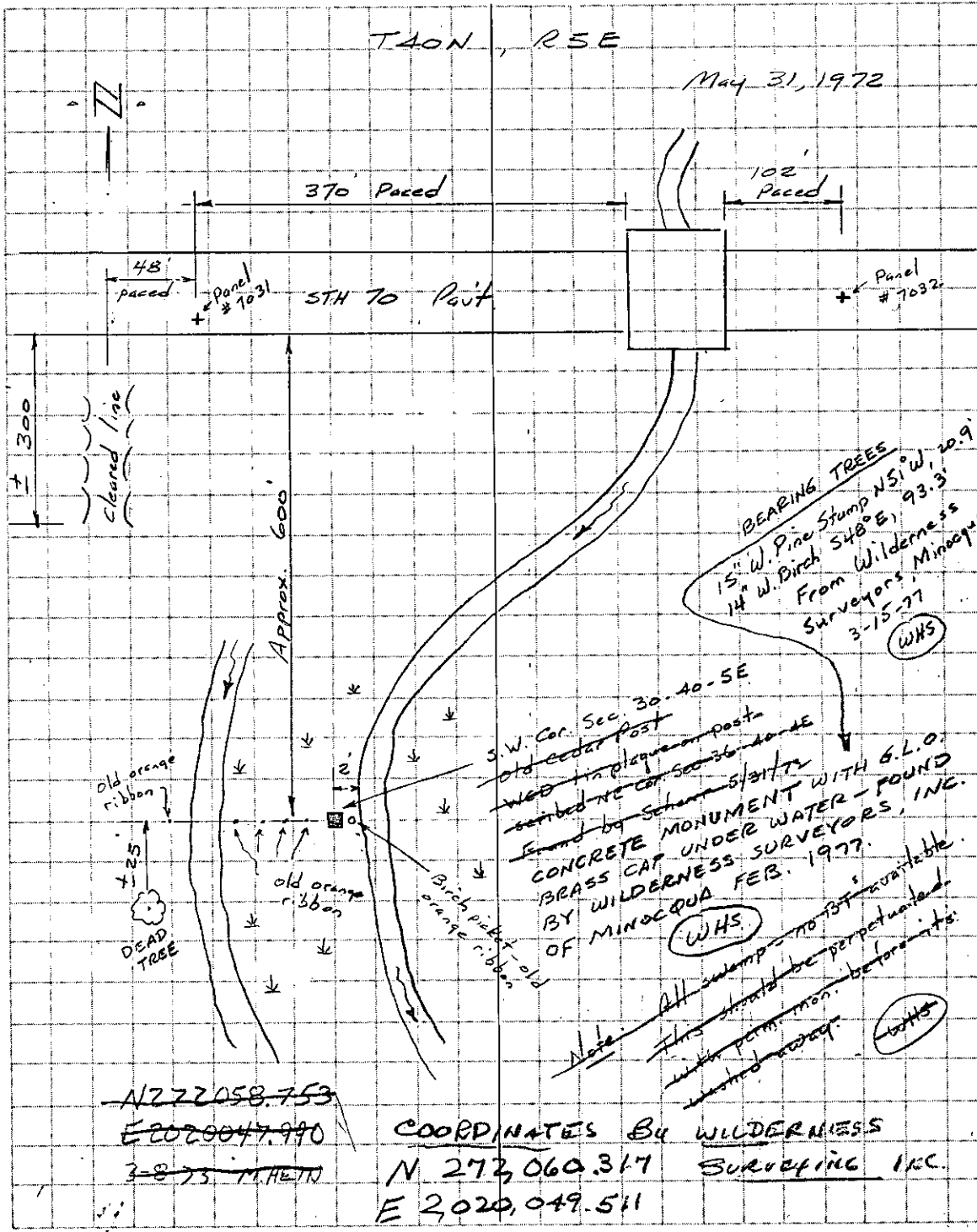

old orange ribbon

DEAD TREE

Approx. 600'

STH TO Post

BEARING TREES
15" W. Pine Stump N51°W, 20.9'
14" W. Birch S48°E, 93.3'

From Wilderness Surveyors, Minocqua 3-15-77

WHS

S.W. Cor. Sec. 30-40-5E
old cedar post
WGS in plaque on post
scribed to Cor. Sec. 30-40-5E
found by Schramm 5/31/72

CONCRETE MONUMENT WITH G.L.O. BRASS CAP UNDER WATER - FOUND BY WILDERNESS SURVEYORS, INC. OF MINOCQUA FEB. 1977.

WHS

Note: All swamp - no 1st available. This should be perpetuated with perm. mon. before it's washed away.

WHS

N 272,058.753
E 202,0047.990
3-8-75 M.H.E.T.N.

COORDINATES BY WILDERNESS SURVEYING INC.
N 272,060.317 E 2020,049.511

T40N, R5E

June 23, 1972

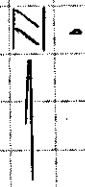

5 W. 1/4 Cor. Sec. 30-40-SE (On steep hillside)
Wood Post Laspa 6/23/72
Found by

~~N 274700.313~~
~~E 2020042.348~~
~~3-13-73 M. HENT~~

N 30° E
± 500'
Picket with
red ribbon

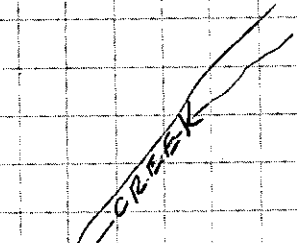
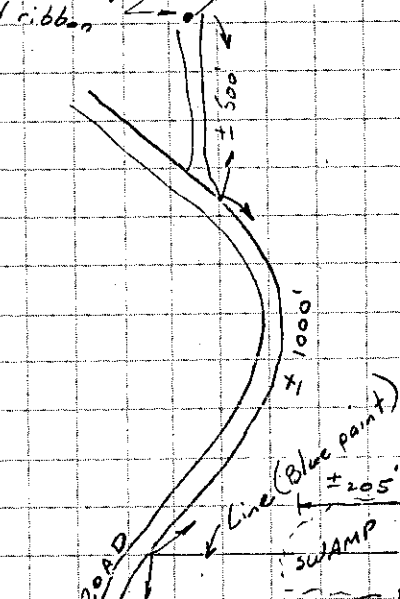

5 NW. Cor. SW 1/4 SW 1/4 Sec. 30-40-SE
Wood Post Laspa 6/23/72
Found by

± 15'
160 paces
± 75'

STH To Pav't

T40N, R5E

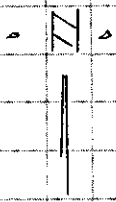

W. 1/4 Cor. Sec

31-40-5E

DO NOT NEED.

T40N, R4E

May 31, 1972

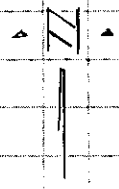

OLD PRATHE RD

5TH TO part

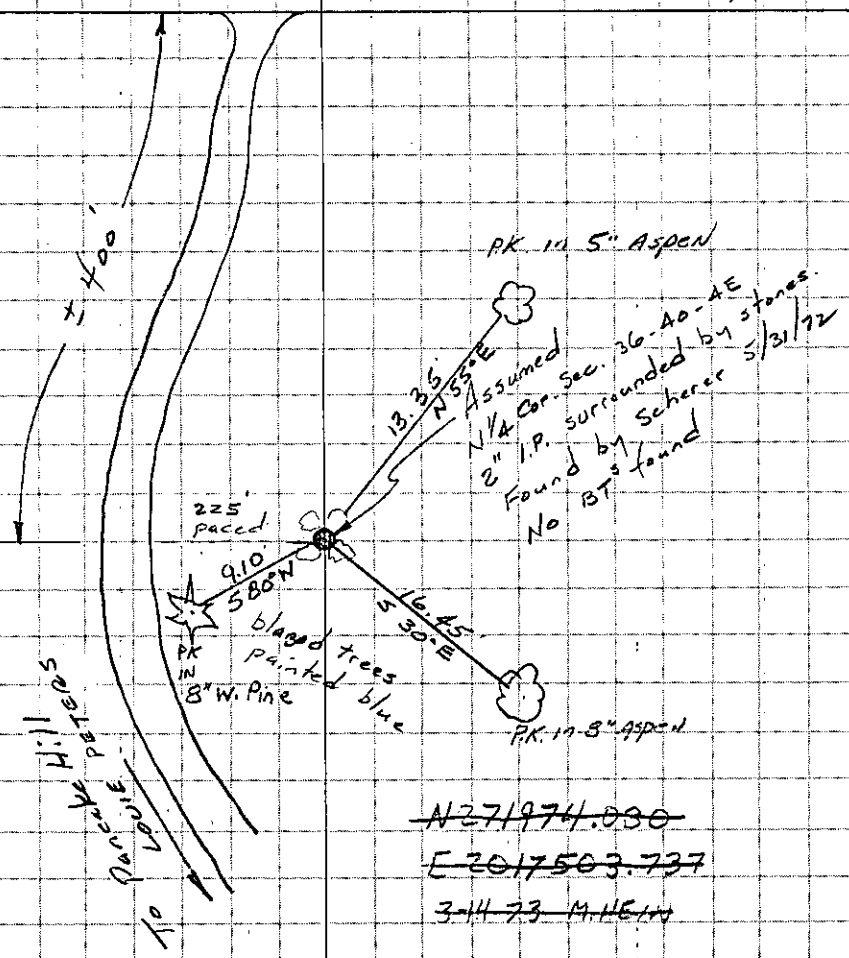

~~N271974.030~~
~~E2017503.737~~
 3-14-73 M. HEIN

TAON, RAE

May 5, 1972

11

E 5TH TO Post

P.K. IN 10" OAK B.T.

P.K. IN 12" OAK

P.K. IN 8" OAK
B.T.

400'
N 15° W
54.9

N 70° E
5.75

S.E. Cor. Sec. 26-40-AE
2" I.P. Brass Cap erroneously
scribed RSE instead of RAE
Found by Scherer 5/5/72

22.15
S 20° W

~~N 271952.014~~

~~E 2014931.904~~

~~3-7-73 H.H.E.M.~~

T40N, R4E

May 5, 1972

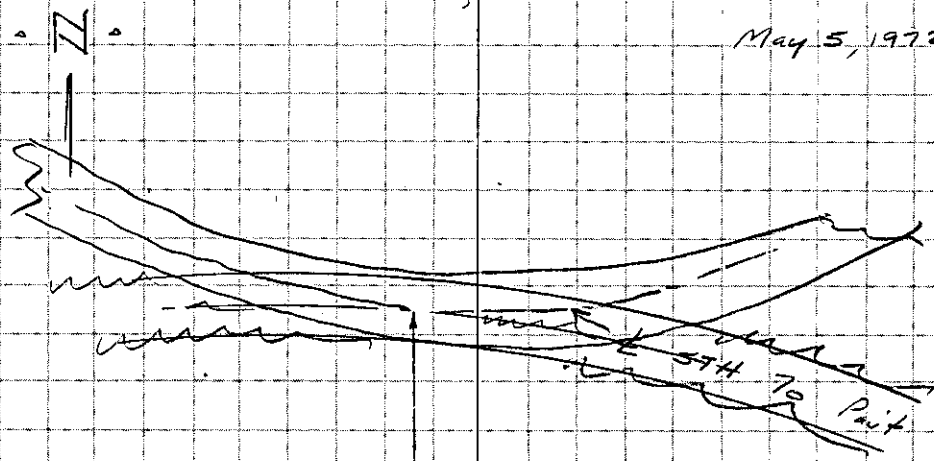

± 500

S.W. Cor. SE 1/4 SE 1/4 Sec. 26-40-4E
 2" I.P. Brass Cap erroneously
 scribed R5E instead of R4E
 Found by Scherer 5/5/72



T40N, R4E

May 5, 1972



NW Cor. SE 1/4 SE 1/4 Sec. 26-40-4E
 Cedar Post
 Found by Scherer 5/5/72

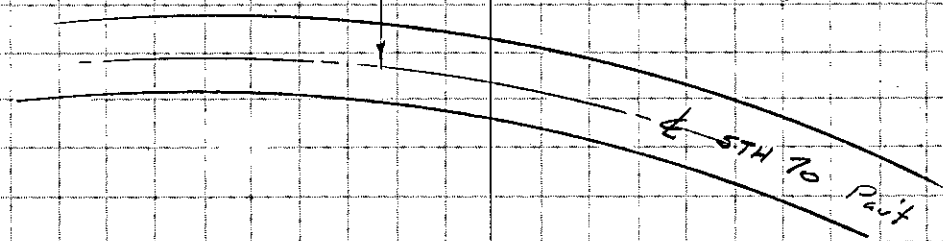
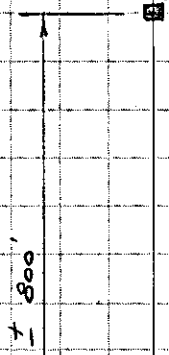

T40N, R4E

May 5, 1972

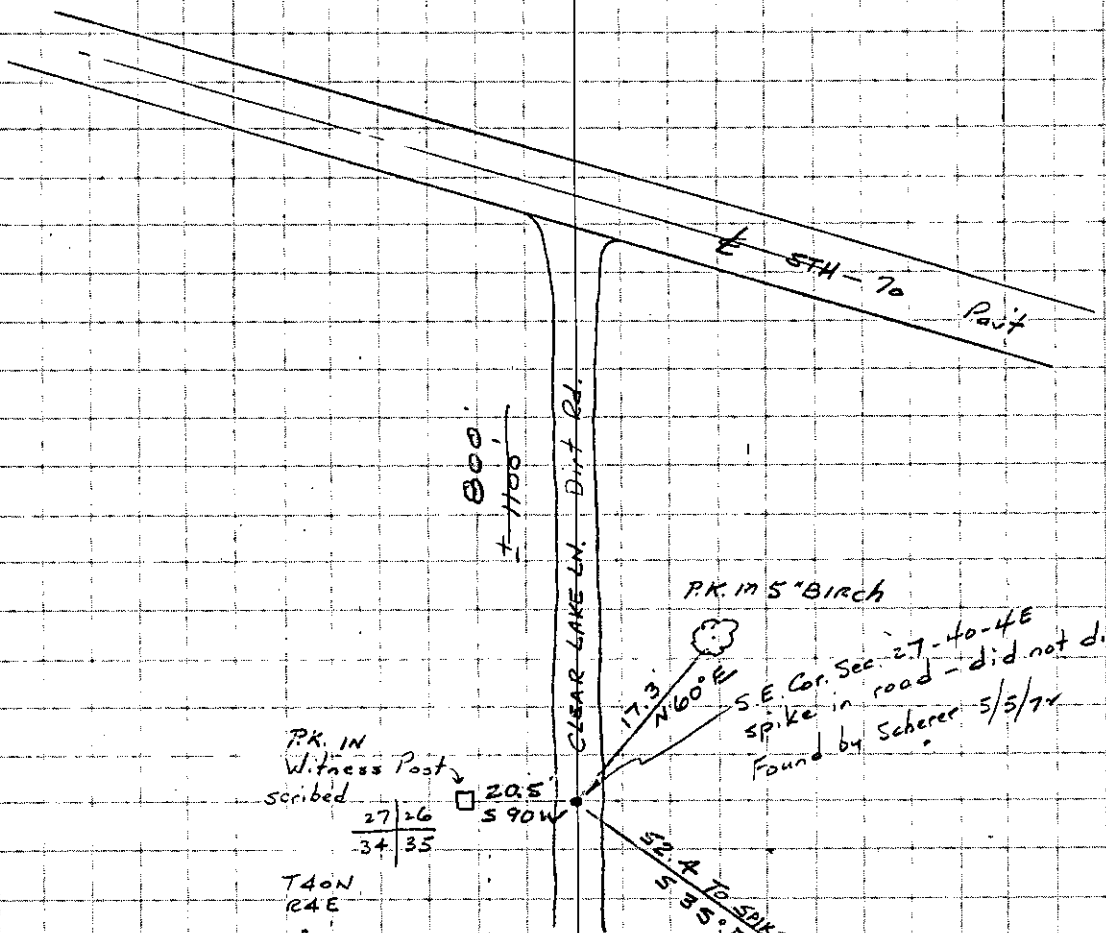
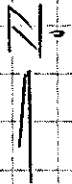

P.K. IN 5" BIRCH

SE. Cor. Sec. 27-40-4E
spike in road - did not dig.
Found by Scherer 5/5/72

PK. IN
Witness Post
scribed

27	26
34	35

T40N
R4E
20'

20.5
S 90 W

52.4 To SPIKE
S 35° E

24" W. Pine B.T.
Large spike
can not read scribe

~~N 271856.042~~

~~E 2009923.722~~

~~30673 M. HEIN~~

T 40 N,

R 2 E

May 18, 1972

To J. Smaglick

Gate

To Maletz & C. Warner

Submit this to
be E 1/4 Cor. Sec. 27 to NE
(Need more research)
Scheer 2 1/2 P.
5/18/72

To J. Smaglick

BROKEN BOW LINE

+ 0.3

CLEAR LAKE LN.

+ 00

6-54 70 Part

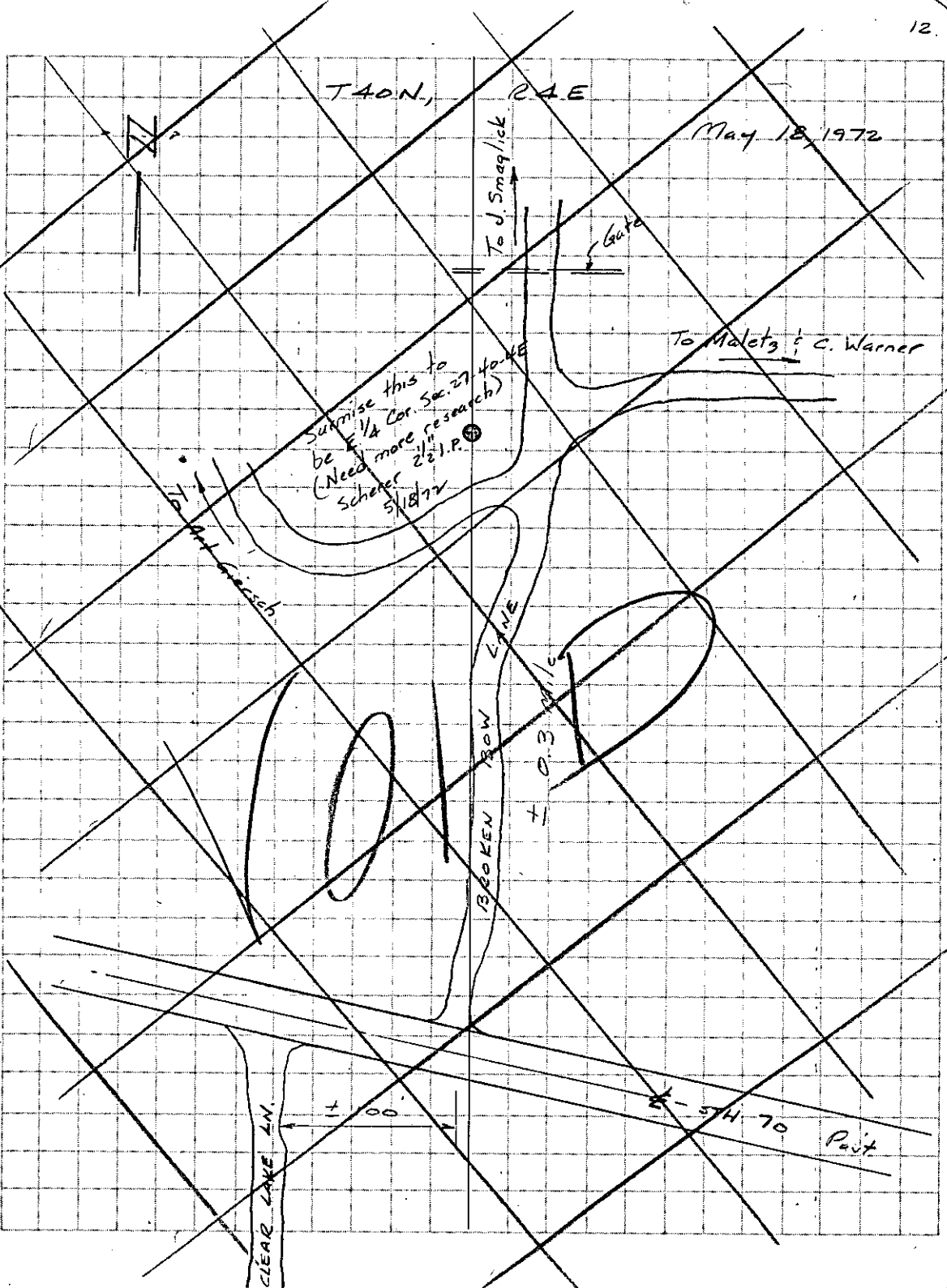

T 40 N R 4 E

May 18, 1972

8" Pine
 B.T. scribed
 blue paint (cant
 read) Tin plaque
 on tree - no ident.

Pk. in 6" ASPEN

12" Pine B.T.
 scribed - blue
 paint (cant
 read)

FIRE TRAIL

N 1/4 Cor. Sec. 27-40-4E
 2" I.P. buried 8" in gravel.
 Found by Scherer 5/18/72

~~N 277194.853~~
~~E 2007036.442~~
~~3773 M. HEIN~~

± 0.6 mile

MITTEN LAKE ROAD

± 5TH. 70 OPENT

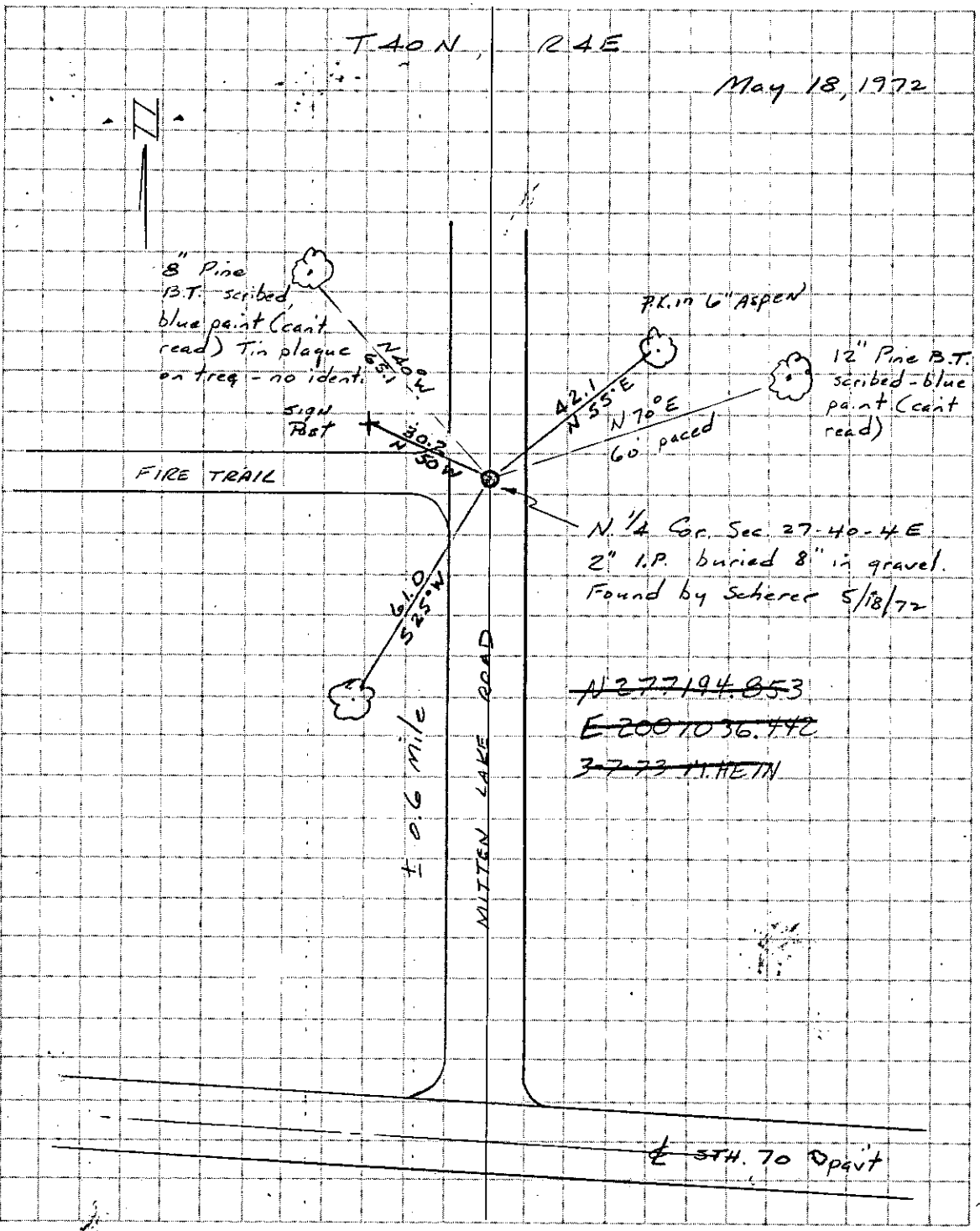

T40N, R4E

May 18, 1972

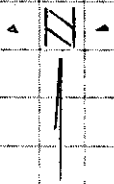

22" Pine B.T.



N 45° W
55 paced

18" Pine B.T.



N 90° W
45 paced



NW Cor. Sec. 27
Brass Cap in conc. mon.
Found by Scherer 5/18/72
Cedar post

Cleared line

0.5'

N 70° E
57 paced



20" Pine B.T.

Witness Post
390 E. of Sec. Cor.

GRAV.

FIRE TR.

BILLS LAKE RD

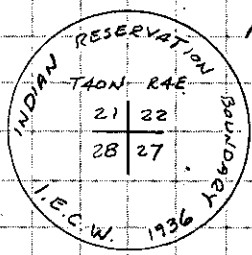

T40N, R4E

May 18, 1972

II

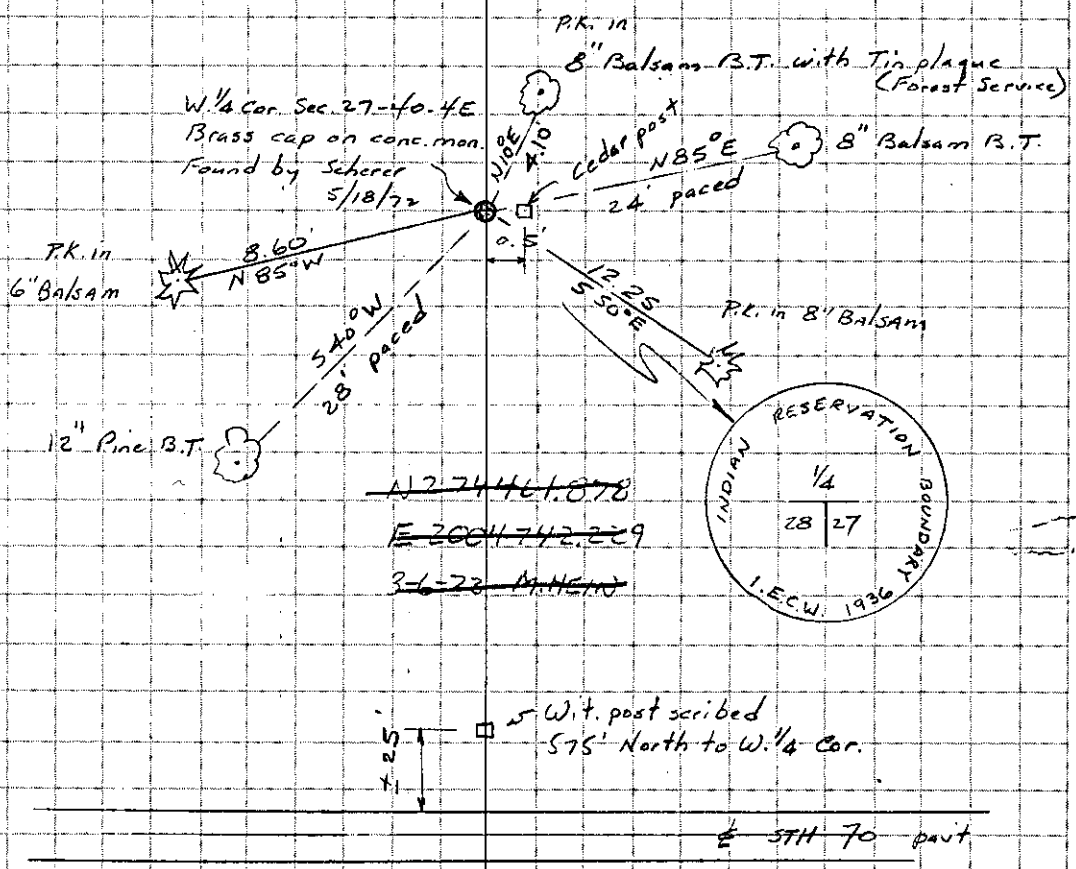

TADN, R4E

May 18, 1972

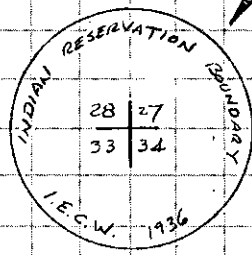
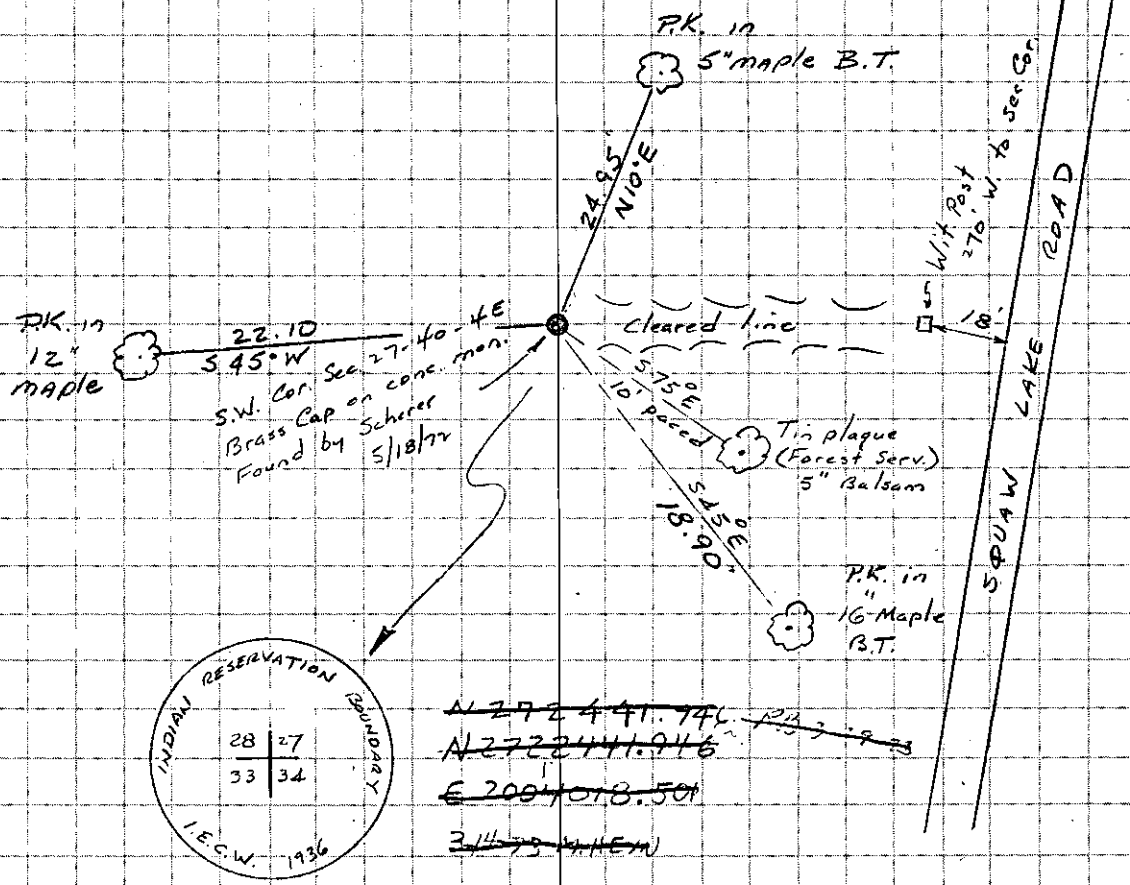
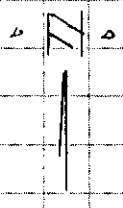

~~N 272441.746 PA 3.9 23~~
~~N 272441.946~~
~~E 2004078.501~~
 314754HEM

T40N, R4E

May 24, 1972

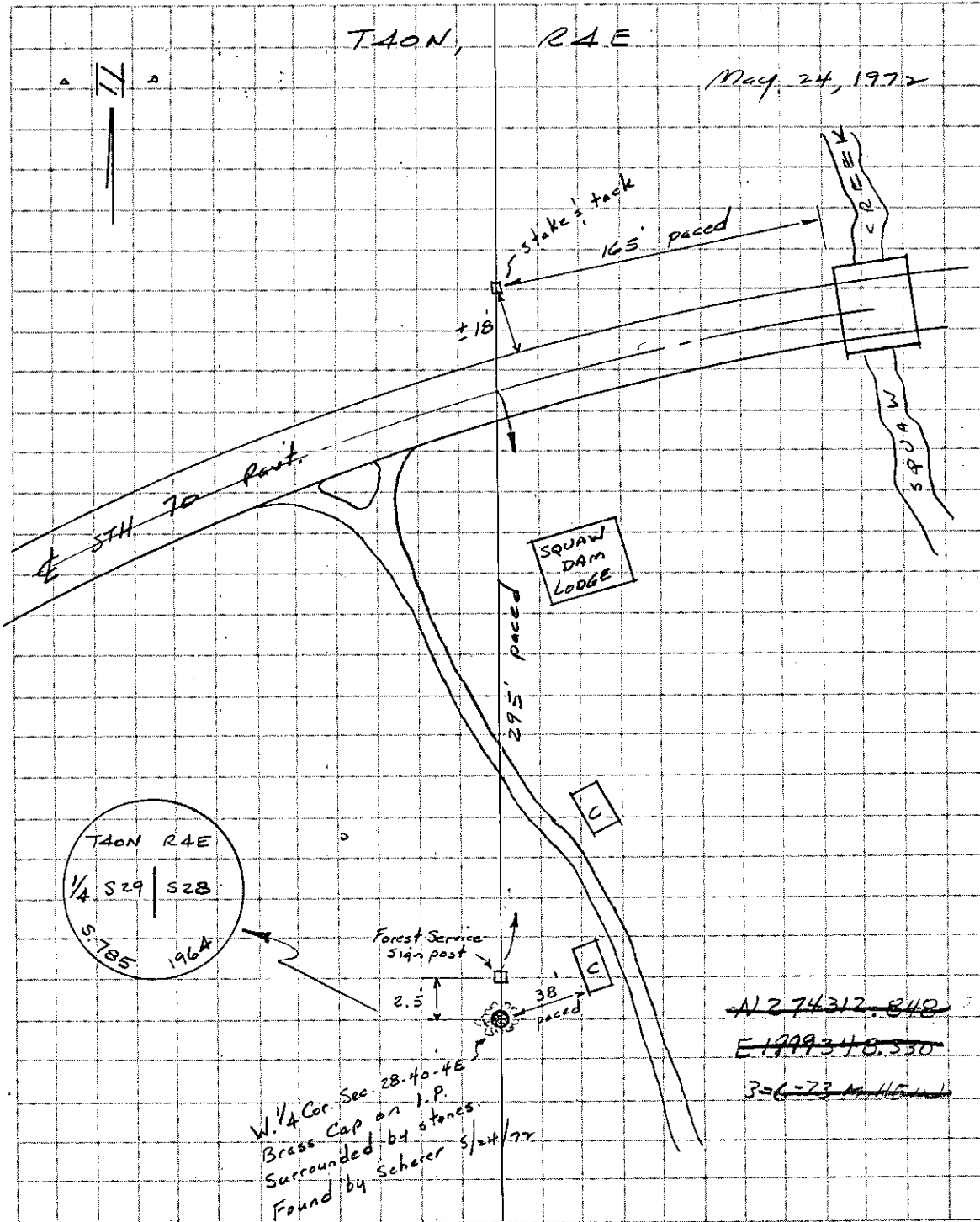

T40N R4E
 1/4 S29 | S28
 S.785
 1964

SQUAW
 DAM
 LODGE

Forest Service
 Sign post

W. 1/4 Cor. Sec. 28. 40. 4E
 Brass Cap on I.P.
 Surrounded by stones
 Found by Scherer 5/24/72

~~A1274312.848~~

~~E1999348.530~~

~~3-6-73 at Head~~

TAON

RAE

May 24, 1972

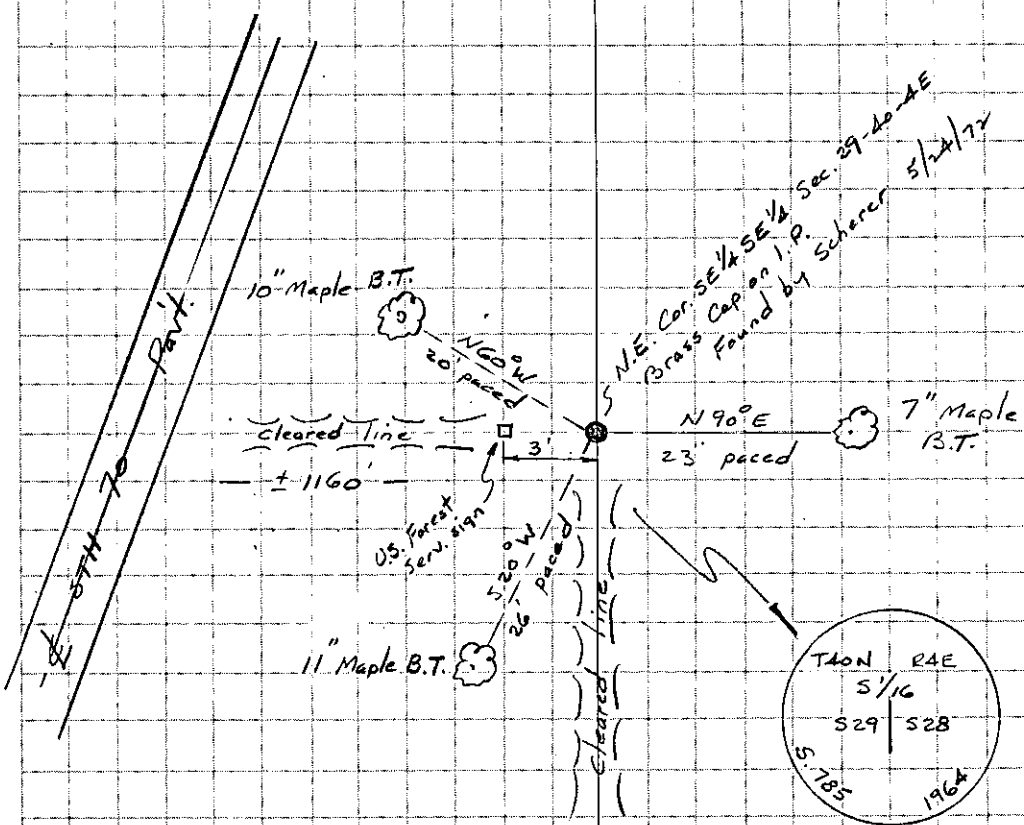
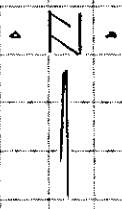

TAON RAE
 5/16
 529 | 528
 S. 785
 1964

T40N, R4E

May 24, 1972

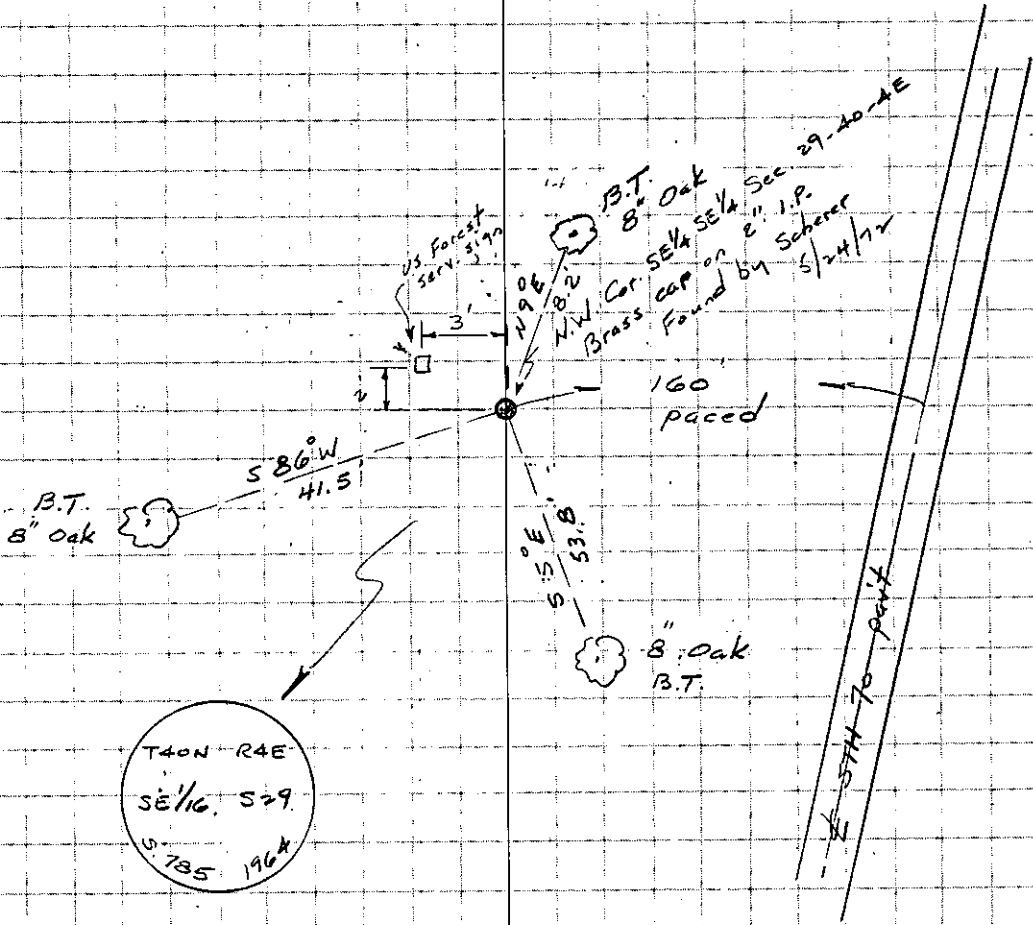
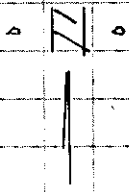

T40N R4E
 SE 1/16 S 29
 S. 785 1964

T40N R4E

MAY 26, 1972

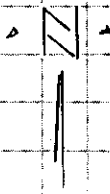

57th 70th Pkwy

0.2 mile
W. SQUAW LAKE ROAD

Cleared line

Approx. 900

Blaze (blue)
C. Pipe

Forest Serv. 5190
old Cedar post
S.E. Cor. Sec. 29, 40-4E
Brass cap on I.P.
Found by Scherer
5/26/77

1.5'

16" Maple B.T.
S40°E
±30' (Guess)

T40N	R4E
S29	S28
S32	S33
S. 212	1960

~~AJ 271701-672~~

~~E 1999422-757~~

~~3-14-75 H. HENNA~~

TAON, R4E

May 26, 1972



STH 70

Part

16" Popple B.T. Broken off - at 12'
N40°E, 65' (guess)

12" Maple B.T.
N90°W, 24' paced

Forest Surv. sign
S.W. Cor. SE 1/4 Sec. 29-40-4E
Brass cap on I.P.
Found by Scherer 5/26/72

0.2 mile

W. SQUAW LAKE ROAD

± 500'

± 400'

TAON R4E	
E/16	529
	532
5.785	1964

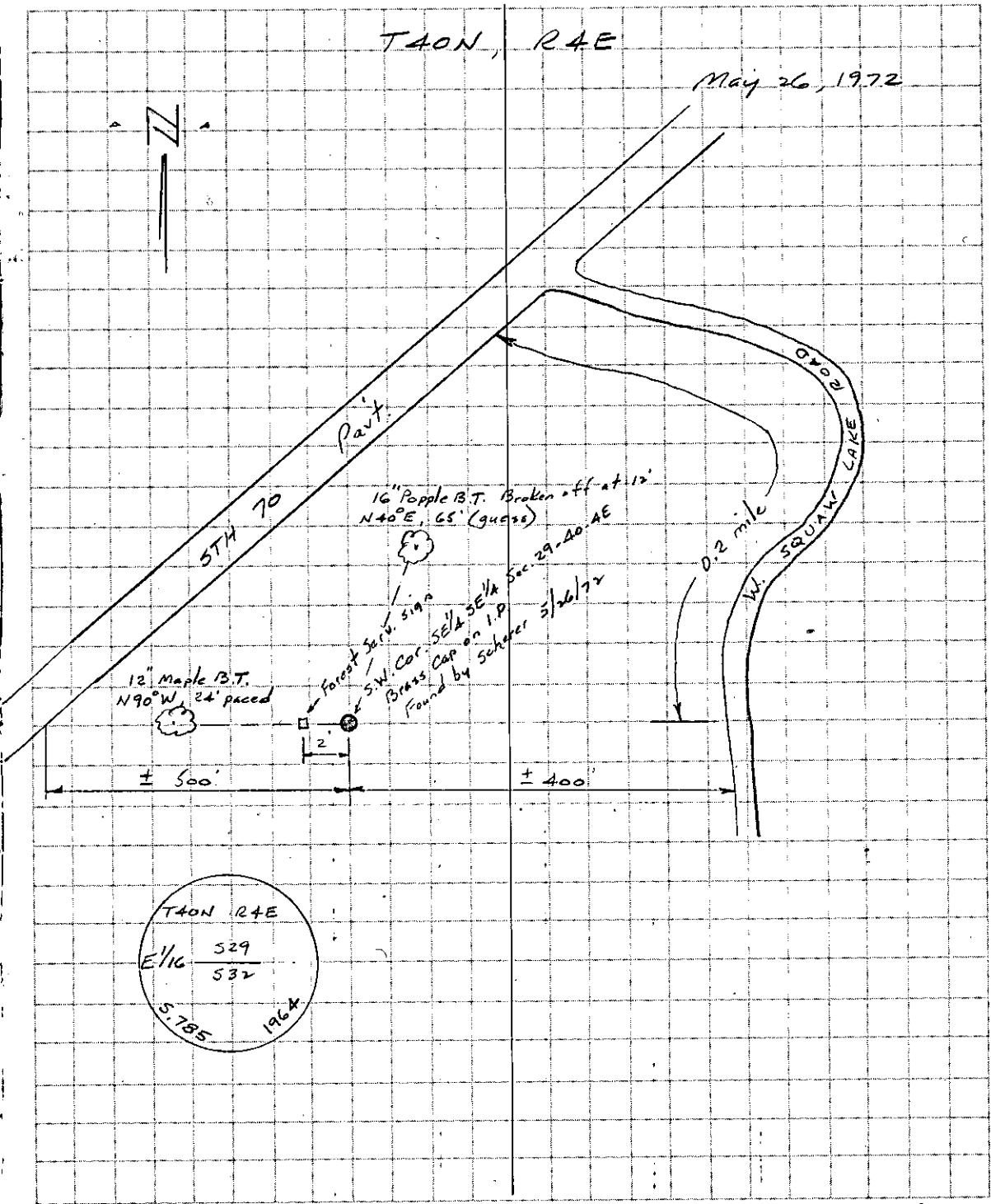

T40N, R4E

May 26, 1972

II

20" Birch B.T.
N60°W, 60' paced



61.70
N55°W

Approx. 300' to
S. 1/4 Cor. Sec. 29-40-4E

P.K. 17
18" Hemlock
N20°E, 40' paced



41.50
N20°E

Forest Serv. Cor. # 256, Sec. 29-40-4E
Brass Cap. on I.P.
Found by Scherer 5/26/72

Approx. 400'

Forest Serv. 2191

51.9
S55°W



5TH TO 7th

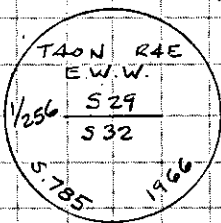

T40N, R4E

May 26, 1972

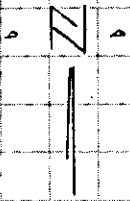

PK. in 6" Maple B.T.
N 5° W, 27' paced

PK. in 8" Balsam B.T.
N 70° E, 18' paced
Plaque on tree

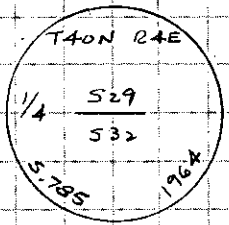

5 1/4 Cor. Sec. 29-40-NE
Brass Cap on I.P.
Found by Salinger 5/26/72

~~N 271657.033~~
~~E 1995762.037~~
3-5-73 M.HENNY

PK. in 5" Balsam B.T.
S 10° W, 22' paced

2.5'
Forest Serv. Sign

Approx. 500'

STH 70 Part

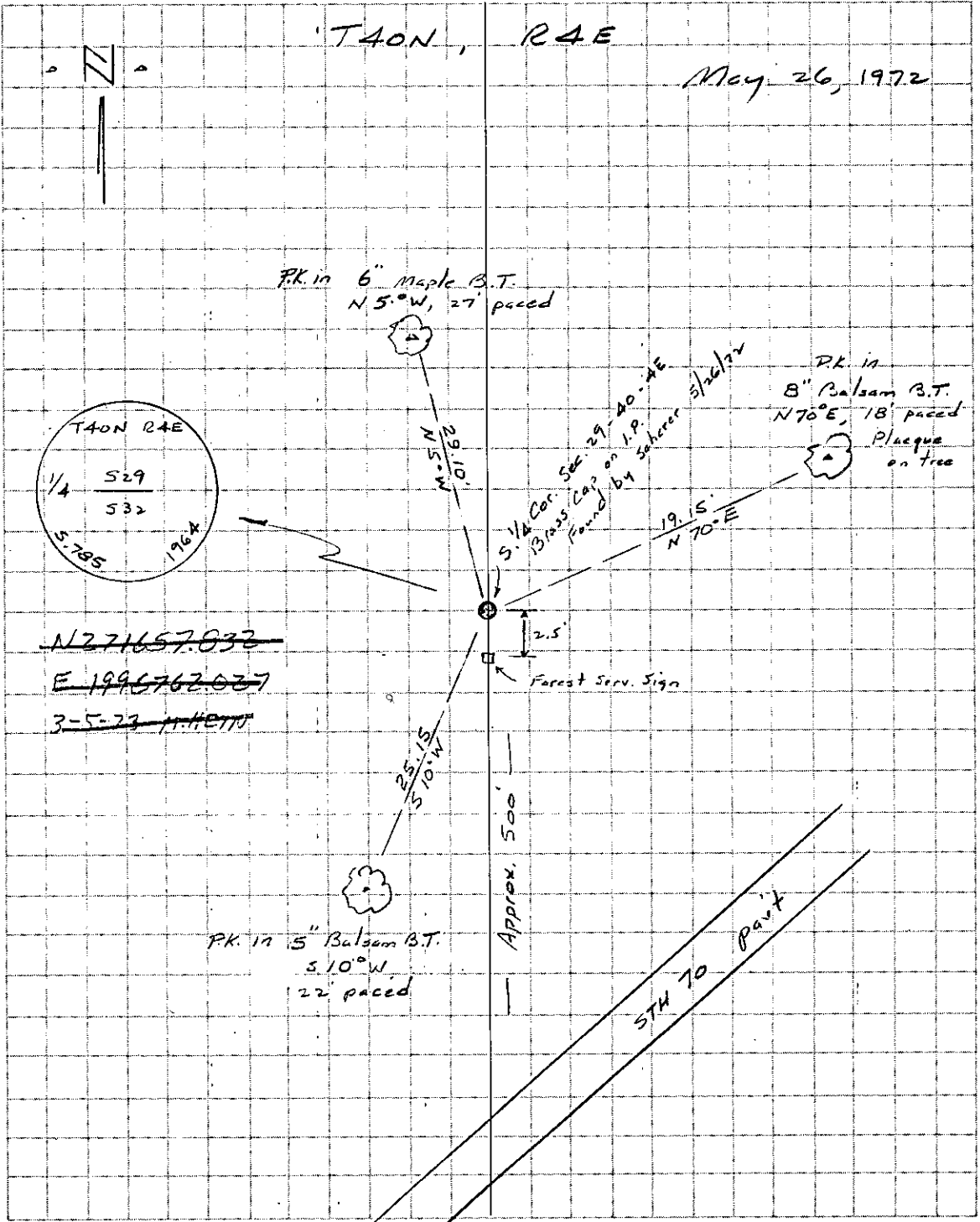

T40N, R4E

May 26, 1972

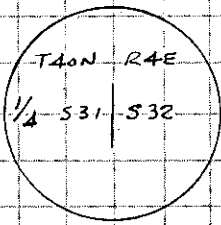
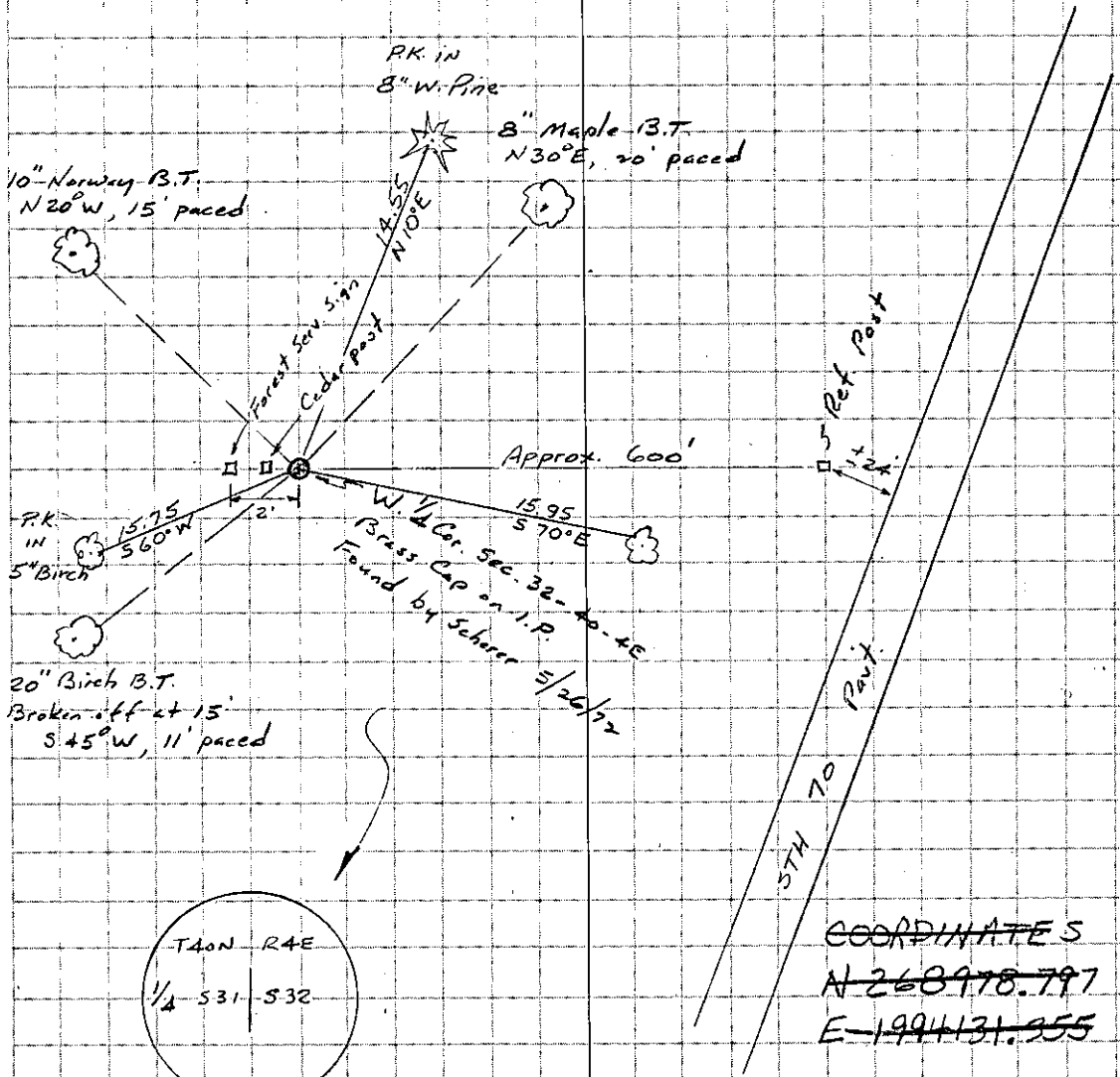

COORDINATES
~~N-268978.797~~
~~E-1994131.955~~

~~M. HEIN 3-5-73~~

T40N, R4E

June 23, 1972

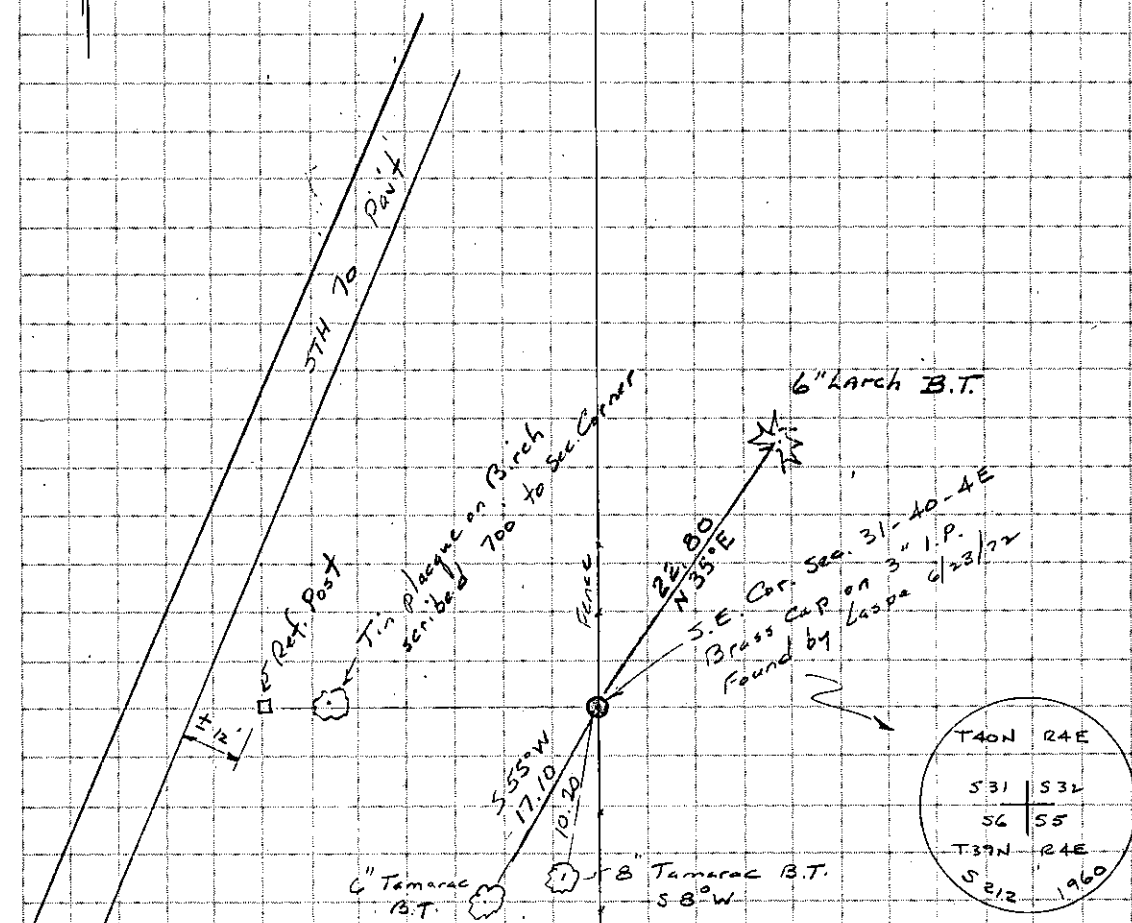
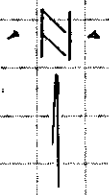

T40N R4E	
S31	S32
S6	S5
T39N R4E	
S212	1960

~~N 266290.678~~
~~E 1994124.639~~
~~31.72 N. 115.70~~

TAON, RAE

May 31, 1972

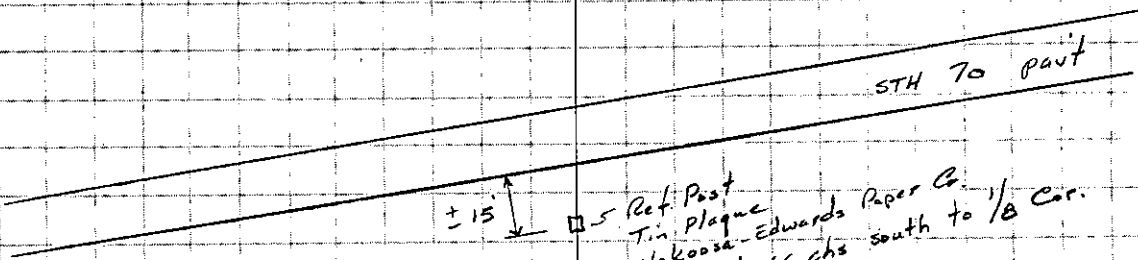

±15
5 Ref. Post
Tin Plaque
Nekoosa-Edwards Paper Co.
Scribed 66 chs south to 1/8 Cor.

Approx 396

20" J. Pine B.T.
N. 20° W, 3.5'

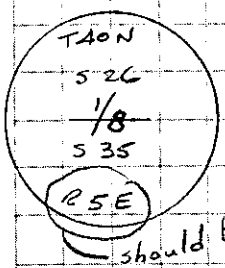

should be RAE ?

S.E. Cor. SW 1/4 SW 1/4
Sec. 26, T40N, R4E
Brass cap on 1/8
Found by Scherer 5/31/72

0.5'
5 old Cedar post

26" J. Pine B.T.
S 75° E, 18' paced

T39N, R4E

June 23, 1972

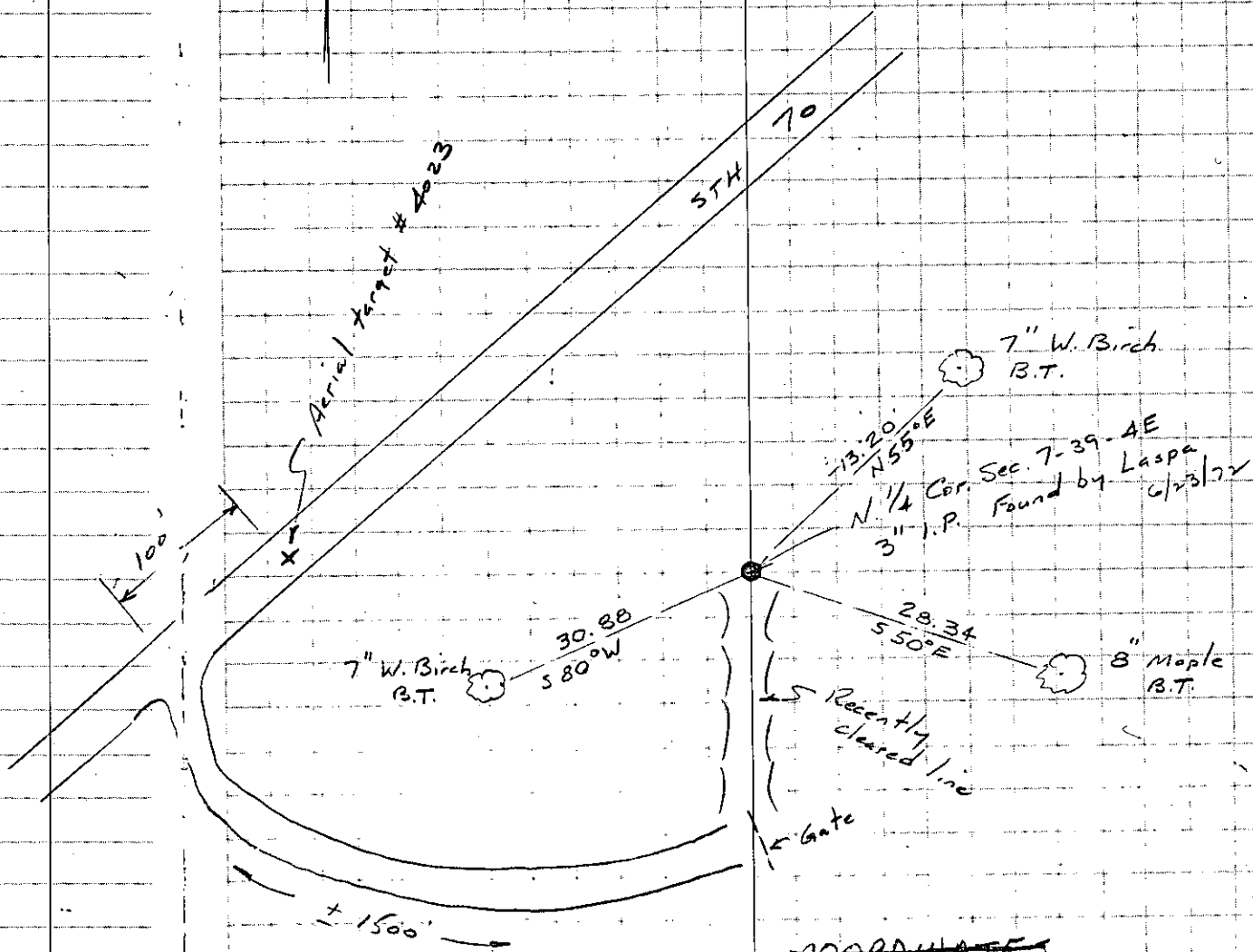
~~COORDINATES~~~~N 263519.447~~~~E 1991533.389~~~~M. HEIN 3-1-73~~

T39N R4E

June 23, 1972

VOID

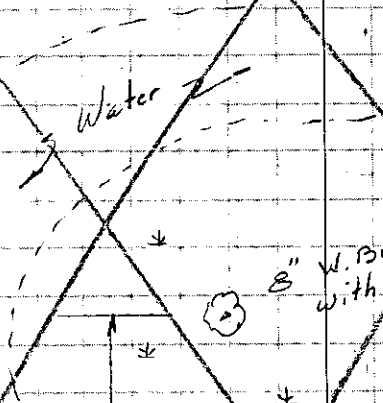

8" W. Birch B.T. with turtle shaped blase

N.W. Cor. Sec. 7-39-4E
Searched by Kaspa 6/23/72
Did not find corner but
found one B.T.



PRICE CO.

ONEIDA CO.

STH. 70

N 1/4 Cor. Sec. 6, T39N, R4E

Scribe Marks on 8" Cedar

Scribe Marks on 9" Cedar

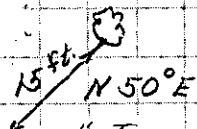
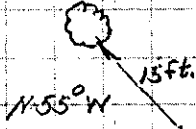

1" Iron Pipe & Sq. Cedar Post. Found by H. Ohm 4-3-73

540' Cleared line

Approx Dist 1320' on Woods Trail

Woods Trail

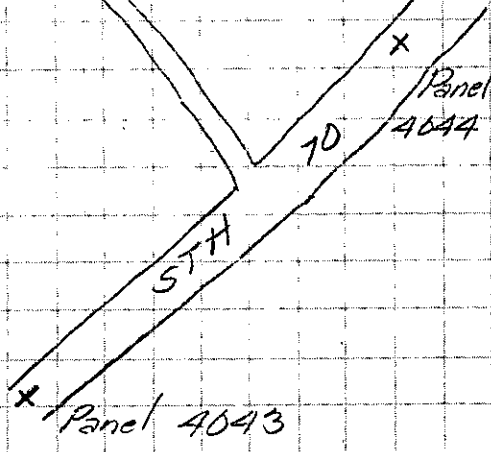

T 40 N R 5 E

FOUND MAY 29, 1973 PM

CLEAR PLASTIC RIBBON ON STAKE AT THIS POINT
(± 800' N OF 70)

NW COR OF SW 1/4 SEC 30
1 1/4" ID 2 MAPLE BT'S

± 76'

GARDEN

HOUSE

± 800'
CTH "D"

POND

POND

SW 1/4

STH 70

YESCHEK'S TOWER

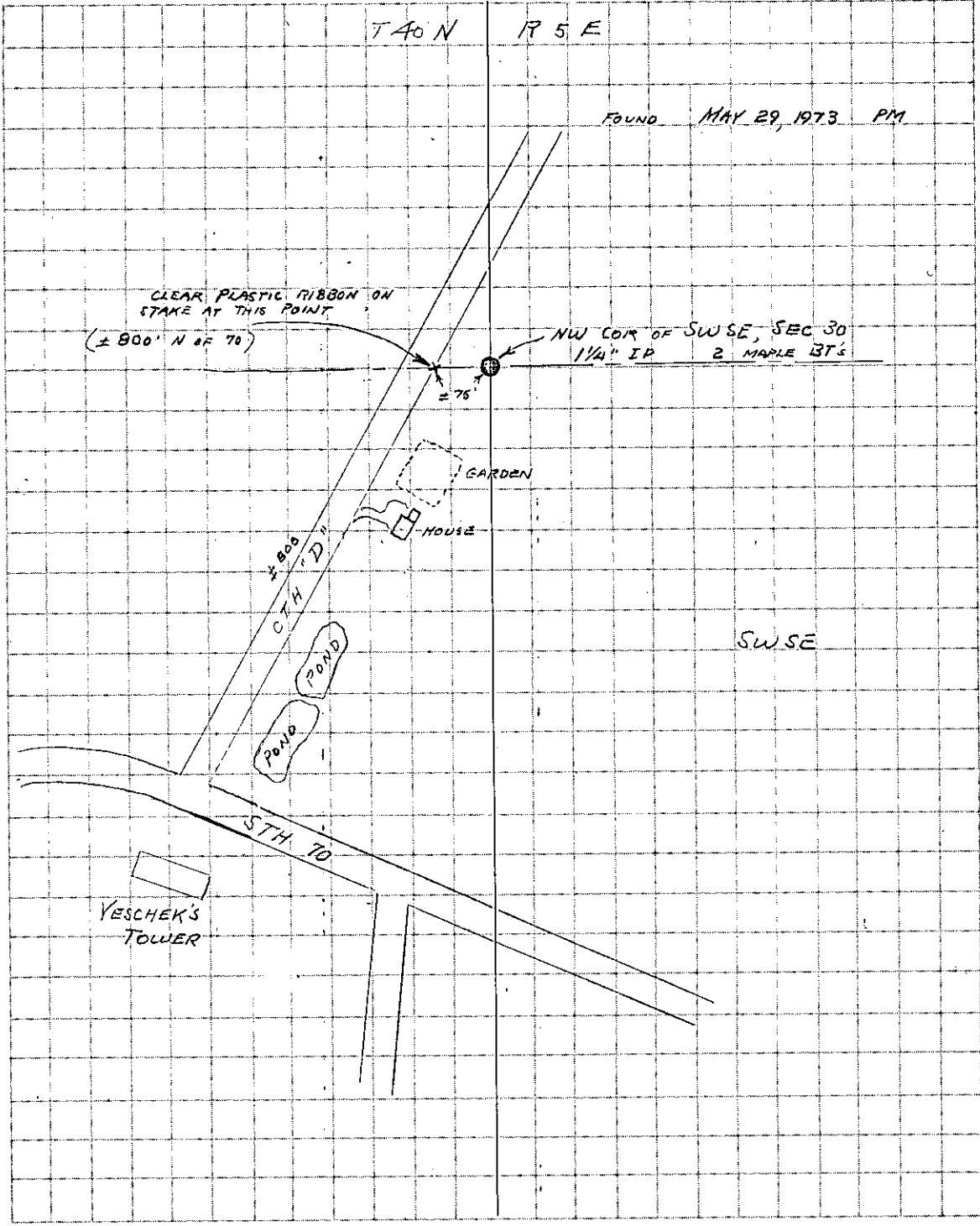

T39 N

R4E

FOUND. 5/29/73. PM

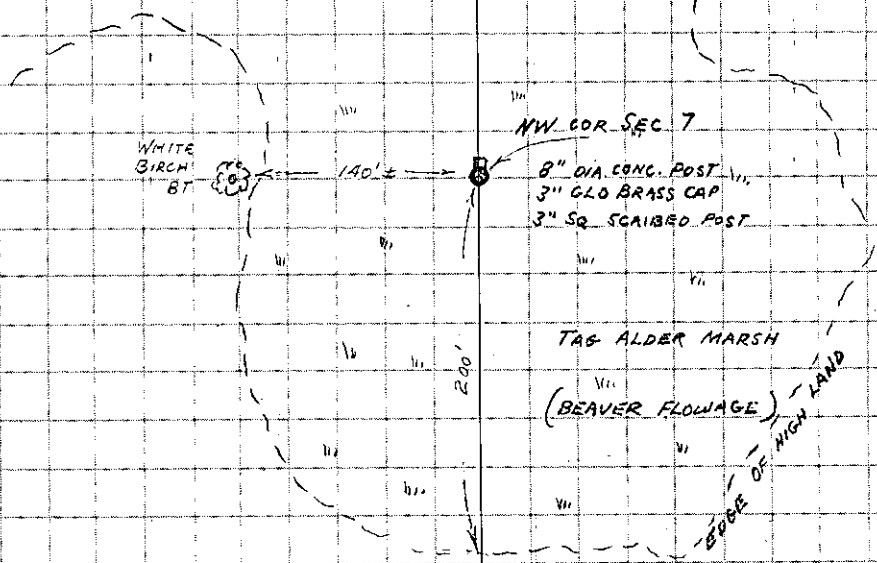

NW COR. SEC. 7

8" DIA. CONC. POST
3" GLO BRASS CAP
3" SQ SCAIBED POST

WHITE BIRCH BT

140' ±

200'

TAS ALDER MARSH

(BEAVER FLOWAGE)

EDGE OF HIGH LAND

LINE CLEARED AND BLAZED

TURN-AROUND

COUNTY SIGN

STH TO

PRICE COUNTY
ONEIDA COUNTY

NOTE: BRASS CAP 10" BELOW
SURFACE OF WATER ON 5/29/73

WOOD POST EXTENDS 3' ABOVE SURFACE.

MIP BOOTS REQUIRED!

T39 N

R 4 E

FOUND 5/29/73 PM

5TH 170

PATTERSON LBR Co
SIGN

LINE CLEARED AND BLAZE-PAINTED
(RED)
PRICE COUNTY
ONEIDA COUNTY

CUT DURING WINTER OF
'72 - '73

LOGGING ROAD

W 1/4 COR SEC 7
1" IP - 3" GLO BRASS CAP

MAPLE and BIRCH BT'S
(ALL HIGH LAND)

YELLOW NEPCO LOCATION NOTICE
(250' W TO COR)

SHACK

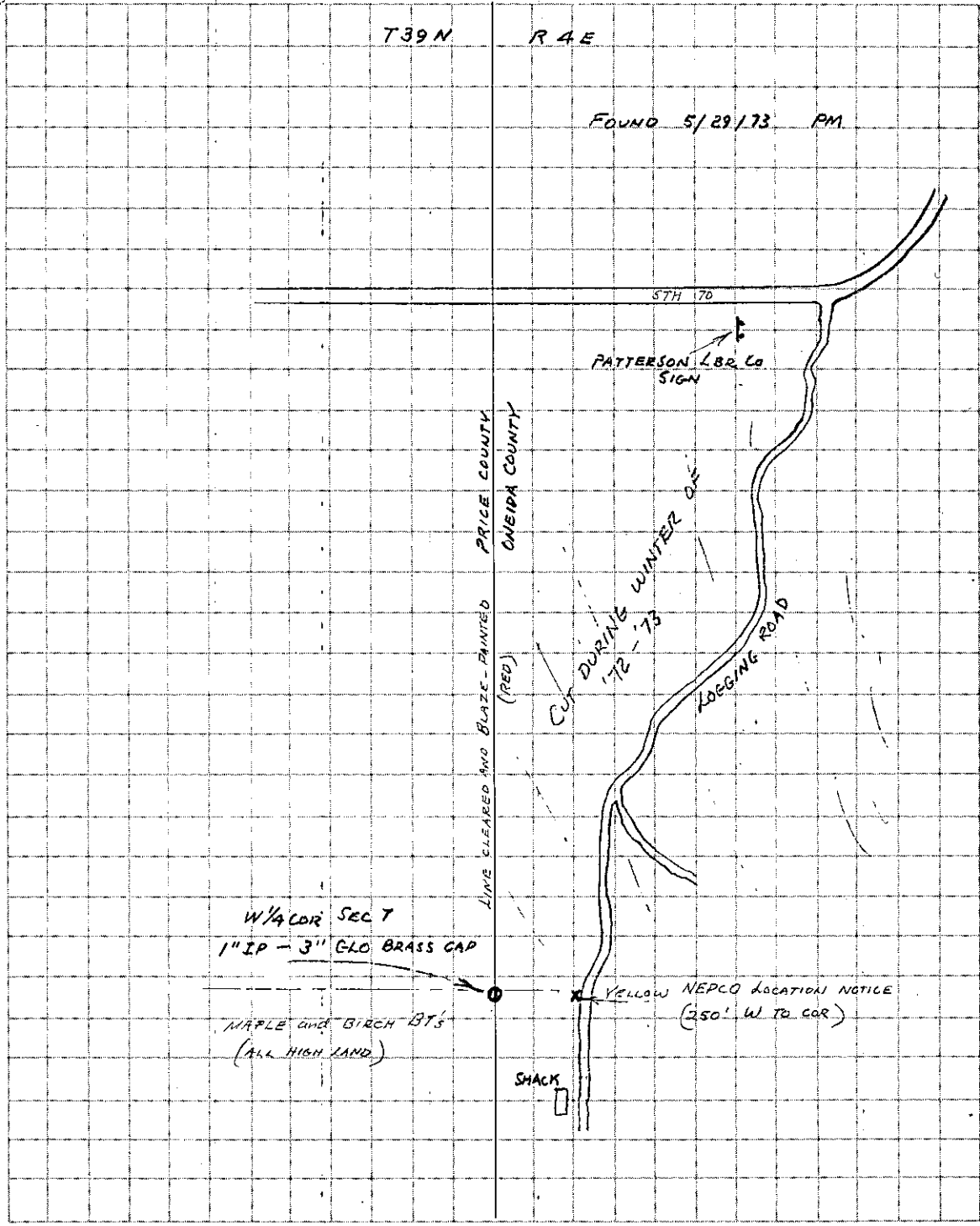

T40N

RAE

FOUND 5/29/73 PM

2" IP - 3" BRASS CAP
BIRCH & REDPINE BT'S

NW COR OF SW1/4 NW
SEC 28

CLEAR PLASTIC RIBBON

WIDE SPOT BULLDOZED

HIGH LAND

HIGH LAND

SQUAW CREEK

USFS RD. 50B

S.P.H 70

SQUAW DAM
RESORT

1/4 COR

RED DOTTED LINE INDICATES EASIEST
WAY IN. HIP BOOTS REQUIRED!

NOTE: PARK AT WIDE SPOT. WALK DUE W
THRU SWAMP (SPRUCE & CEDAR) 300' TO CREEK.
FOLLOW N BANK OF CREEK W TO HIGH BALSAM
RIDGE RUNNING N-S FROM N BANK. CORNER
FLAGGED WITH CLEAR PLASTIC RIBBON 50' FROM
N BANK.

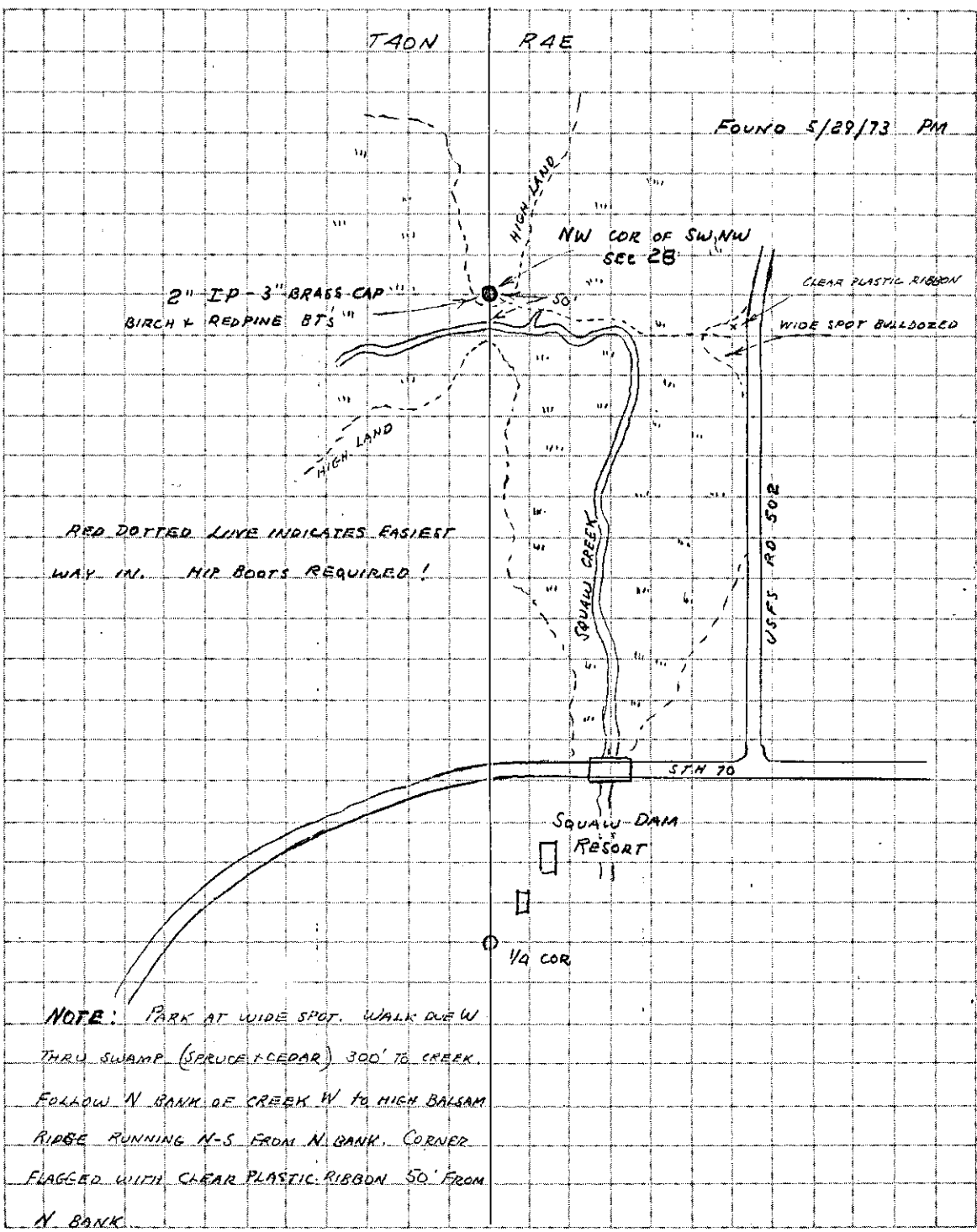

N 1/4 cor Sec 32 - T40N - R5E -

4-18-75
E Dahl

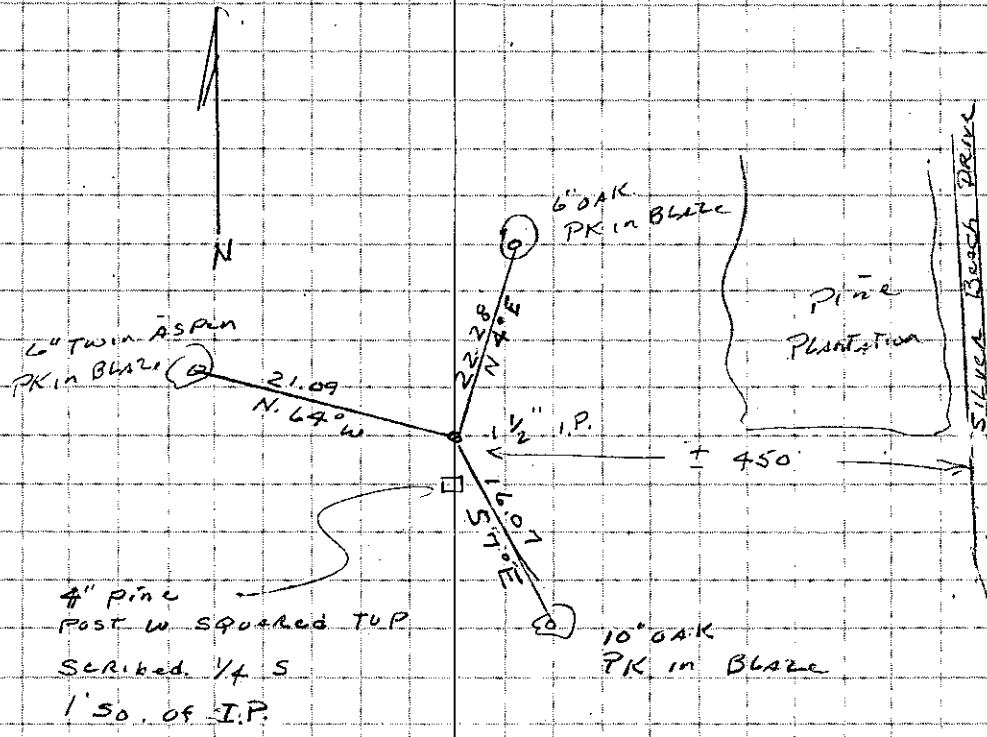

536	534
31	36

SWAMP TAMRACK Pickett

witness 25 paces

2 1/2' white pine

white Paint west line

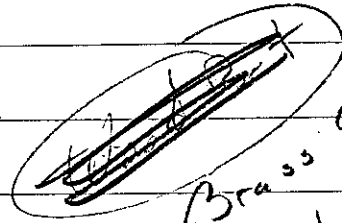

Brass Cap

Found by

Case Mon.

6/23/72

100 TIMBERLINE
white line
2nd picket

460 paces

DO NOT NEED

STH 70

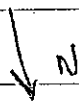

4020 10 1 x R.D.