

739N-R7E SEC. 5
(Madeline Lake)

9/27/52

NORTH LINE.

West M.G. gone. Old wire fence west.

Set nail in small maple for temp. M.G.

Thence E over ice. Found original

B.T. White pine stump at waters edge.

8' and part of 7" visible.

Reset original M.G. on ice S 46° 20' W (act)

Dist 6 kts. from which pine stump

bears S 68° E 45 kts

Set oak post about E for M.G.

From which Nor. Pine 16" N 50° W 21.5'

Oak 8" N 56° E 42'

Dist E from temp. West M.G. to

original East M.G. 2298.5

Ng. to M.G. Gov't Dist 2219'

T40N-R6E SEC. 6 - J1
April 23 '57
Asst: Melvin Felton
2434 W. Hodley St
Milw & Wis.

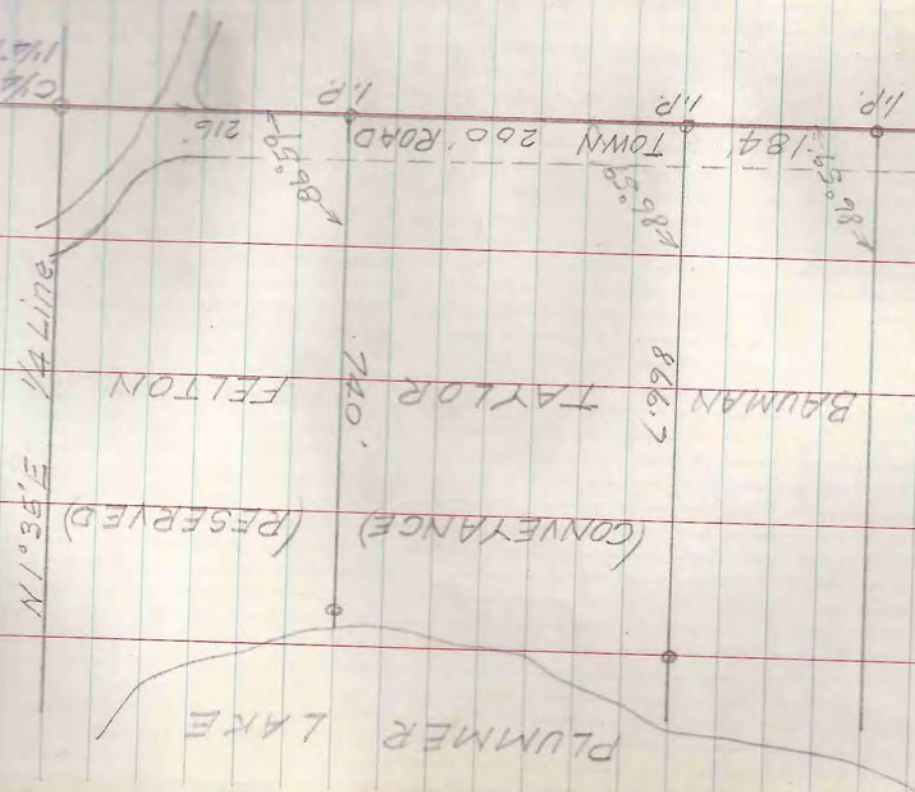

NORTH SHORE OF MADELINE LAKE

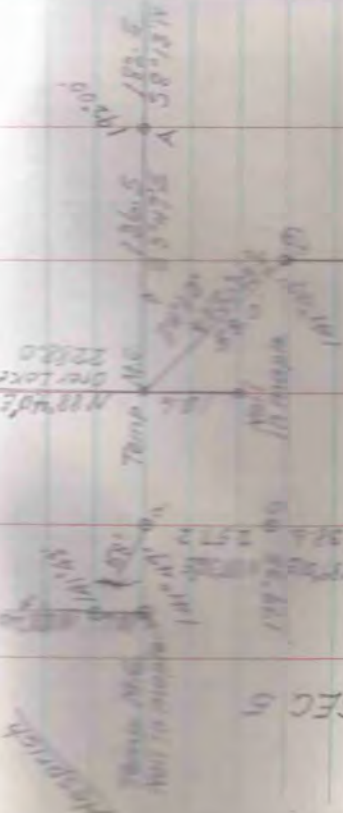
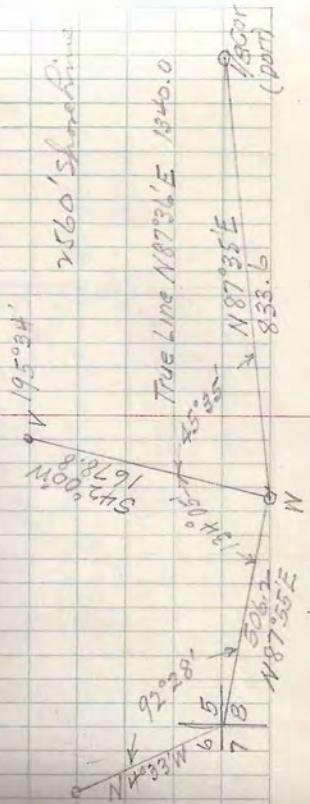
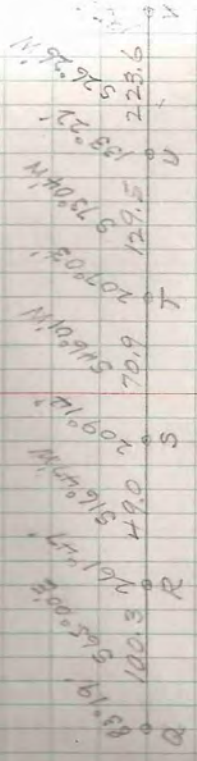
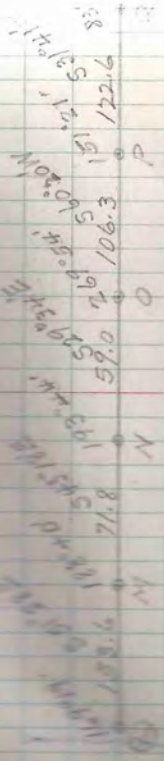
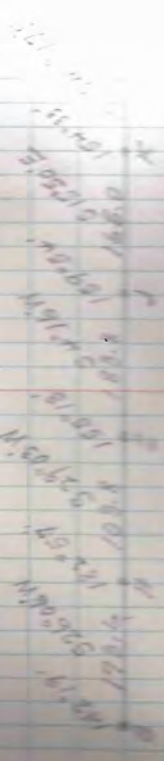
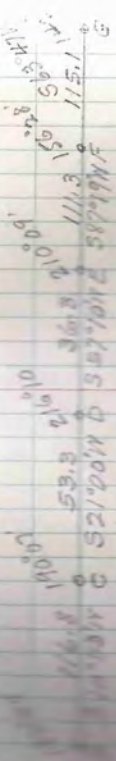

2572
N 88° 38' E

Total of 37 angles = 7020° 20'
- 7020° 00'
= 20' (adjusted)
Error = 0° 20' (adjusted)

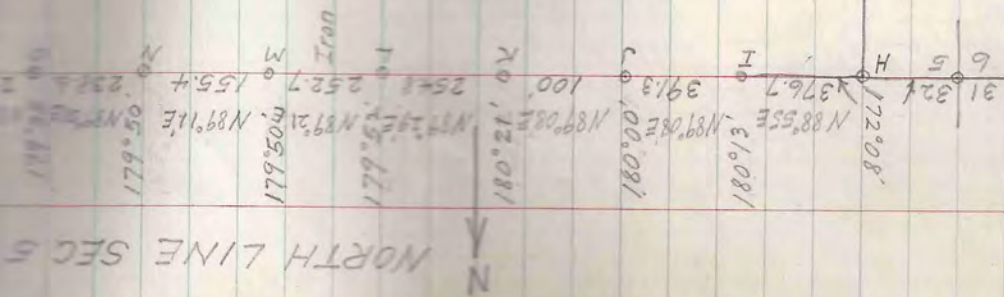

NORTH LINE SEC 5

WEST

Revised

1/8 Cor. on West Line June 9

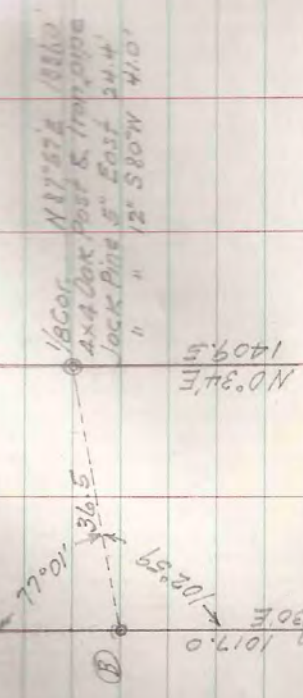

1/6 Garner and M.G. on So. Line Lot 5

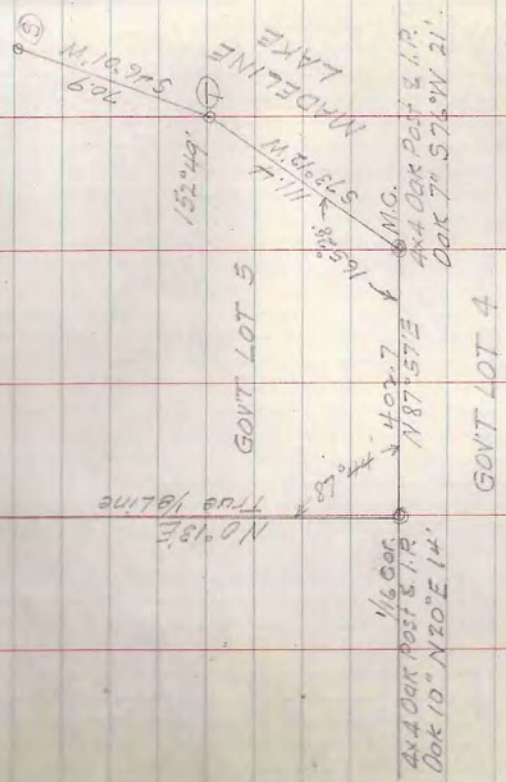

1/8 Cor. on West Line

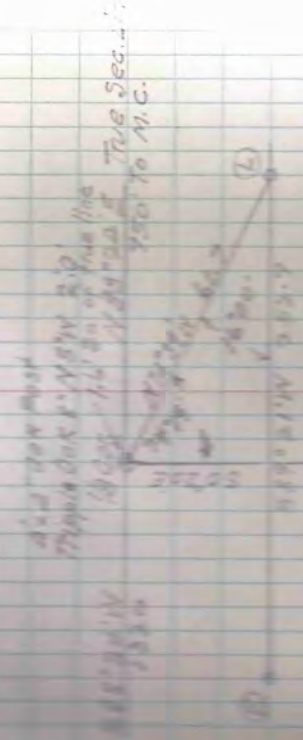

West M.C. on North Sec. Line

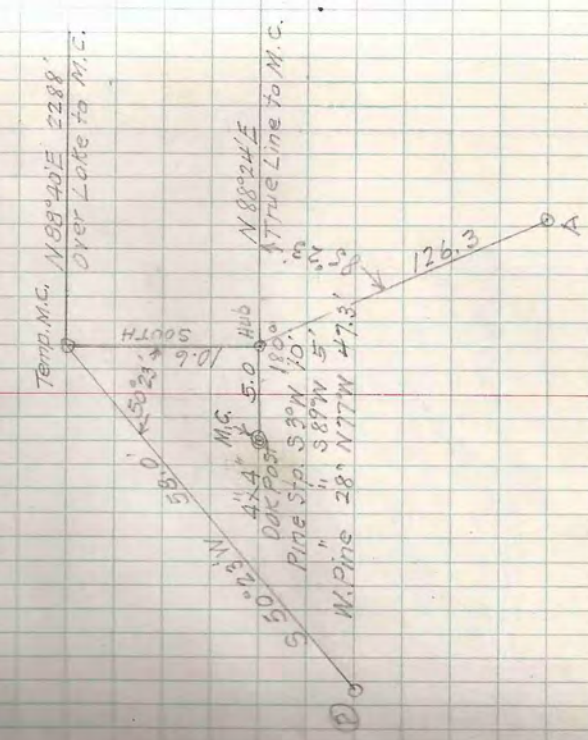

West Line of Gov. Lot 5

NW Sec Cont
 1320'
 1/8 Cor. N 80° 24' E 250' M.C.
 True Sec. Line

50° 20' E
 401.5'

Hub
 Large fire
 on line

1247.3

N 0° 13' E True Line

1/16 Cor.
 402.7
 N 87° 57' E
 M.C.

NEW ROAD TRAVERSE

Lloyd Scott (Trsk)
 May 23
 N 91° 12' E 18. Survey 41

N 84° 55' E

N 22° 15' E

N 29° 01' E

N 18° 00' E

N 11° 26' E

N 0° 54' E

N 2° 29' W

N 12° 09' W

N 2° 38' W

402.7
 N 87° 57' E
 M.C.

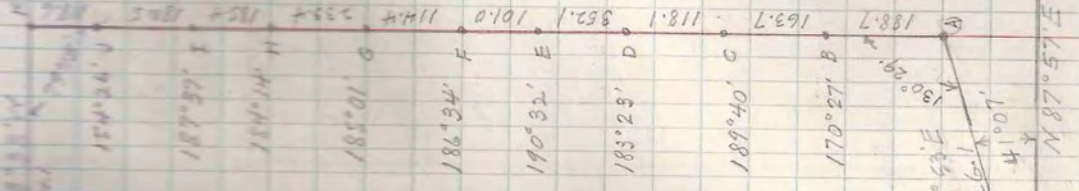

739N-R6E SEC 11 LOT 9

Moq 1st '52

Quarter line
628.6'

East

CALVARY EV. LUTH

325.9
HIWAY 51
S15°18'E

N 74° 42' E

R.O.W

154.2

C/A

Calvary Ev. Luth
A-6

R.O.W. 105'

174.4'

Revs Abraham

807.3
212.3 - 333.6 = 178.7

52° 10'

CHURCH

164'

R.R.

N 85° 17' 30" W
133.1'

133.1'

56.5'

155.1'

155.1'

155.1'

155.1'

155.1'

155.1'

155.1'

155.1'

155.1'

155.1'

155.1'

155.1'

155.1'

155.1'

155.1'

155.1'

155.1'

155.1'

155.1'

155.1'

155.1'

155.1'

155.1'

155.1'

155.1'

155.1'

155.1'

133.1'

133.1'

133.1'

133.1'

133.1'

133.1'

133.1'

133.1'

133.1'

133.1'

133.1'

133.1'

133.1'

133.1'

133.1'

133.1'

133.1'

133.1'

133.1'

133.1'

133.1'

133.1'

133.1'

133.1'

133.1'

133.1'

BOULDER LAKE SEC. 8

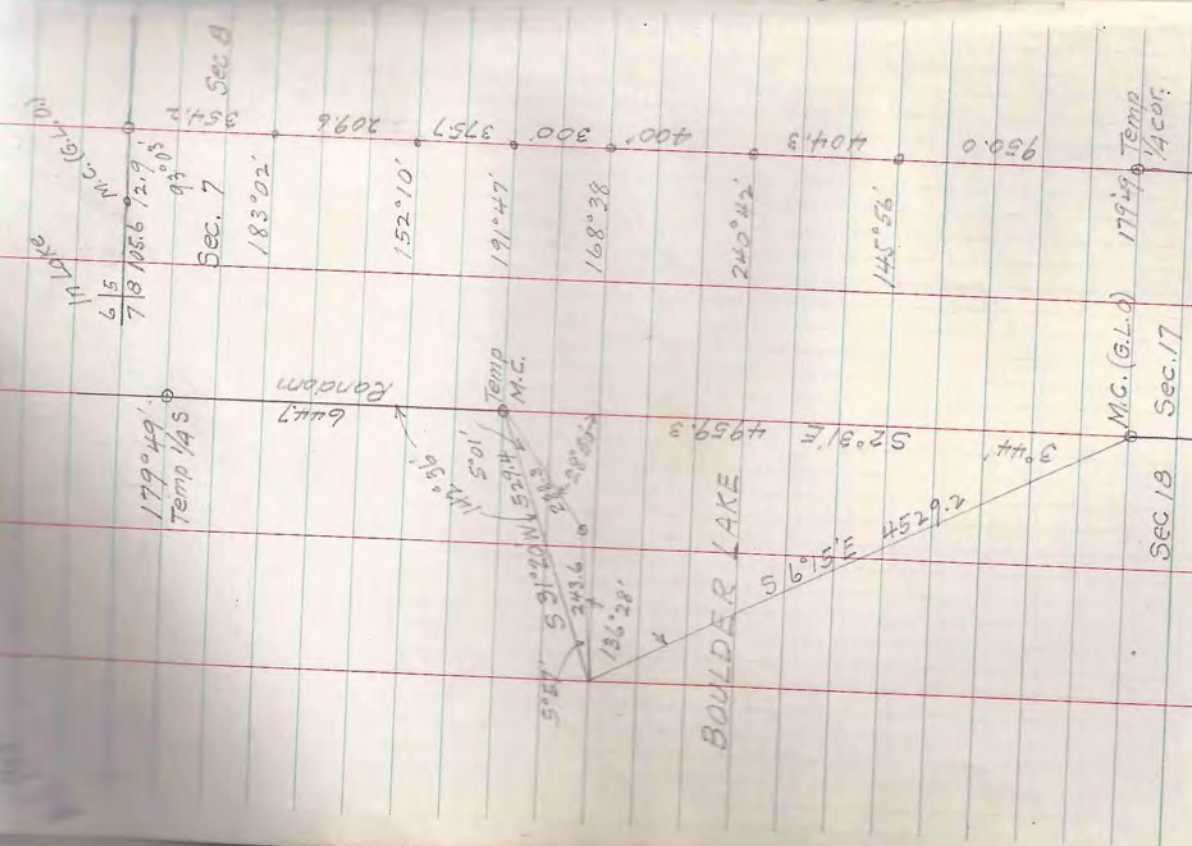

	N	E	S
N 41° 11' W - 4959.3	4954.51		217.
N 20° 24' W - 6444.7	6411.09		68.5
N 44° 11' W - 950.0	944.35		103.1
N 44° 11' W - 404.3	308.26		261.5
N 30° 28' W - 400.0	374.95	139.32	
N 7° 11' E - 300.0	296.29	47.02	
N 30° 48' E - 375.7	351.33	133.41	
N 7° 02' W - 209.6	208.01		25.0
N 41° 20' W - 354.2	353.34		24.7
S 89° 03' W - 118.5	1.96		118.
	8434.14	319.75	819.2

opp = tan 3° 24'

8434 TRUE LINE N 3° 24' W Dist 8449'

To set M.C. on N shore of Boulder Lake
 At temp. M.C. angle from S 2° 31' E 91° 50' Dist 76.4
 Thence 87° 17' to S 3° 24' E - Dist 174.5' to M.C.
 Set Oak Post + Iron pipe and marked
 W. Birch (Triple) S 48° W 31'
 Oak 8" N 11° W 30'
 (aver)

747N-R7E SEC 8 LOT 2

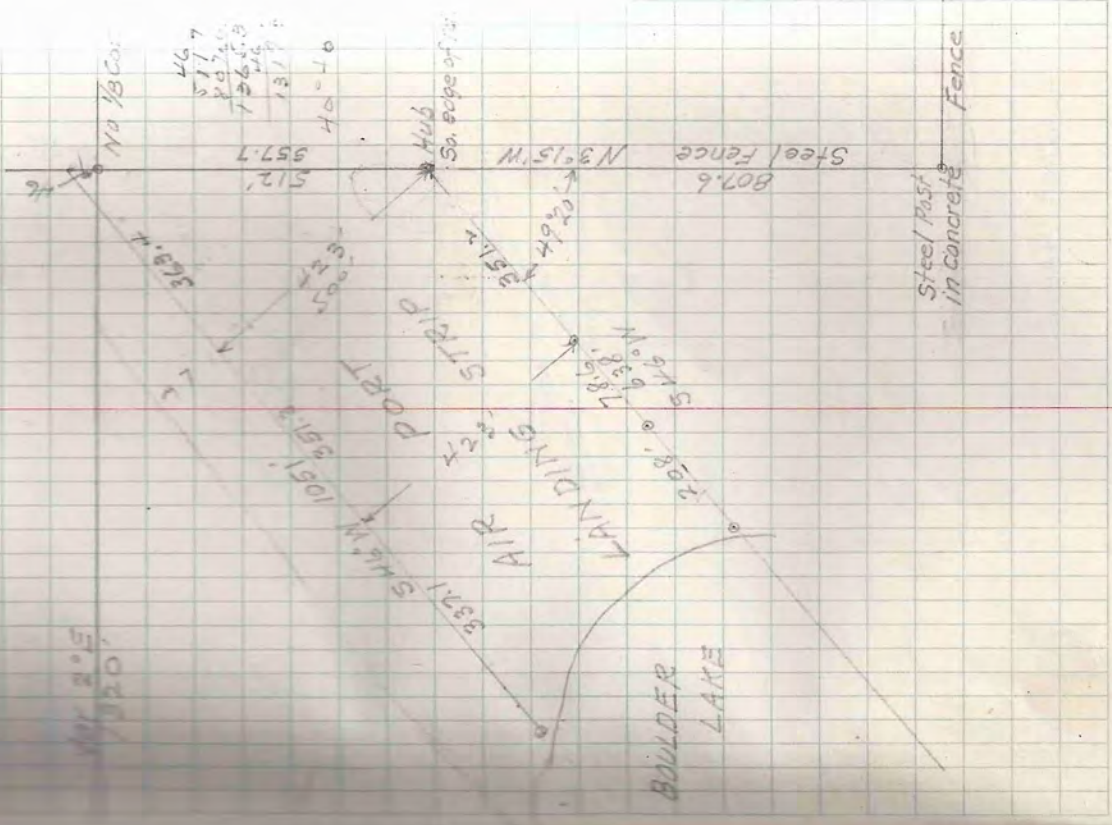

Apr 20th
P.D.

1366.5

4615'

New Post Marked
S7 + S8

Did not set 1/4 Cor.

19 70
40 00
9 00

813'

True Line N3°24'W

1.626260
1.879963
1.746377 557.7
46
514.7

1.814019
1.746401
1.760470
378.4
1.626260
422.0

New Post + iron pipe
Wh. Birch (Triple) S48°W 31'
Oak 8" N11°W 30'

M.C.

Sec 7 Sec 8

Sec Cor. in Boulder Lake

MINOCQUA LAKE

Spa. Mon.

257' Cong. Mon.

H. G. Wickmar

Line by agreement

N 43° E
265'

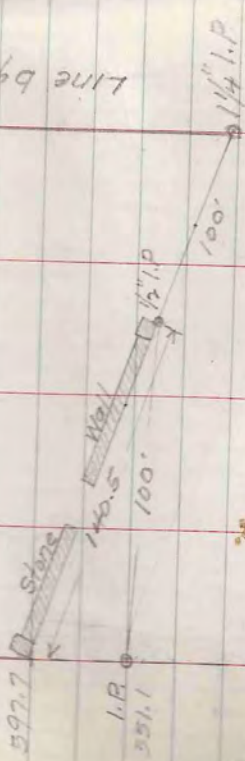

N 2° 44' E
8.35 ch

E 1/2 Cor. Sec. 23

May 17 '52

Lag Bolt in 6" Oak
N 85° W 8.7'

Brown

1/2" Lag Bolt in 7" White Pine
S 30° E 9'

T09V-R6E SEC. 2
SW 1/4 - SE 1/4

May 27 52
Walter Fisher Asst.

VILLAGE OF WOODRUFF

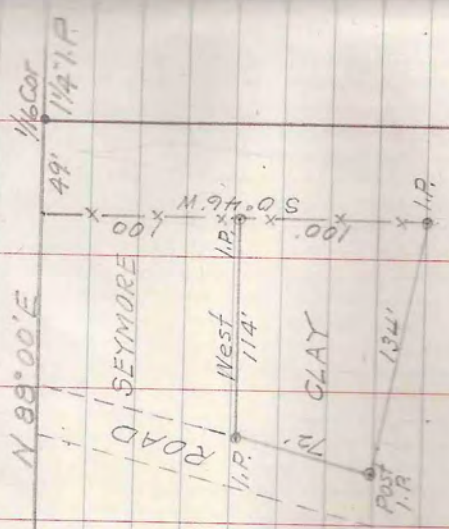

T95Y-R6E SEC. 10
 TOWN OF BRADLEY
 For Walter A. Holloway

308 W. Ontario St
 Chicago 10 Ill.
 May 13 '52

Brass Cap in pavement
 1/8 Cor. 90° 10" S 10° W 55"
 2" 8" N 5° W 66.3

N 87° 33' E
 1326.1

90
 197.4

N 2° 10' W (Mag)
 N 2° 12' W

GOVT

330.1
 77° 11' N 74° 59' E
 201.08
 126.2
 583° 53' E
 188° 42'
 147.1
 575° 11' E
 165° 24'
 83.8
 589° 47' E
 189° 04'
 144.3
 580° 43' E

508.1
 M.C. Y.P. 14" N 4° 30' W 37.6
 J.P. 10" N 30° E 43.0

Error of Closure + 0.06' (Adjusted)

W.P. 13" S 5° E 12.5
 Oak 8" N 55° E 8.5

1/4 Cor.
 Conc. Mini

90° 08'

240.1

N 2° 35' W

491.2

687.7

583° 30' W
 80° 55'

712.6

M.C.
 12" To Lake

Y.P. 22" N 67° 4' N 26.2
 J.P. 12" N 10° E 17.5

LOT 2

181.37
 157.0
 579° 04' E
 162° 28'
 162.8
 N 83° 24' E
 180° 47'
 126.6
 N 84° 11' E
 245° 05'
 530° 44' E
 66.5 x 27° 55' = 58.76

22' To Lake

N 87° 39' E
1326.1

B

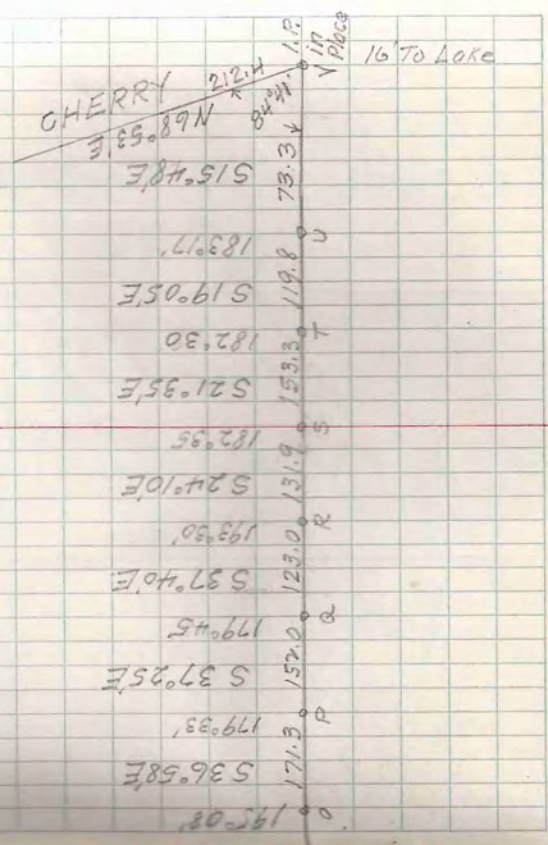

GOVT LOT

May 13 52-

N 10° 33' W
712.6
89° 33'

See Page 19
N 20° 35' W

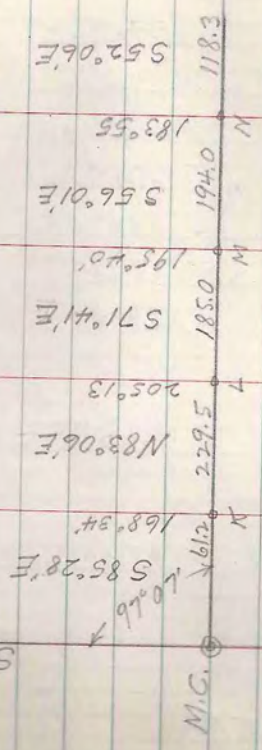

T39N-RAE SEC. 9 + 16

July 31 '52

Lloyd Scott Ass't

See book #1 page 34

Harry R. ...
D-4-2-1
84°17' 61-73

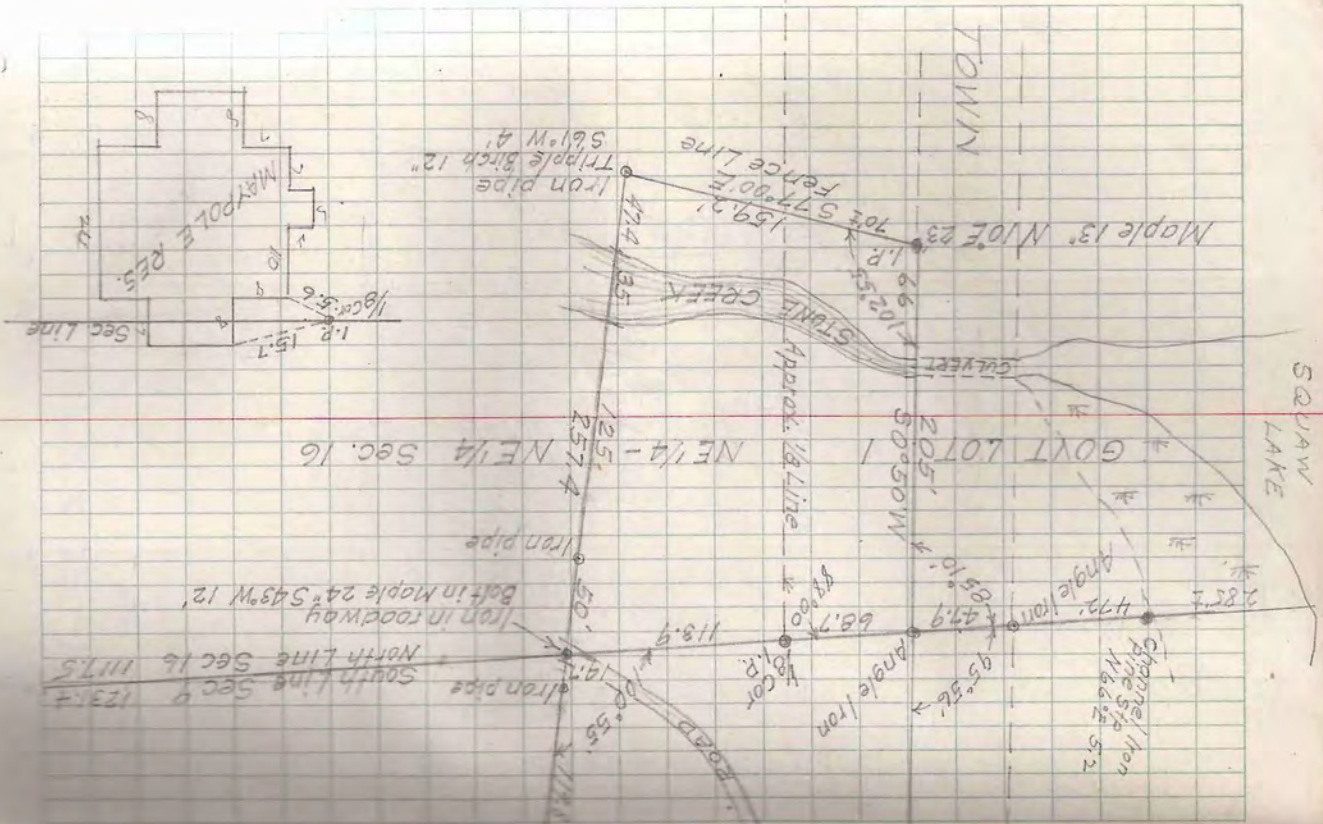
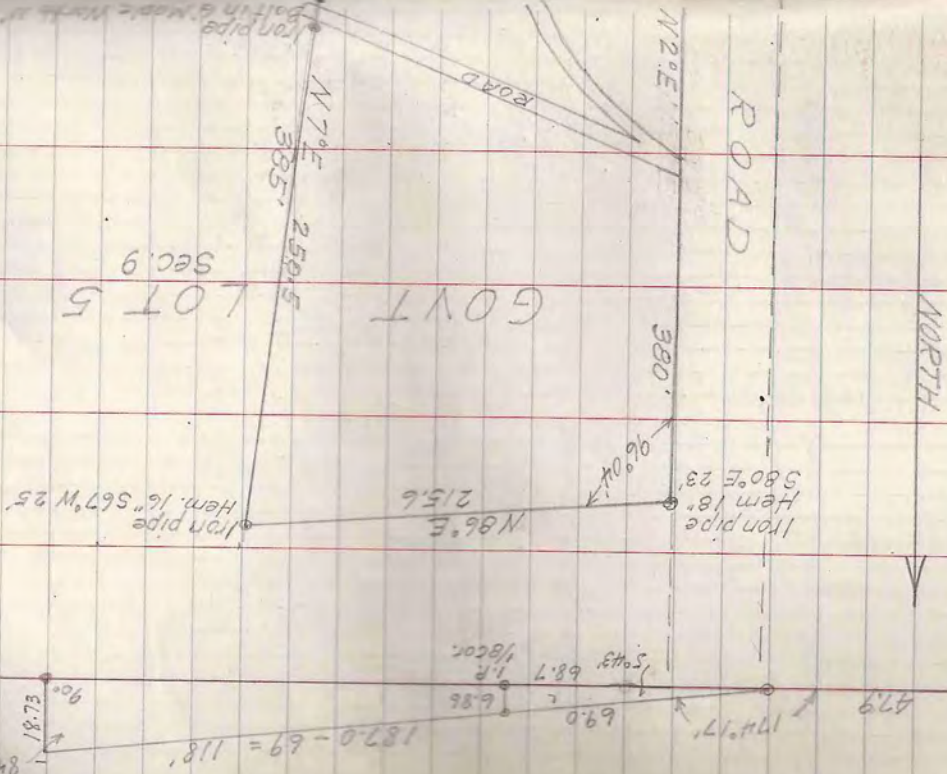

T41N-R6E SEC. 4

LOT 2 & SE-NW

Aug 2 52

Lloyd Scott. Assn.

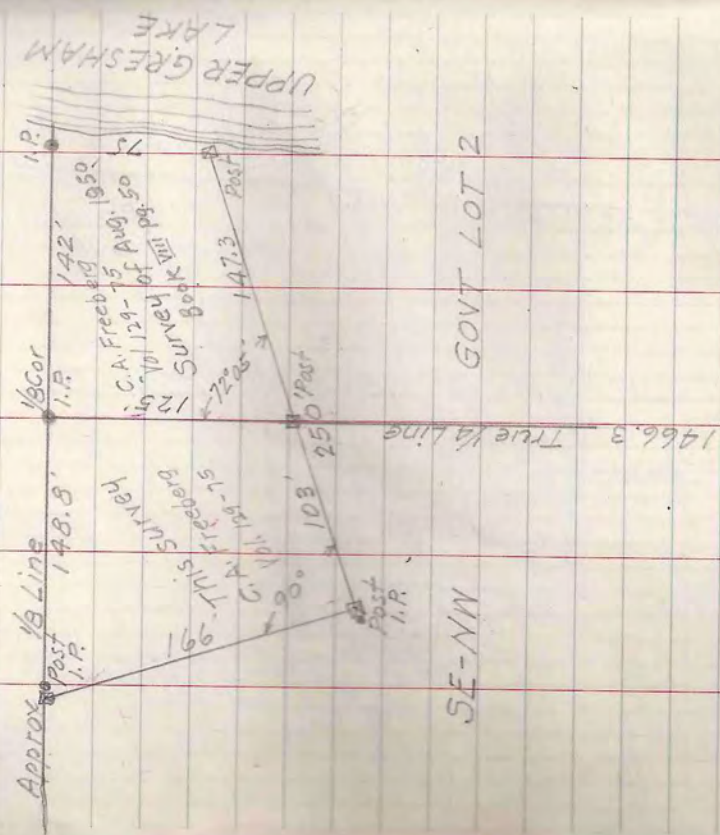

Edm. Mueller
For Paul Miller

T40N-R5E SEC 22 LOT 2
 Dr. Willis Moore's Subdivision
 Aug. 11-12 Lloyd Scott Ast

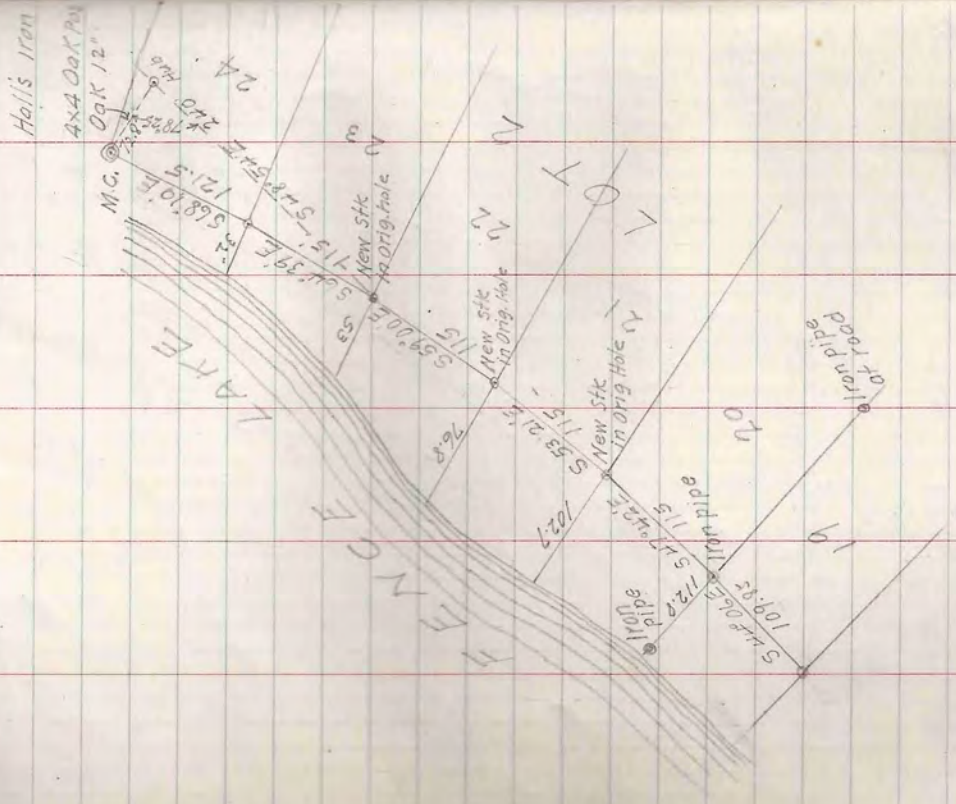

748
 105
 2870
 26

and retrieved from water and reset on lake bank.
 (An 8" pipe (originally marked by H.C. Hall)

Halls 18 Cor
 Stk & Iron pipe
 287.3

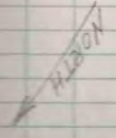

20-39-5

McKENNA SUBDIVISION
Willard J. Berwanger M.D.
585 Pennsylvania Ave
Glen Ellyn Ill.

W.J. BERWANGER M.D.

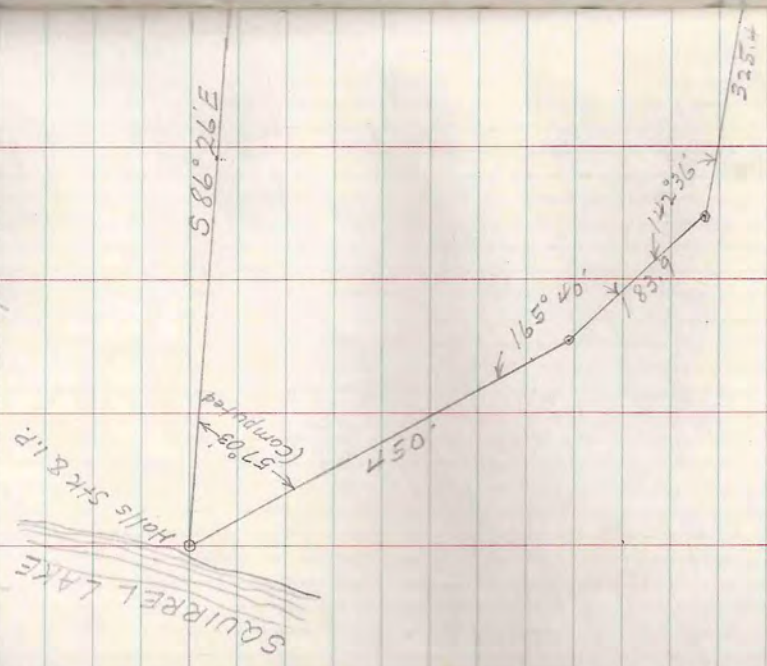

LOT 3

LOT 4

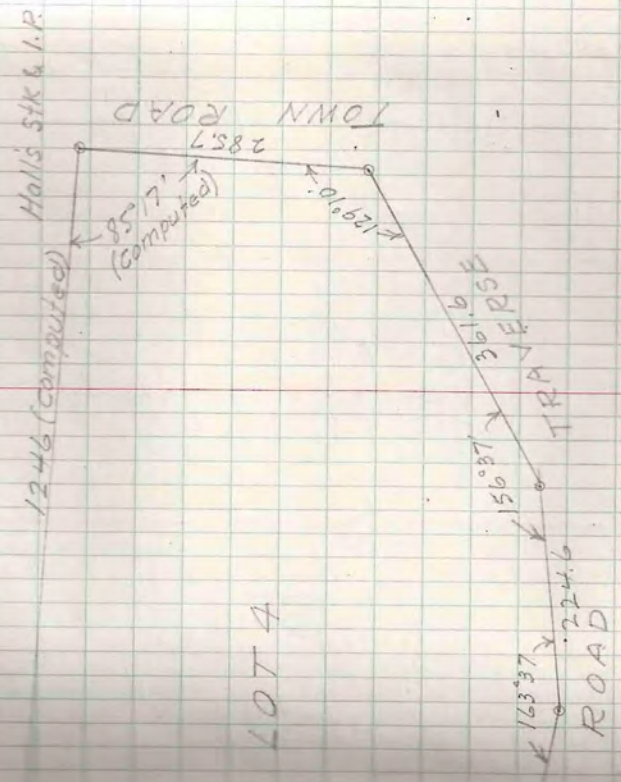

ROAD

TRAVERSE

T43N-R6E SEC. 11 LOT 1
 Aug. 20, '52
 Dr. H. O. Lindholm
 Rt #1 Holland Mich.
 North Line Sec 11.

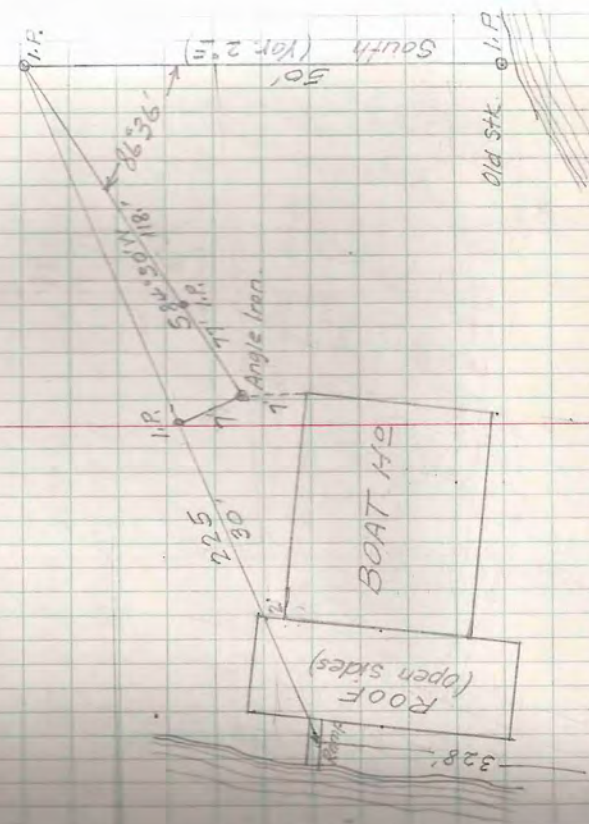
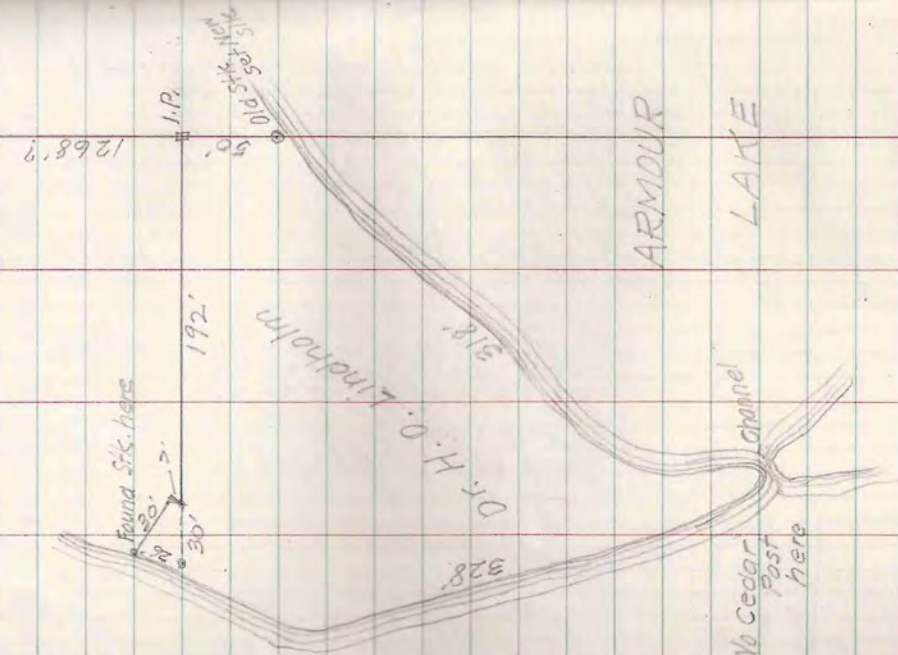

SQUIRREL LAKE

Sept 31st 1957
Lloyd Scott 4557

Did not find D.H.V. Iron pipe M.G.

6.75' OH.

1/8 Cor. Found old plain post standing and point of center & lotted point of stone both on true line. Concluded this is D.H.V. stake set in 1913 for 1/8 corner. Did not find any evidence of corner at his proportioned distance 20.25 M.G. 8.75.

Set Cedar post & Iron pipe in old stake hole, and marked -
Oak 14" N25°E 7.75.

1/4 Cor. 1" Iron rod in Road 14.5
Maple 9" N89°W 22
New Oak 12" S43°W 17

19.715

1/8 Cor. New Cedar Post & Iron pipe
Nor. Pine 7" N26°E 20'
Nor. " 7" N77°W 10'

19.715

17/16 Orig. R.T. Birch
20/21 New Cedar Post by Hossier-Menz.

Sept 30 '52

M-5 1/4 Line Sec. 16

1/4 Cor. Cedar Post (M.M. Moine)
Cedar 10" S23°E 14.5
" 7" S78°E 14.5

19/16'

412.5 9.7

546.3 12.1

175°42'

TRUE 1/4 LINE 1417.7

182.5

Hub 5.2

182.35

445.6

1320'

1.0

98.4

0°33'

Iron pipe
Nor. Pine 10" N57°W 2.6'

M.G.

1/8 Cor.
Cedar Post
Iron pipe
Oak 12" N52°E 22.4

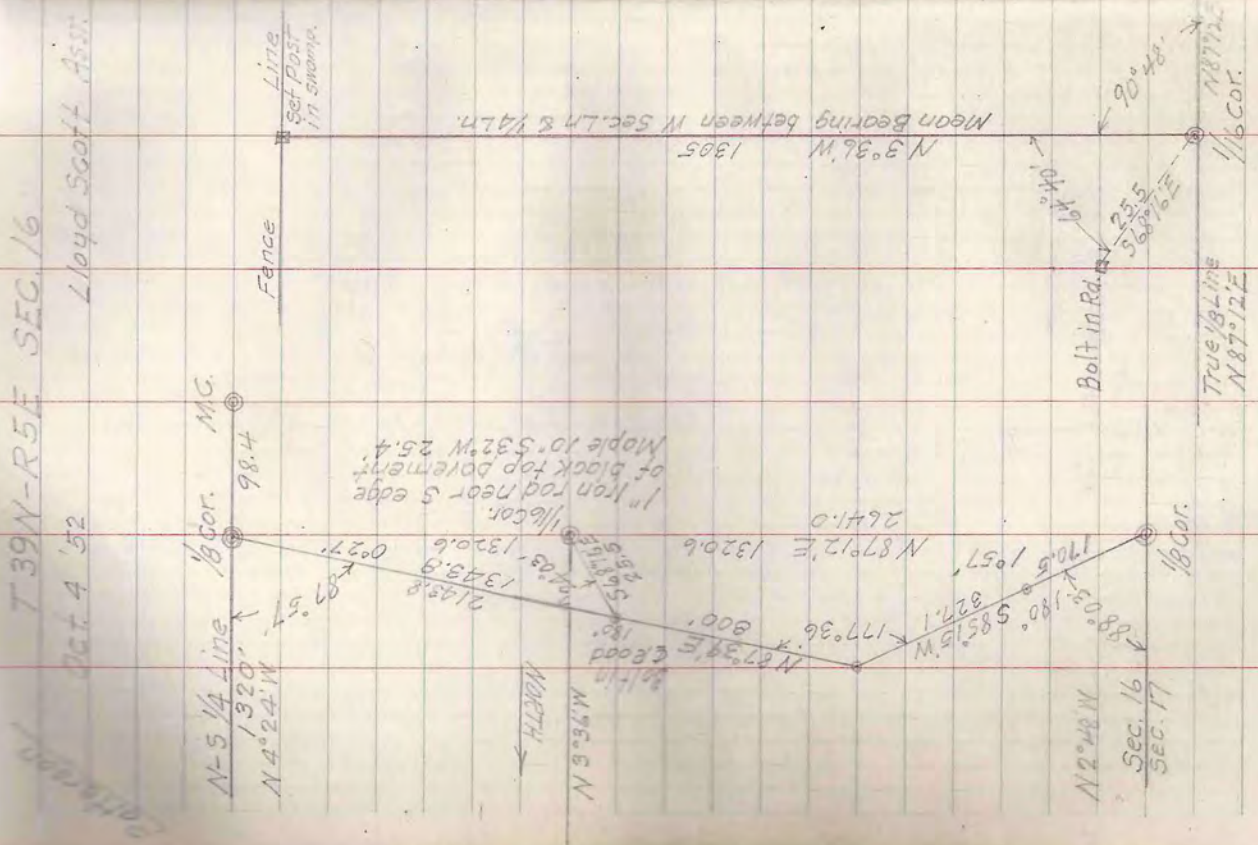
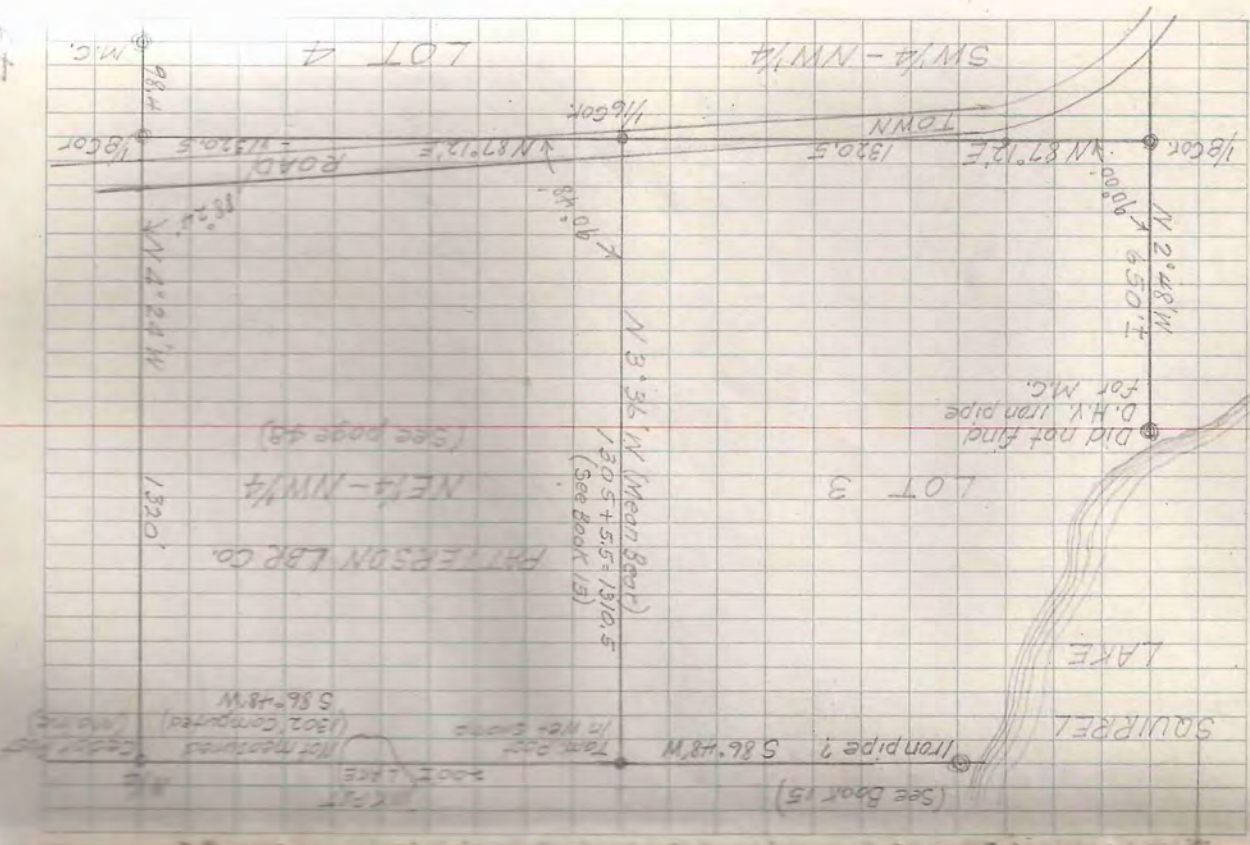

PATTERSON
Oct 4 '52

Lloyd Scott Assn.

T40N-R8E SEC. 28

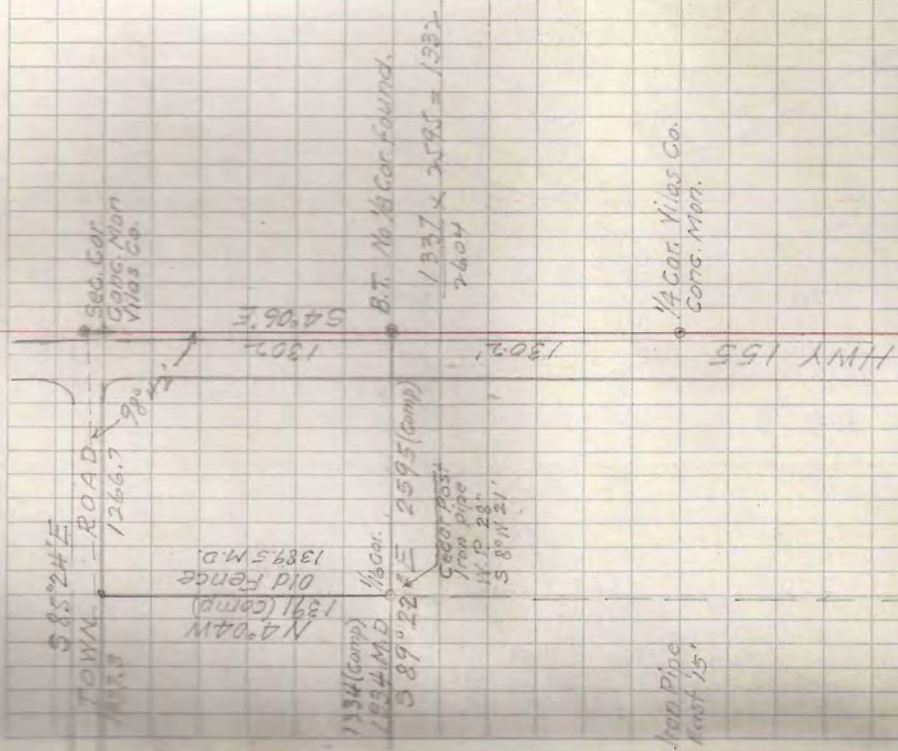
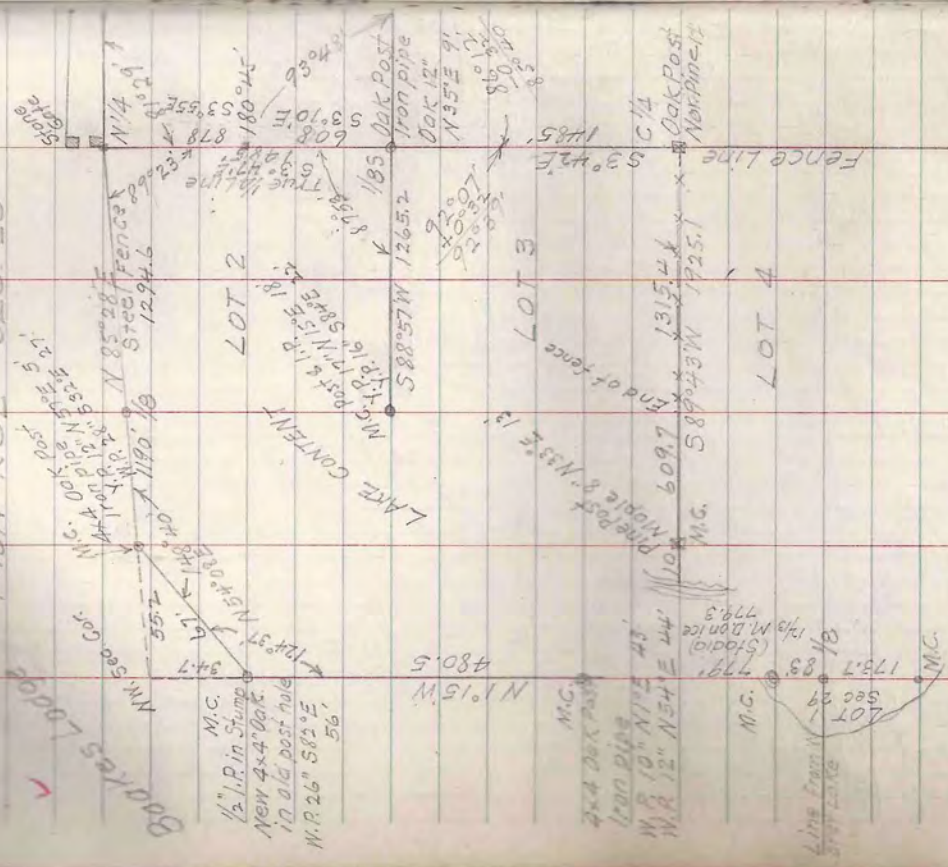

T43N-R6E SEC. 30

Sept. 15, '52

Lloyd Scott (Asst) Howard Thrapp

(See page 43 for lake shore traverses)

LOT 3

LOT 4

CLUEY

PRIVATE ROAD

Iron pipe
Maple 6"
N57°W 5'

Miss Dolores Illig

65'

Iron pipe
Birch 6"
N20°E 14.6'

122.7 Cedar Post
Tan. 9° S28°W 11'

769'

CLUEY

1/8 Cor
Post in Swamp

180'

TOWN

5E

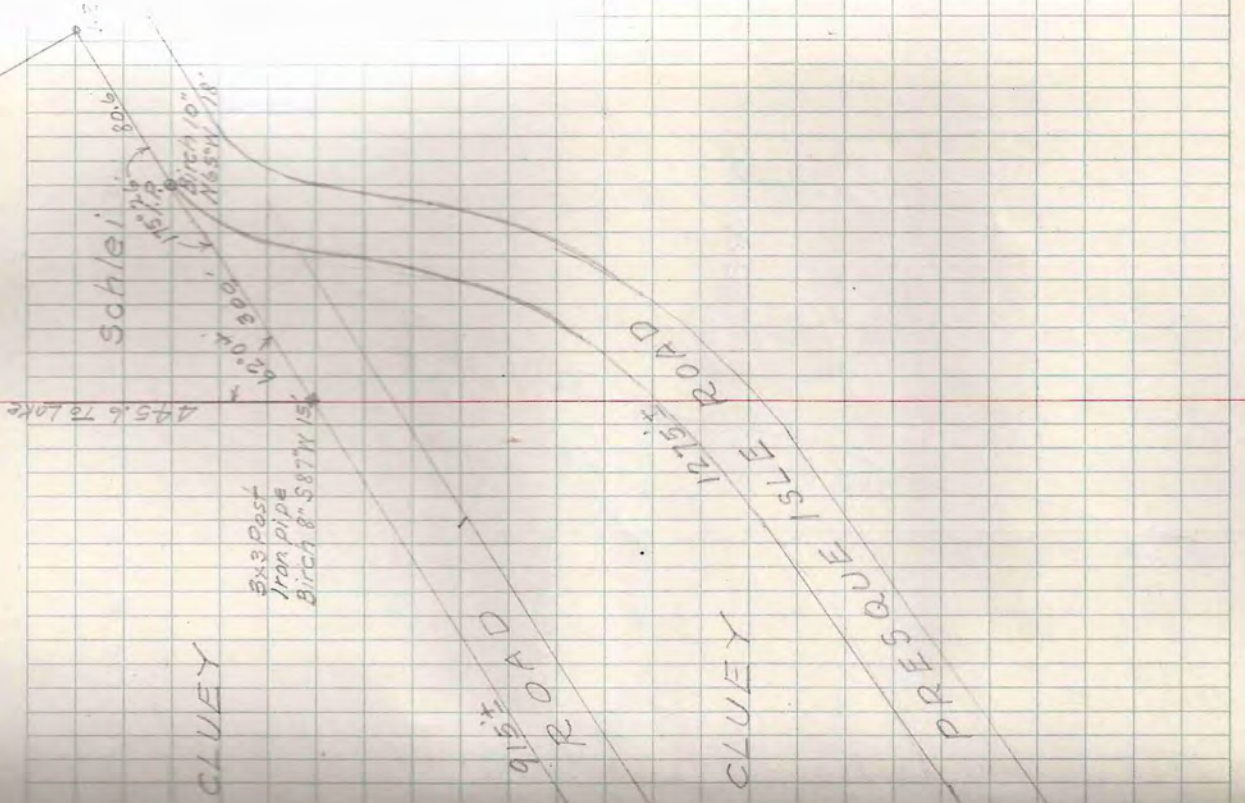

CLUEY

915' ROAD

CLUEY

1215' PRESQUE ISLE ROAD

T39N-R5E SEC. 19 LOT 6

Sept. 16 '52

Lloyd Scott Asst

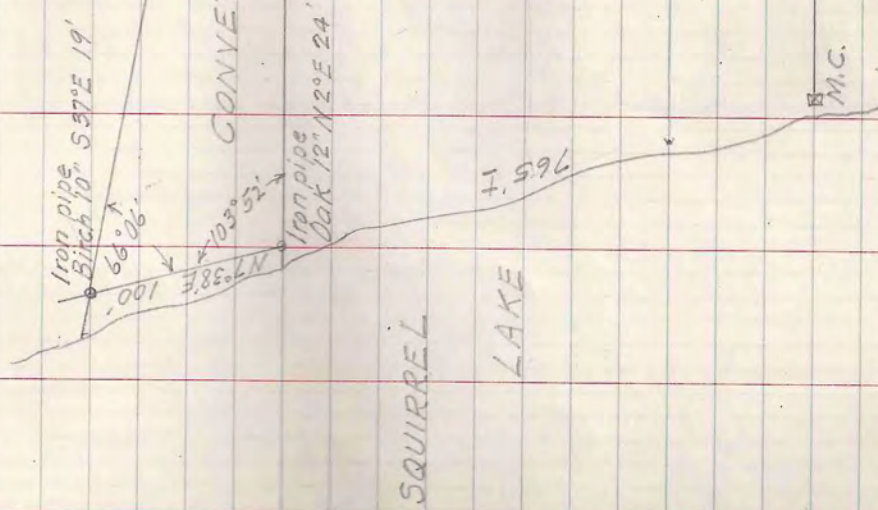

LOT

LAKE

SQUIRREL

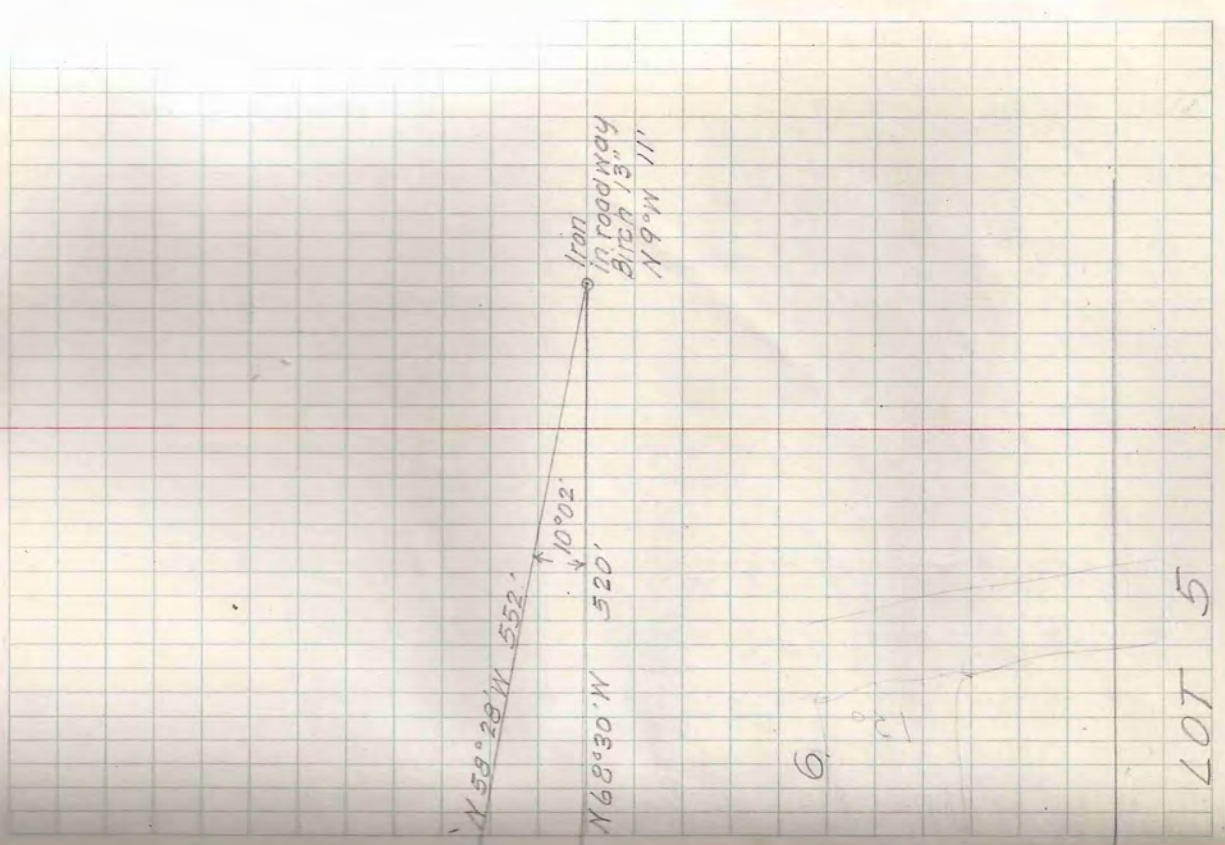

6

LOT 5

Detail of E 1/2 Lot 6 & Part of Lot 5

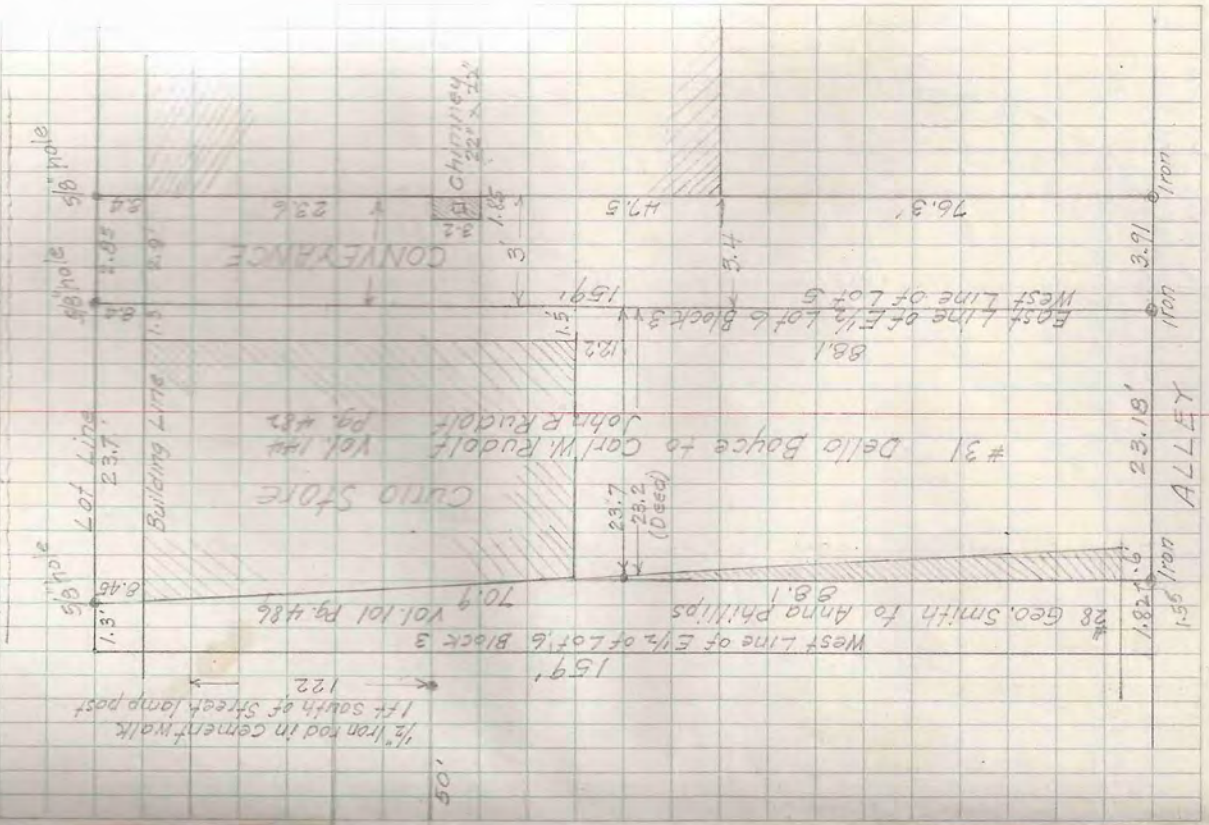

VILLAGE OF WOODRUFF
Part of E 1/2 of Lot 6 Block 3

Sept. 23 '52
Lloyd Scott Asst.

G. N. W. R. Y. Co. Tract

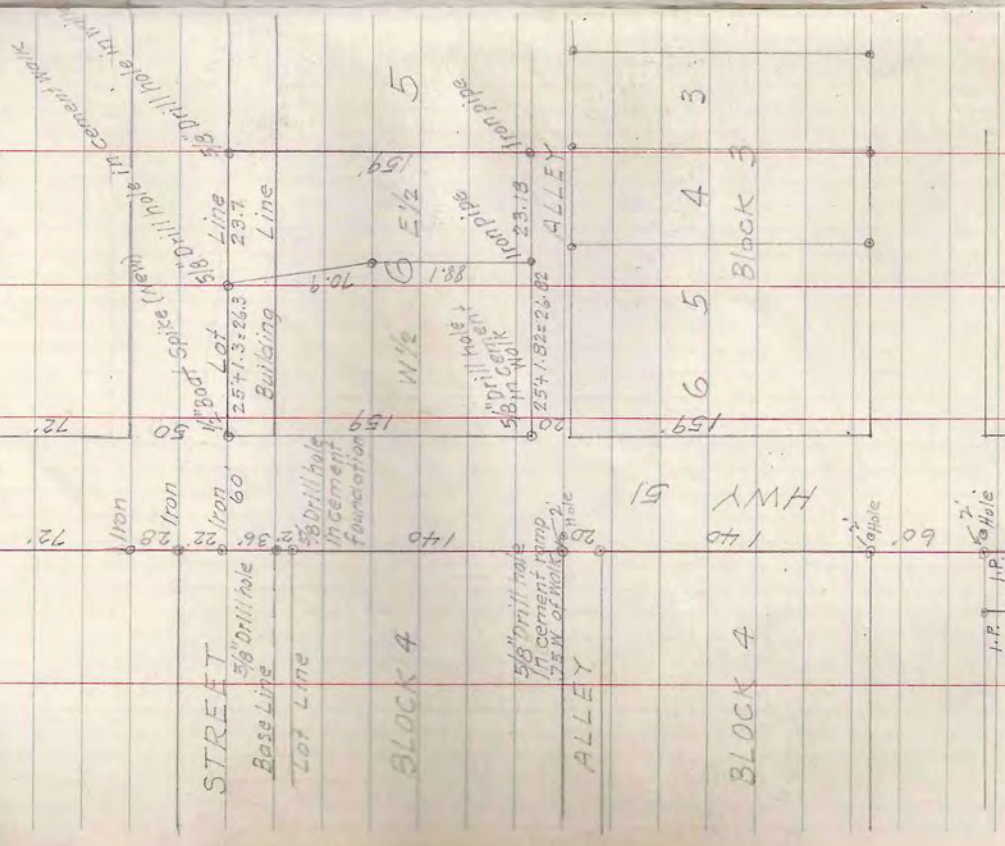

BIK 14

T 39N-R 6E SEC. 34

Oct 1, 1883 '52 Lloyd Scott

C. Jensen Dray
Island City Dray

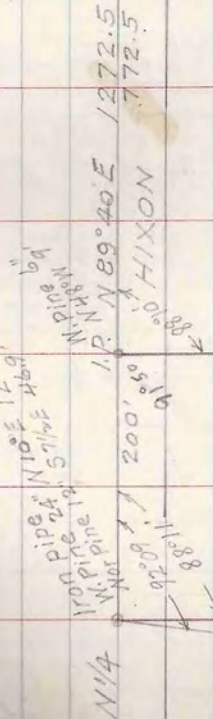

NEW

Island City Dray

Oak 10" N 64° E 9.0

18 cor.
Iron pipe
Pine stp. N 38° W 45.4 (D.H.V)
X.R. 20" S 38° W 38.6 (D.H.V)
Oak 12" N 26° W 19.5 (New)
Oak 10" N 64° E 9.0 (New)

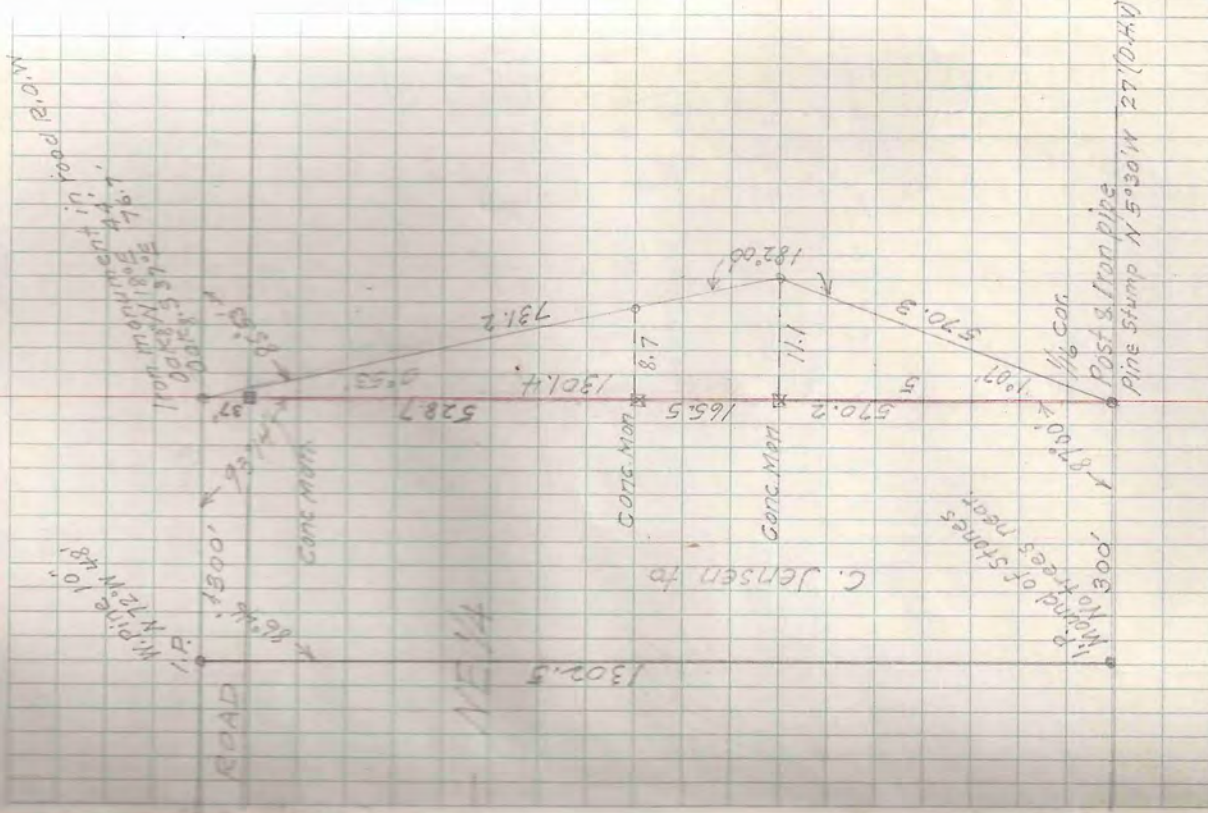

C. Jensen to

1/2 cor
Post s. Iron pipe
Pine stump N 5° 30' W 27 (D.H.V)

ROAD

CONC. MARK

CONC. MARK

CONC. MARK

1/2 cor
Post s. Iron pipe
Pine stump N 5° 30' W 27 (D.H.V)

W 1/2 (Lots 4-13) Block 12?

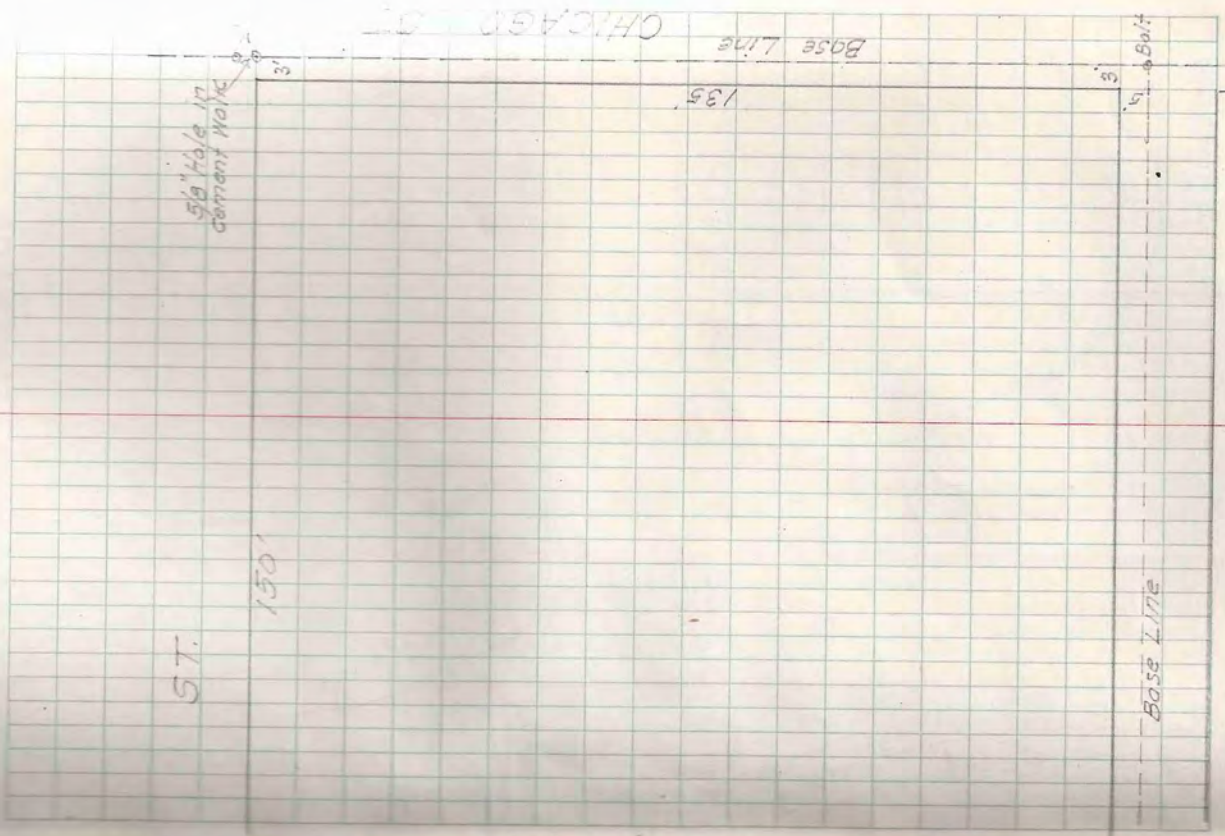

VILLAGE OF MINOCQUA

Lloyd Scott

ONEIDA

Oct. 8 '52

Water Meter

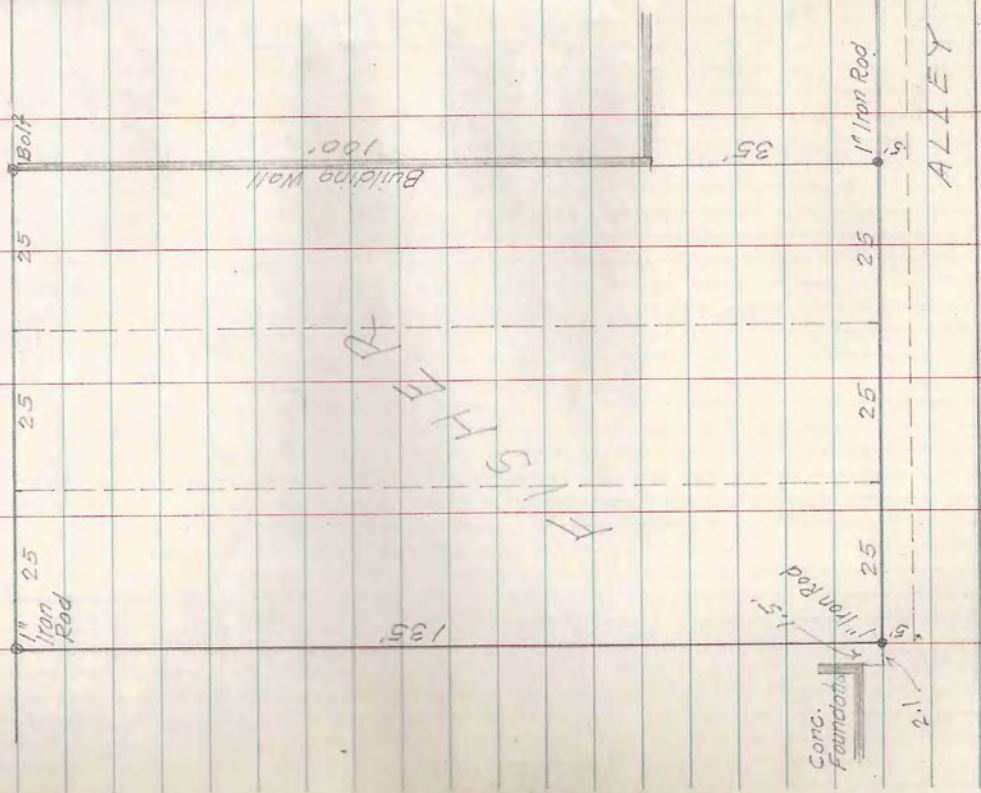

MINOCQUA

T40N-R6E SEC. 35

Oct 14, 52 Lloyd Scott Asst.

Leo Schlegelm

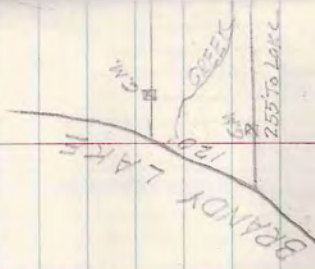

GOVT

556'
515'

SW. Govt Lot 6

33 33
41 41

1.41
52
1.10
1.12
1.12

ARROWHEAD
LAKE

Int. Ang	29°14'
Ten.	231'
D.	6°50'
R.	882'
L.C.	450.4

LOT 6

387 + 731 = 764

SE. Govt Lot 6

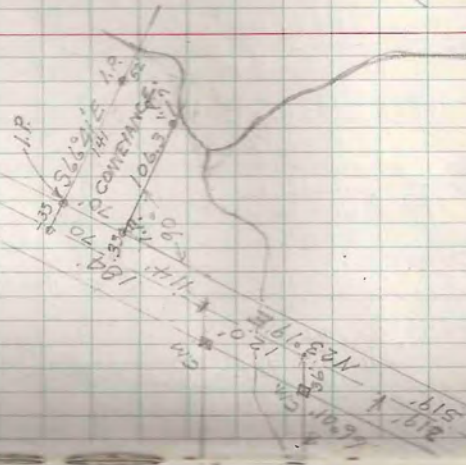

Chicago Al Ill.

T 42N-R 6E SEC. 34 LOT 1
 Lloyd Scott (assf)
 John Scott
 Oct. 24 '32
 For Adam Garrys 5316 W. Grace St
 Paul Mich
 Adam Garrys

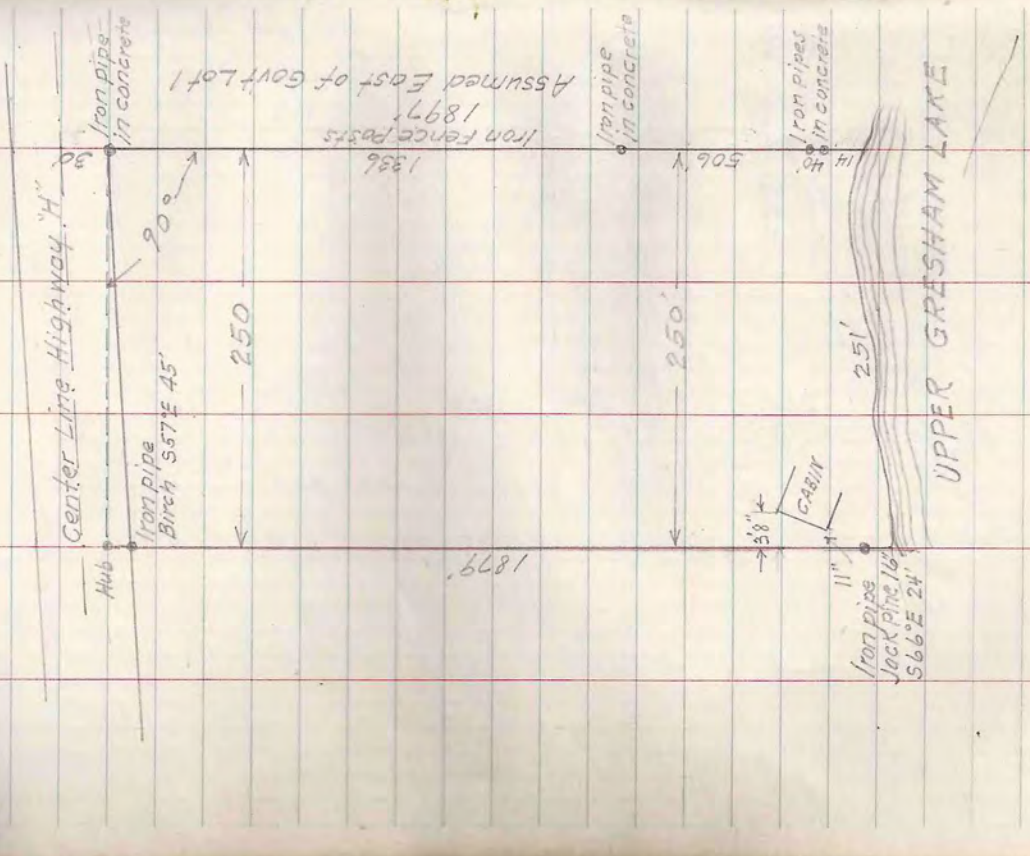

T43N-R6E SEC. 30

Oct. 29 '52

Lloyd, John Scott

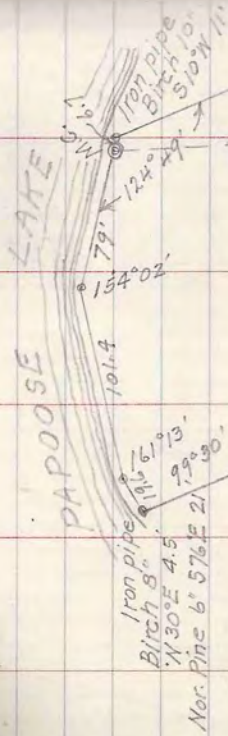

JOHN KRAEMER

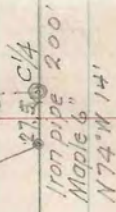

Sketch and description to
Howard Thropp
Manitowish Wis.

	N	S	E	W
S 89° 20' E	200.	3.49	199.97	
N 23° 12' W	482.8			192.1
N 78° 28' W	79.0			77.21
S 75° 39' W	101.4	25.12		98.23
S 56° 58' W	19.6	10.71		16.41
S 23° 43' E	461.7	422.20	185.70	
	461.7	467.02	385.67	384.18
	4.23		1.45	

Sketch and description to
Howard Thropp
Manitowish Wis.

S 23° 43' E
461.7

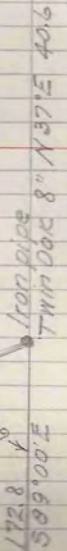

172.8
S 89° 20' E

T42N-R7E SEC 20 LOT 1
BOULDER JCT.
Oct 30 '52

1/8 cor. 1/4" Iron pipe
N. Pine 15" N 33° W 44.6
J. Pine 13" N 35° E 75.5

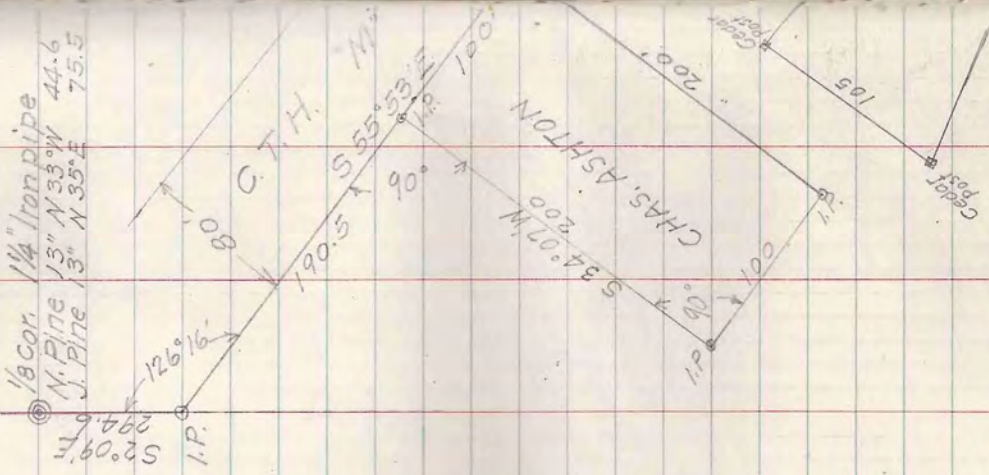

Lloyd Scott & John Scott Assst.

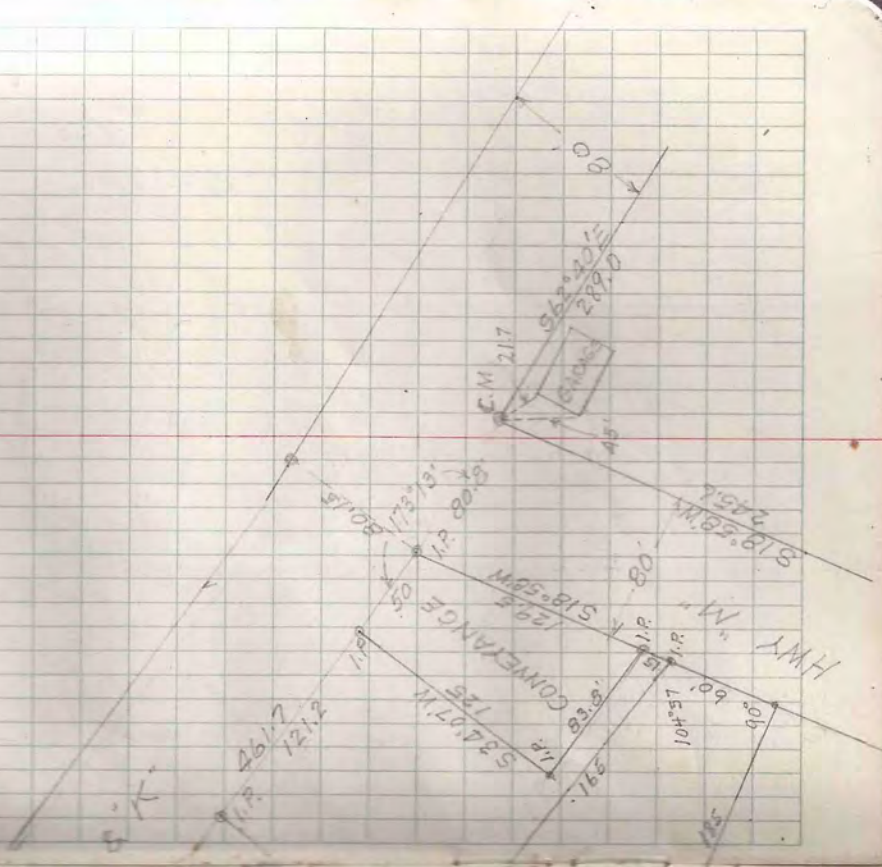

Lindcoln Neb.
 Eagle River
 Lloyd Scott } Ass't.
 John Scott }

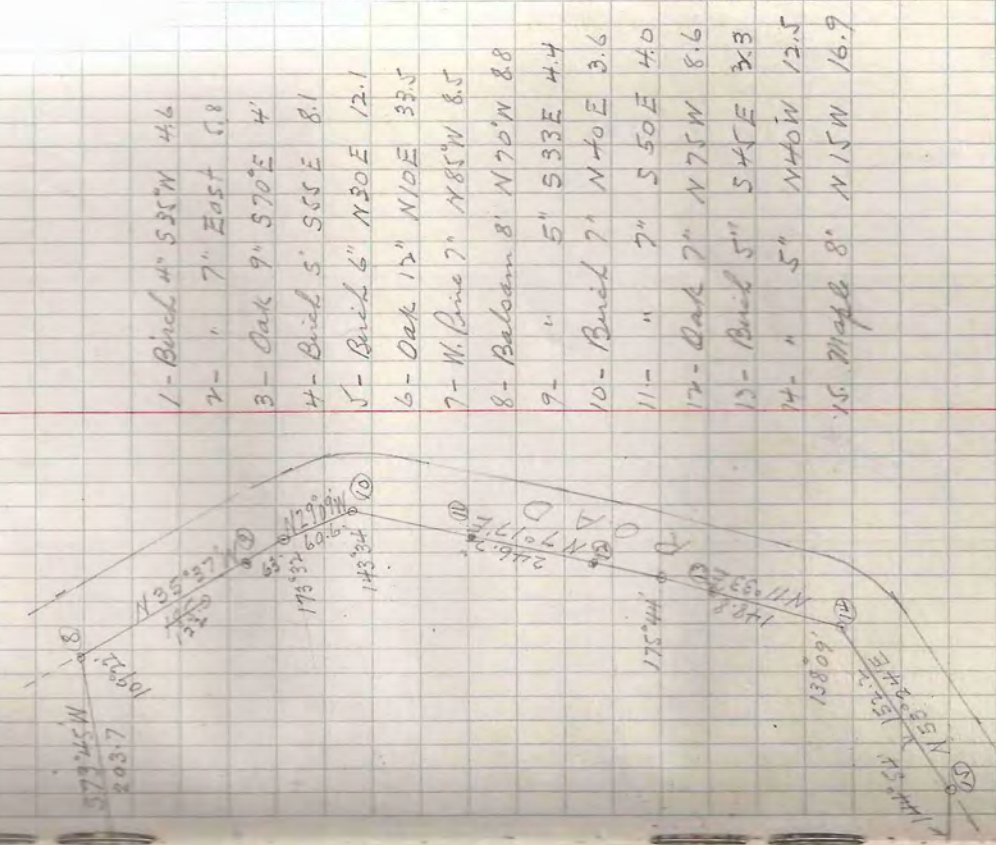

T 39 N - R 7 E SEC. 5 LOT 3
 John Fischer 4425 N 69th St
 Dr. Lawson TRAVERSE HOTEL
 Oct 30 r 31 52

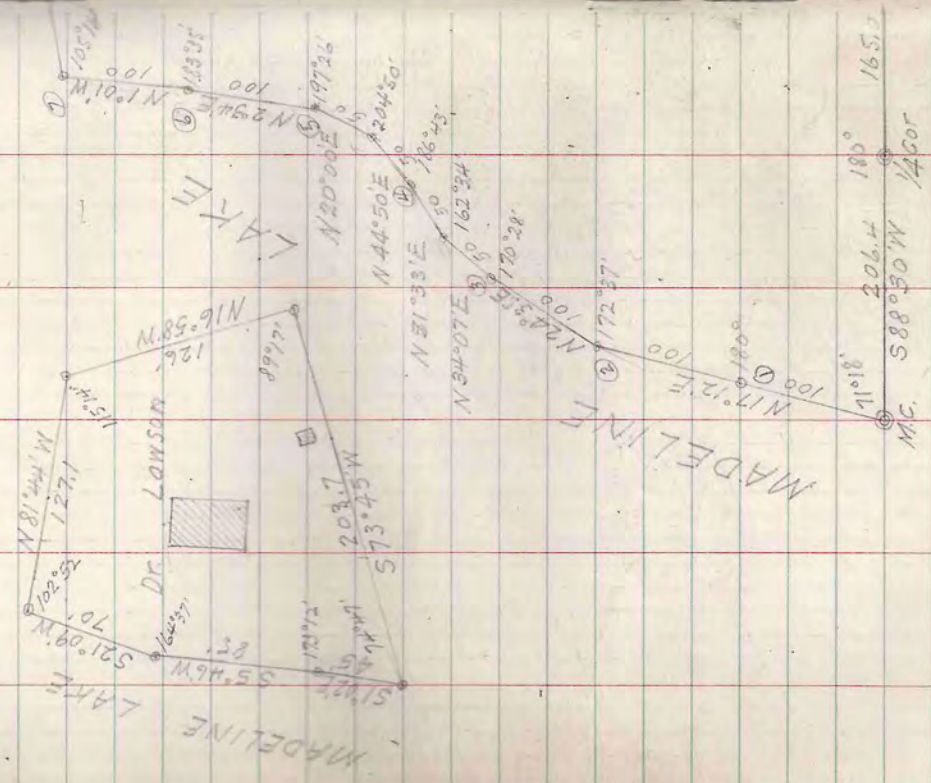

T40N-R8E SEC. 29 LOT 3
Nov. 3 '52
Lloyd Scott
John Scott

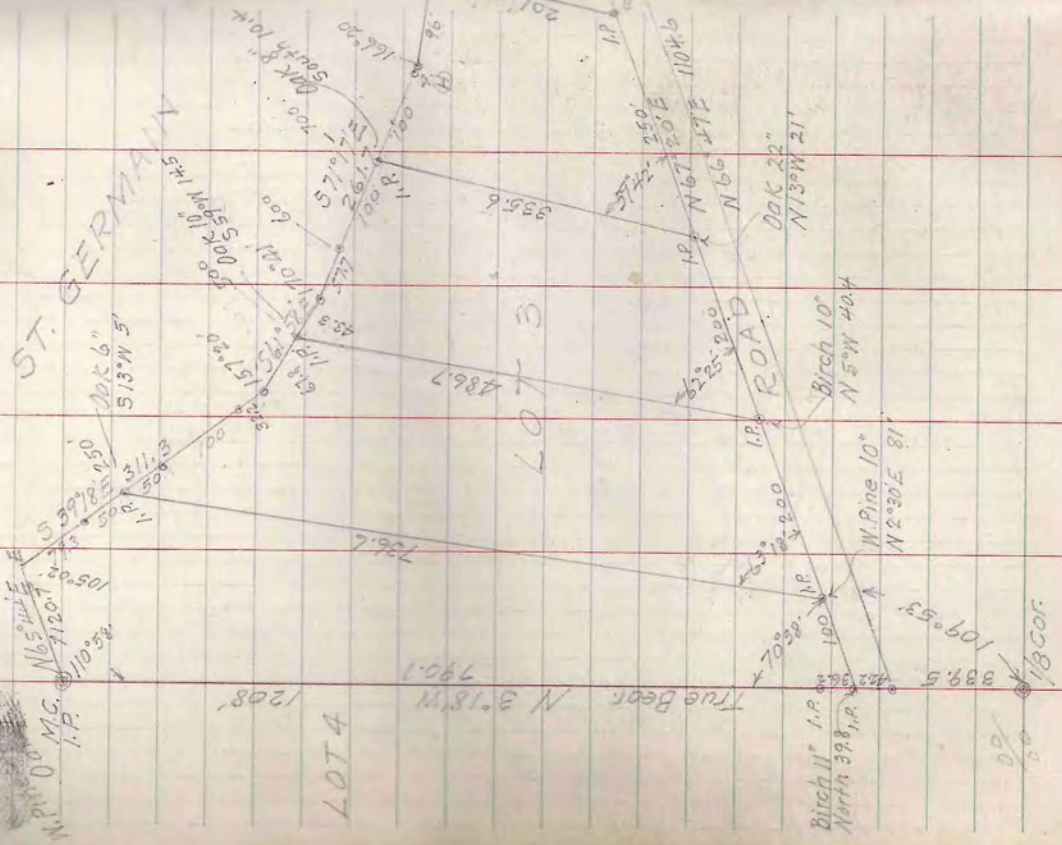

Boogert Lodge
W.P. 0 M.C.
I.P. 110° 58'

ST. GERMAN

LOT 4
LOT 5

1208
790.1
True Bear N 31.8° W

109° 53'
889.5
1800'

Birch II I.P.
North 39.8 I.P.

W. Pine 10°
N 2° 30' E 81'

Birch 10°
N 5° W 404'

162° 25' 20.00
162° 10' 20.00
162° 10' 20.00
162° 10' 20.00

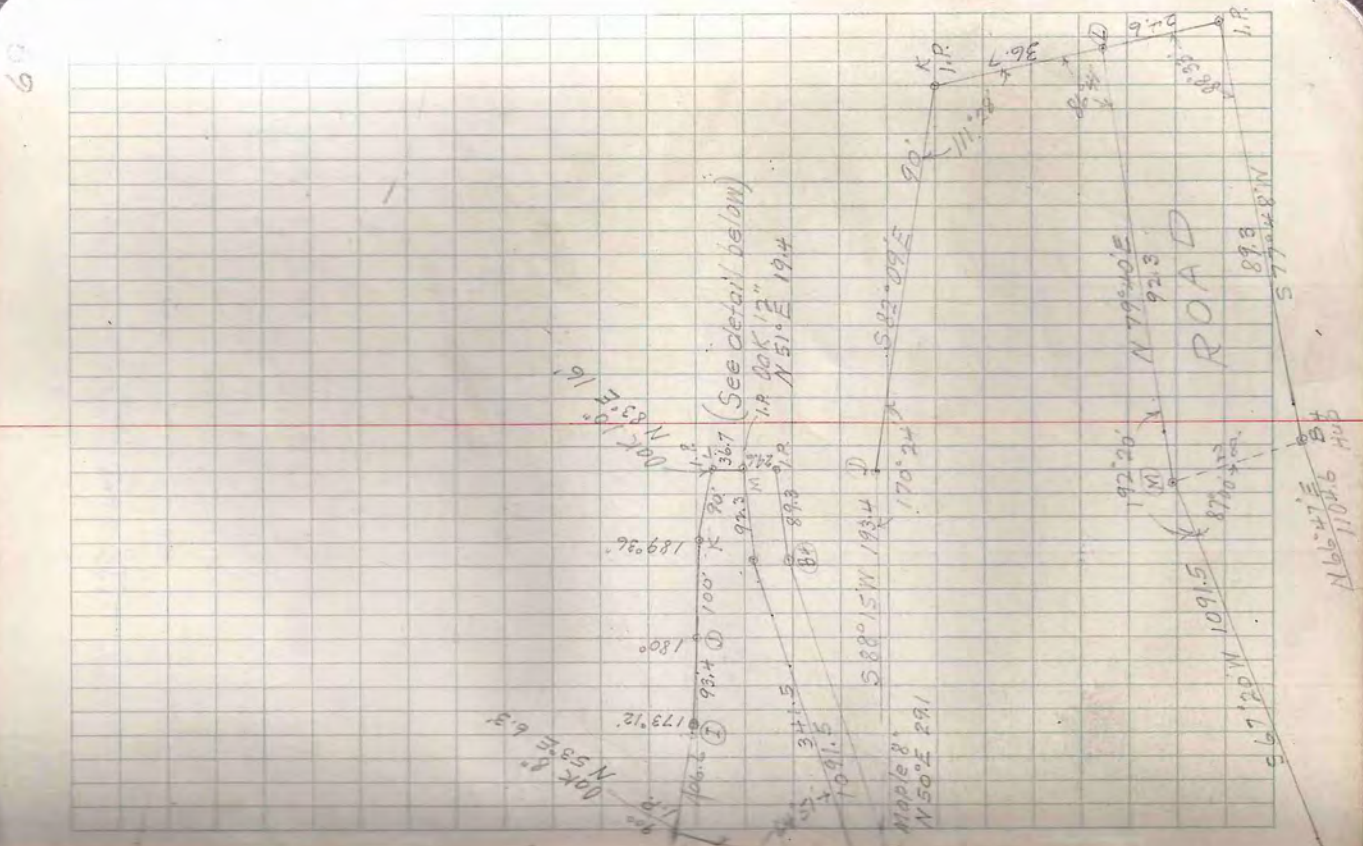

(See detail below)

N 66° 47' E 874'

S 77° 46' E 874'

N 79° 40' E 923'

N 51° E 1914

S 82° 09' E

N 150° E 291

S 88° 15' W 1934

N 170° 24' E

N 192° 20' E

N 173° 12' E

N 109° 15' E

N 66° 47' E 874'

S 77° 46' E 874'

N 79° 40' E 923'

N 51° E 1914

S 82° 09' E

N 150° E 291

S 88° 15' W 1934

N 170° 24' E

N 192° 20' E

N 109° 15' E

N 66° 47' E 874'

S 77° 46' E 874'

N 79° 40' E 923'

N 51° E 1914

S 82° 09' E

N 150° E 291

S 88° 15' W 1934

N 170° 24' E

T40N-R6E Sec. 23 LOT 7
 Michael Marchese 9/6 Havana Bayview
 Nov. 13 1952 Lloyd Scott Asst
 John Scott

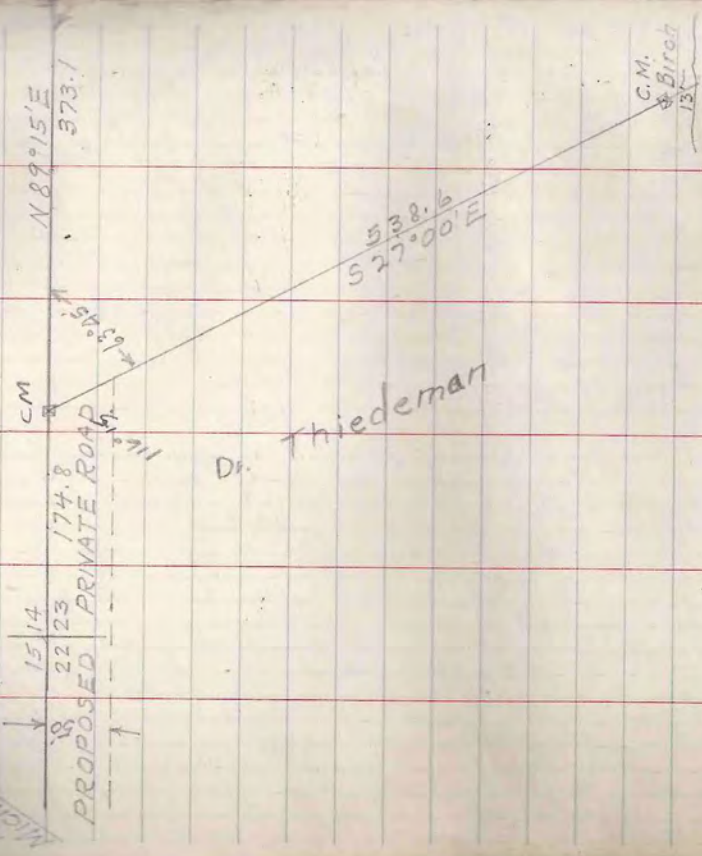

Co. 3410 W. Lake St. Chicago
 (See Book VIII Pg. 24)

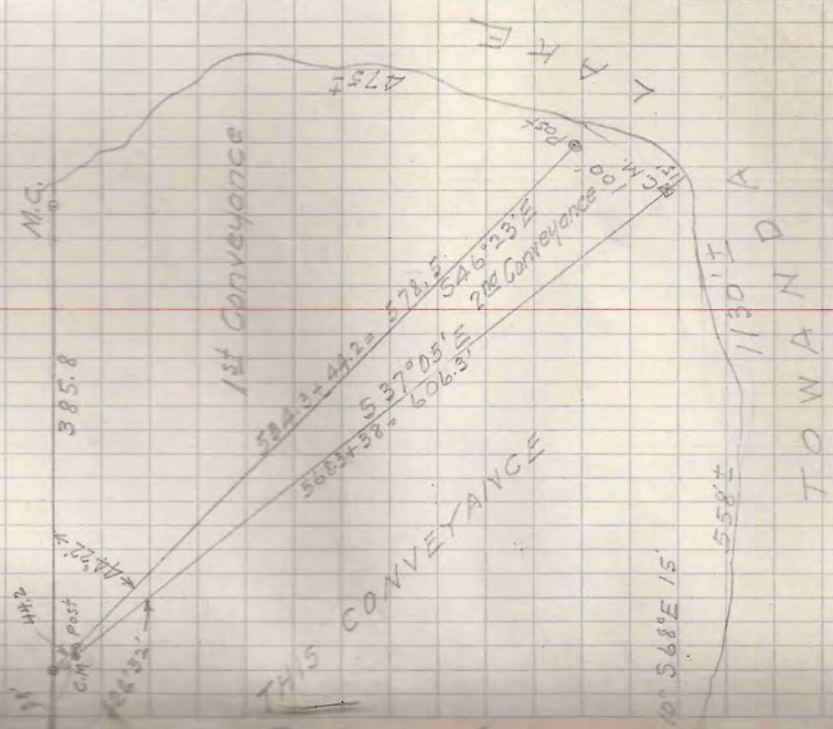

TOWARD A

1130 FT

558 FT

10° 56' E 15'

1130 FT

558 FT

10° 56' E 15'

1130 FT

558 FT

10° 56' E 15'

1130 FT

558 FT

10° 56' E 15'

1130 FT

558 FT

10° 56' E 15'

1130 FT

558 FT

10° 56' E 15'

1130 FT

558 FT

10° 56' E 15'

1130 FT

558 FT

10° 56' E 15'

1130 FT

558 FT

10° 56' E 15'

1130 FT

558 FT

10° 56' E 15'

1130 FT

558 FT

10° 56' E 15'

1130 FT

558 FT

10° 56' E 15'

1130 FT

558 FT

10° 56' E 15'

1130 FT

558 FT

10° 56' E 15'

1130 FT

558 FT

10° 56' E 15'

1130 FT

558 FT

10° 56' E 15'

1130 FT

558 FT

10° 56' E 15'

1130 FT

558 FT

10° 56' E 15'

1130 FT

558 FT

10° 56' E 15'

1130 FT

558 FT

10° 56' E 15'

1130 FT

558 FT

10° 56' E 15'

1130 FT

558 FT

10° 56' E 15'

1130 FT

558 FT

10° 56' E 15'

1130 FT

558 FT

10° 56' E 15'

1130 FT

558 FT

10° 56' E 15'

1130 FT

558 FT

10° 56' E 15'

1130 FT

558 FT

10° 56' E 15'

1130 FT

558 FT

10° 56' E 15'

1130 FT

558 FT

10° 56' E 15'

1130 FT

558 FT

10° 56' E 15'

1130 FT

558 FT

10° 56' E 15'

1130 FT

558 FT

10° 56' E 15'

1130 FT

558 FT

10° 56' E 15'

1130 FT

558 FT

10° 56' E 15'

1130 FT

558 FT

10° 56' E 15'

1130 FT

558 FT

10° 56' E 15'

1130 FT

558 FT

10° 56' E 15'

1130 FT

558 FT

10° 56' E 15'

1130 FT

558 FT

10° 56' E 15'

1130 FT

558 FT

10° 56' E 15'

1130 FT

558 FT

10° 56' E 15'

1130 FT

558 FT

10° 56' E 15'

1130 FT

558 FT

10° 56' E 15'

1130 FT

558 FT

10° 56' E 15'

1130 FT

558 FT

10° 56' E 15'

1130 FT

558 FT

10° 56' E 15'

1130 FT

558 FT

10° 56' E 15'

1130 FT

558 FT

10° 56' E 15'

1130 FT

558 FT

10° 56' E 15'

1130 FT

558 FT

10° 56' E 15'

1130 FT

558 FT

10° 56' E 15'

1130 FT

558 FT

10° 56' E 15'

1130 FT

558 FT

10° 56' E 15'

1130 FT

558 FT

10° 56' E 15'

1130 FT

558 FT

10° 56' E 15'

1130 FT

558 FT

10° 56' E 15'

1130 FT

558 FT

10° 56' E 15'

1130 FT

558 FT

10° 56' E 15'

1130 FT

558 FT

10° 56' E 15'

1130 FT

558 FT

10° 56' E 15'

1130 FT

558 FT

10° 56' E 15'

1130 FT

558 FT

10° 56' E 15'

OF WOODRUFF

Dec. 10 1952

Lloyd Scott
John Scott

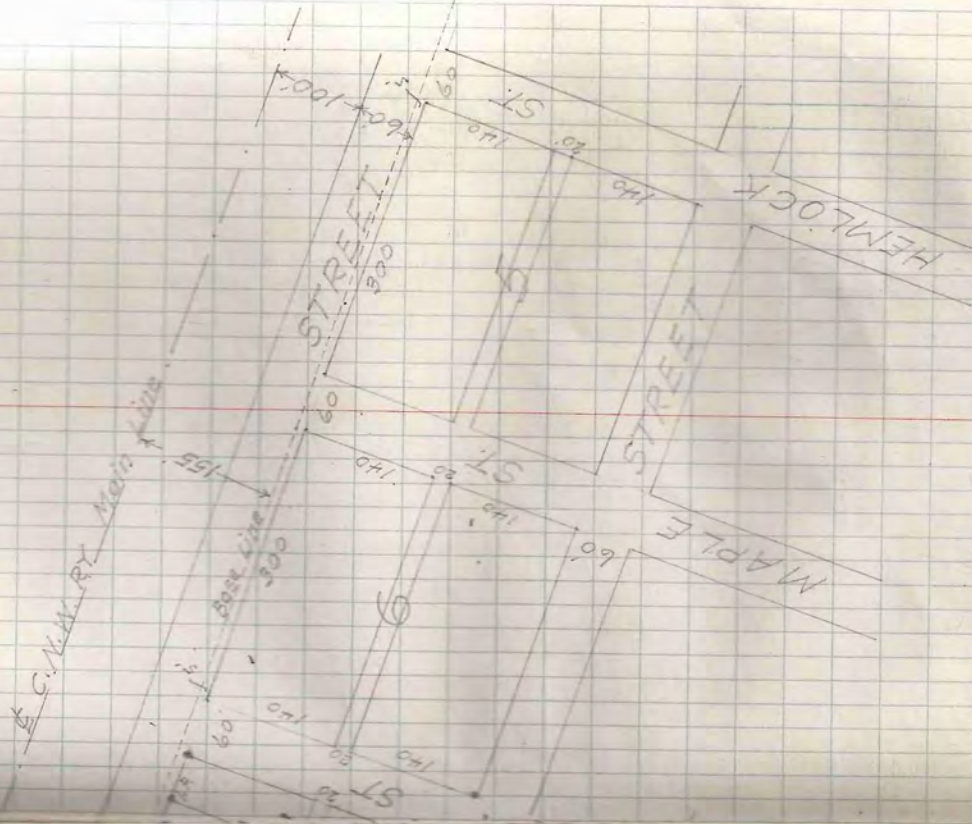

VILLAGE

Ben Wright
Algonquin
1956
1957
1958
1959
1960
1961
1962
1963
1964
1965
1966
1967
1968
1969
1970
1971
1972
1973
1974
1975
1976
1977
1978
1979
1980
1981
1982
1983
1984
1985
1986
1987
1988
1989
1990
1991
1992
1993
1994
1995
1996
1997
1998
1999
2000

1084.6 (Computed)

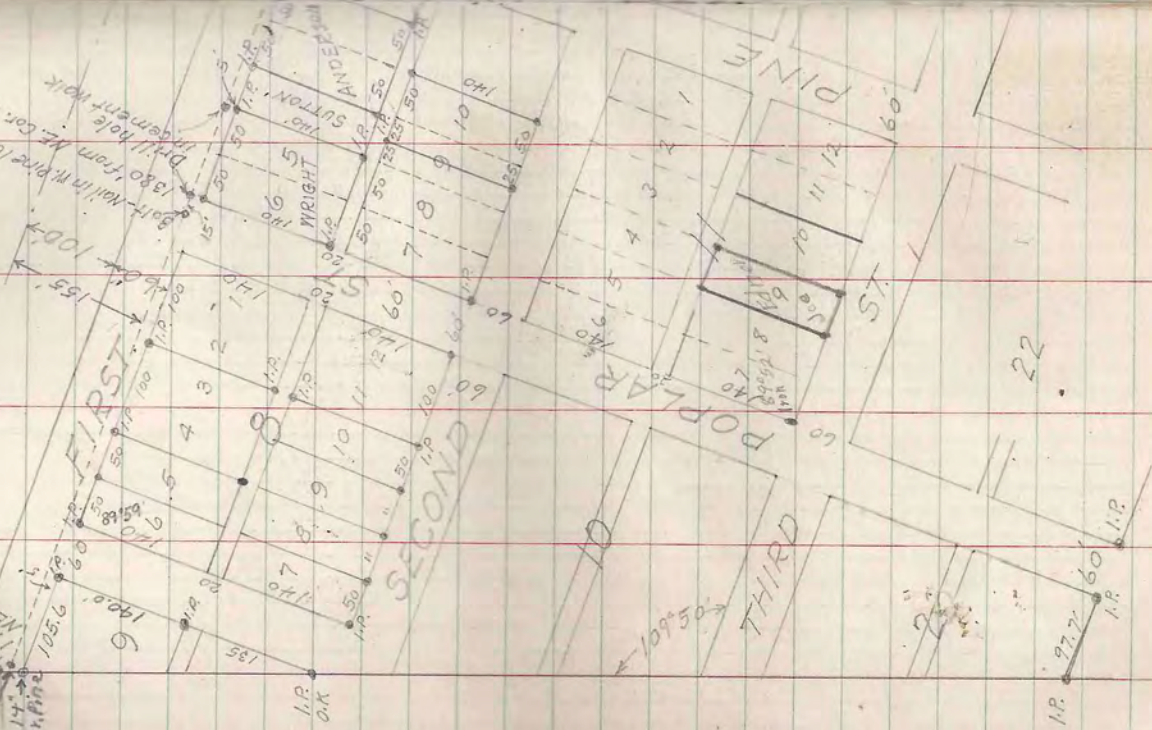

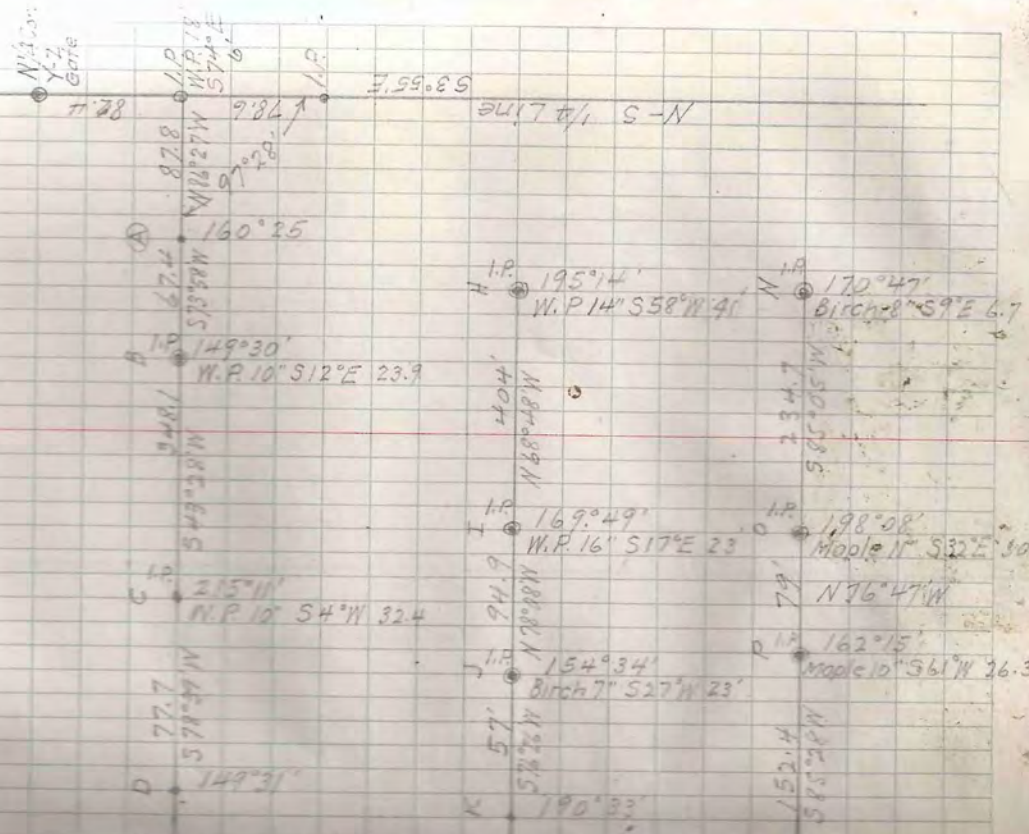

T40N, R8E, SEC. 28, Lot 1 & 2
 Location of New Private Road
 Dec. 12 '52 Lloyd Scott
 John Scott
 Bookers Lodge

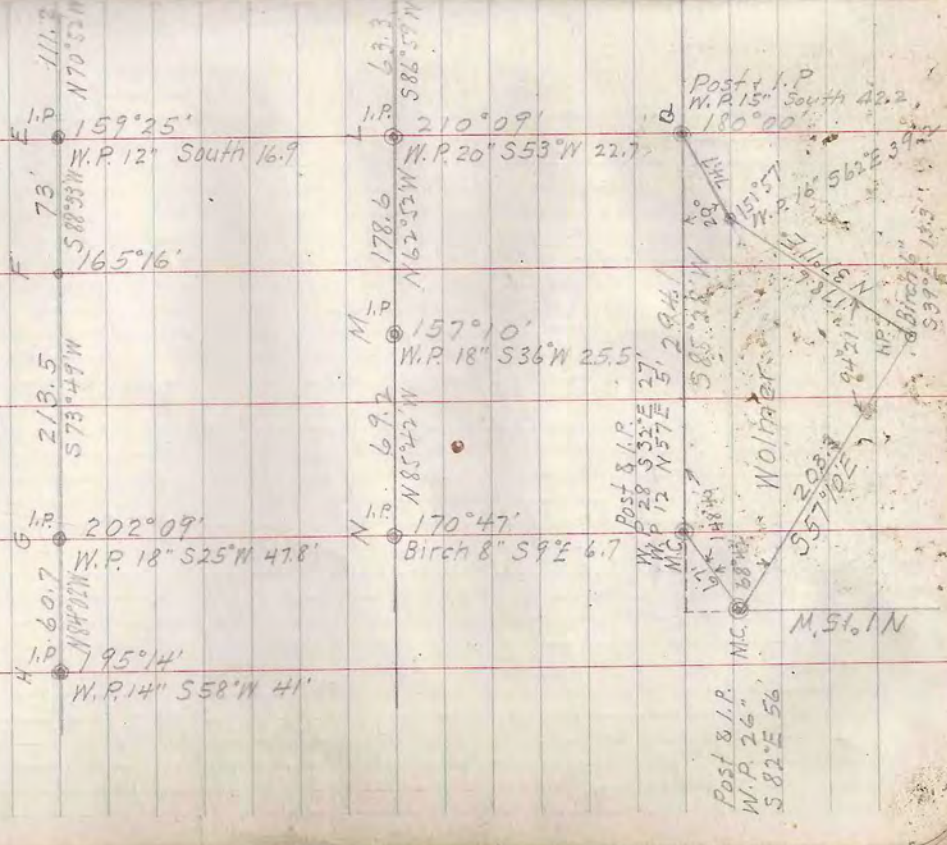

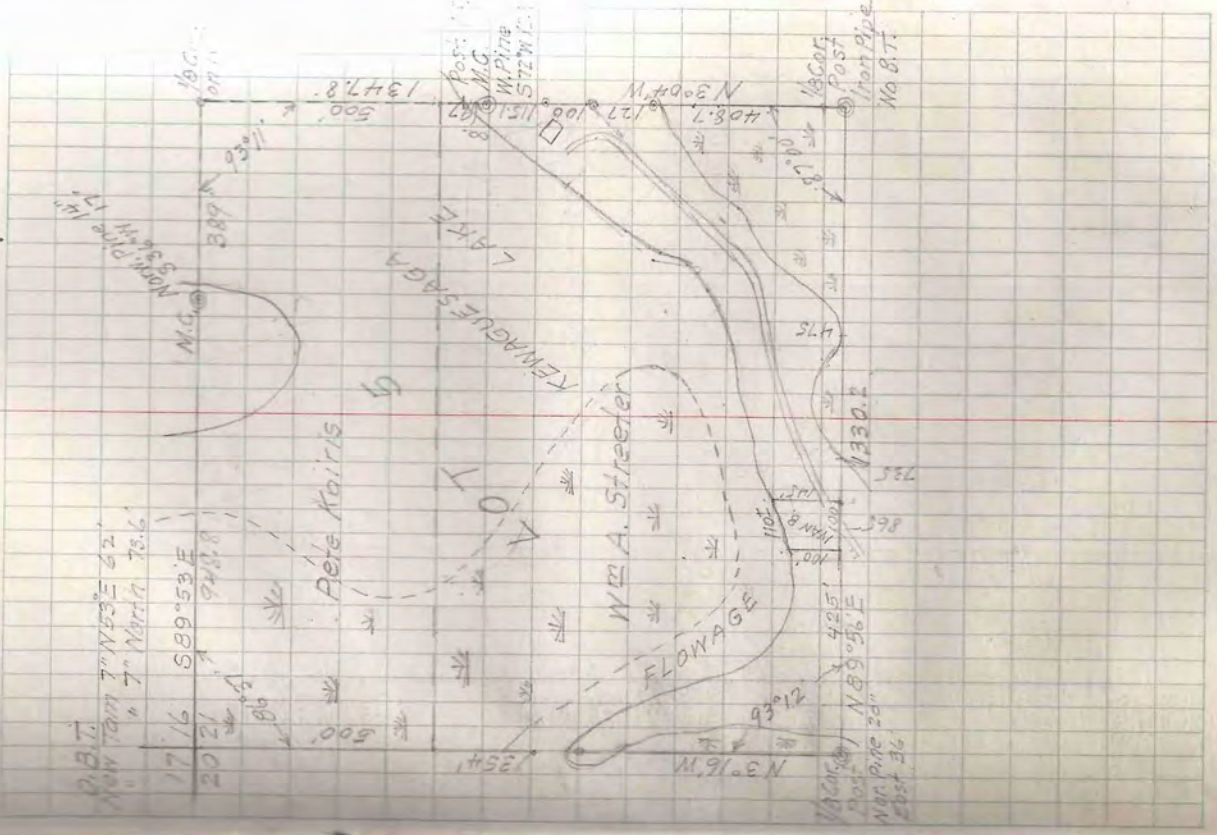

T 39N-R6E SEC. 21 LOT 5

Dec. 16 '52

Lloyd Scott Assh.
John Scott Assh.

Wm. A. Streeter

505 So. 22nd Ave Mousou, W.S.

