

Toburen Studios
2-8-53

T 38N-RGE SEC. 11 LOT 1
Toburen Studios
408 Jackson Str. Wausau Wis
Jan. 2, 53
Lloyd Scott
John Scott

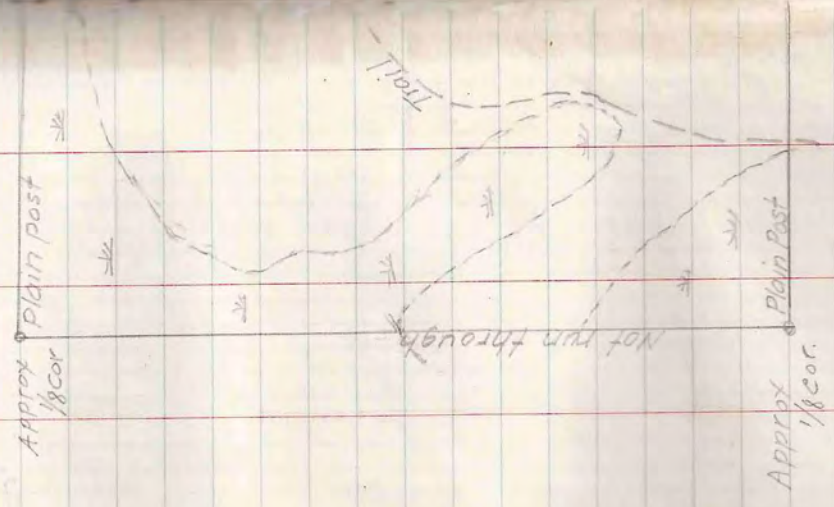

#1 Post & 1/8
11 12 old B.T.S

1332

MILLER
LAKE

M.C.
Post (Herring)

1/8 Cor
Post (New)

1320
Var 2°E

1/4 cor.

T39N-R8E SEC. 24

AL. KOHN Tomohawk Wis

AL. KOHN

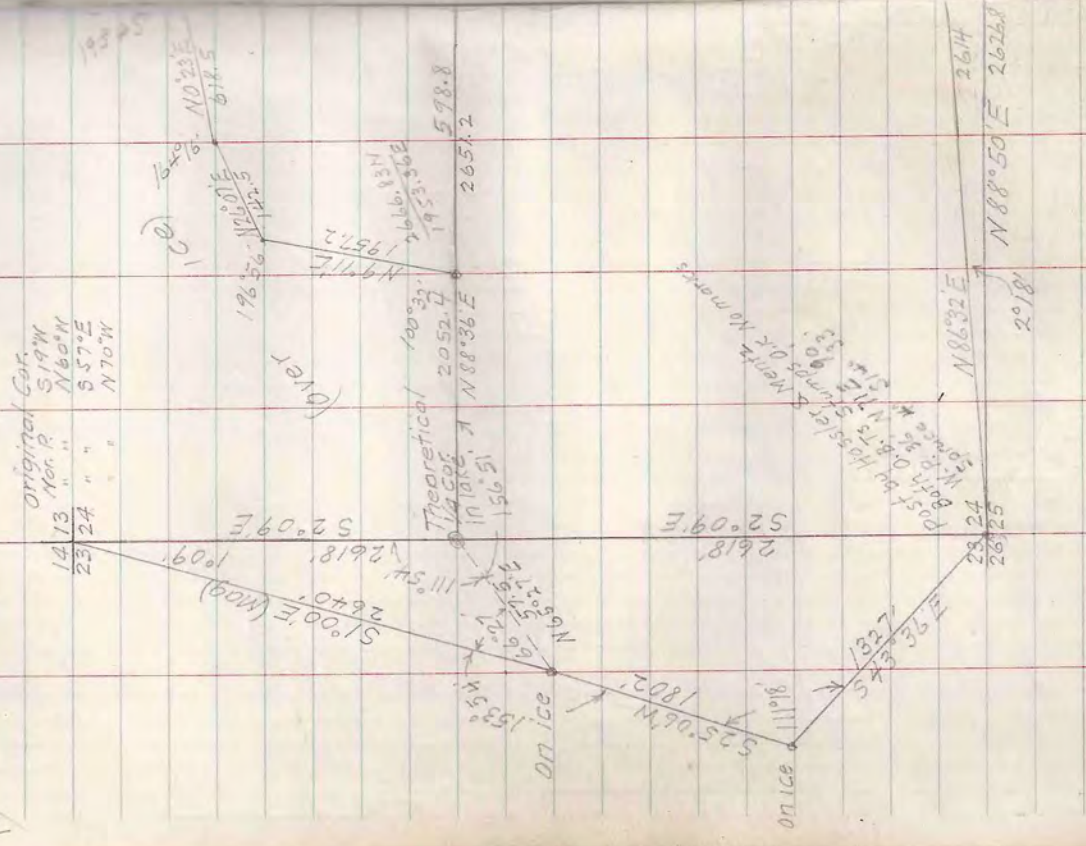

Jan. 30
Feb. 7 '53

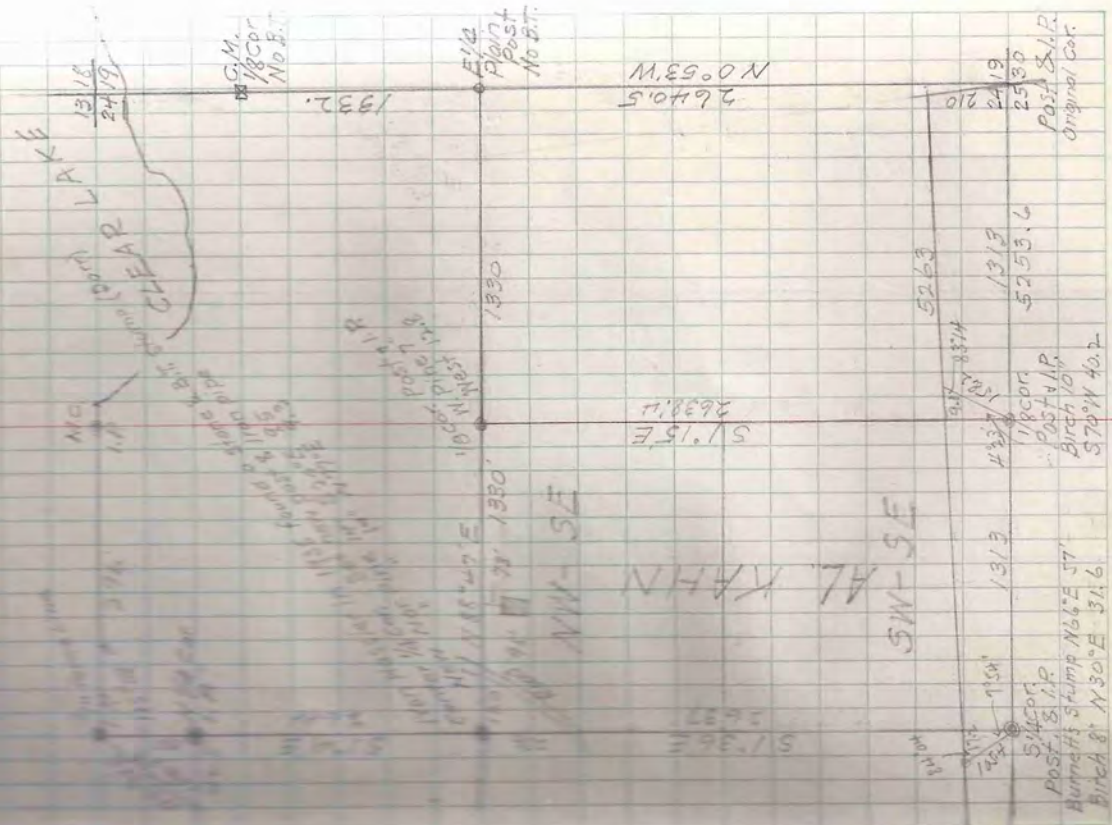

CLEAR LAKES

Handwritten notes and calculations, including '1009' S100°E (Mag) 2640'' and '1135' on ice'.

THURSDAY SEC 32
 Donald & Komassa *13/2 N
 Feb. 14, 1919

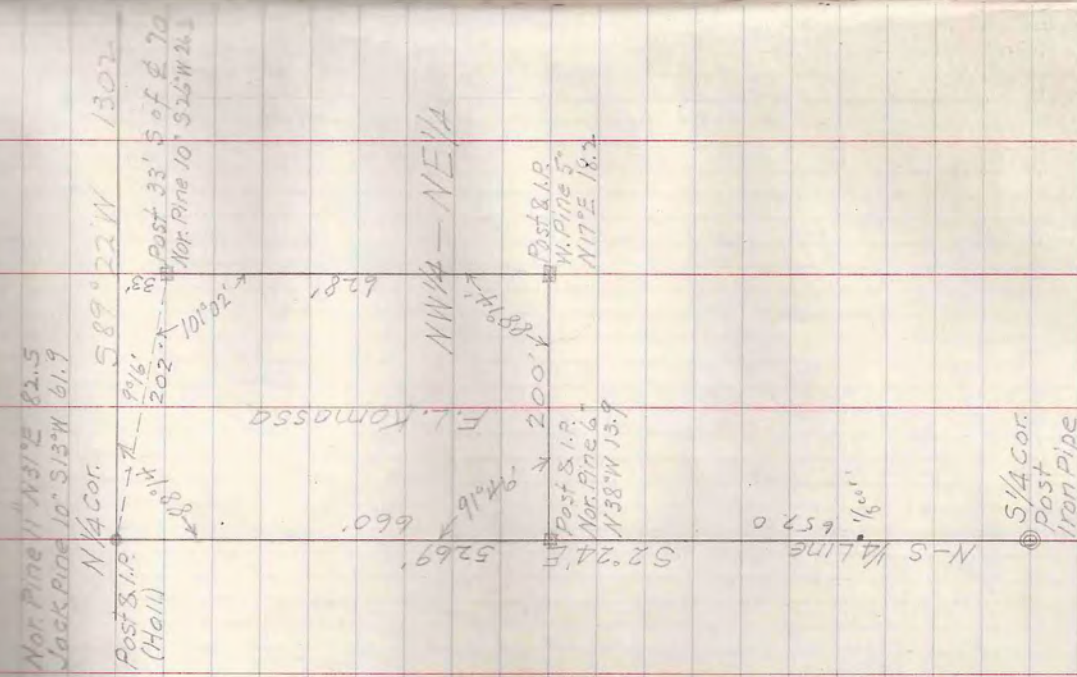

Wm. S. Milwaukee Wis
 Lloyd - John Scott

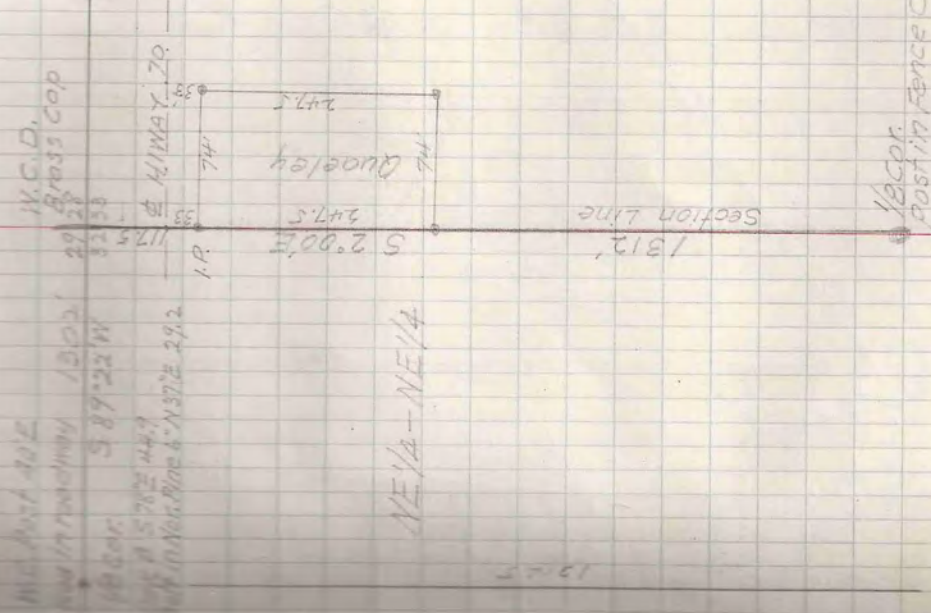

TAYLOR & SCOTT SEC 11 LOT 1 & 2
 1/4 N 1/4 Sec 11
 1/4 N 1/4 Sec 11 Chicago
 Post 58° 4' W 274'
 Iron Pipe 74' Post
 Birch 12" N 22° W 157'
 Post 108° 55' W 1700' x 35'
 Iron Pipe 1700' x 35'
 115° 26'

CONVEYANCE

FENCE LAKE

863.1'

10' 82' Post
 Iron Pipe
 Maple 14" East 14'
 175° 00'
 Fence 322' 33"
 680.3
 578° 58' W 680

Paul & John Scott Feb 1953

My Sketch and Description to
 O. A. Schmidt Park Falls, Wis.
 Statement to
 Julius J. Skamio

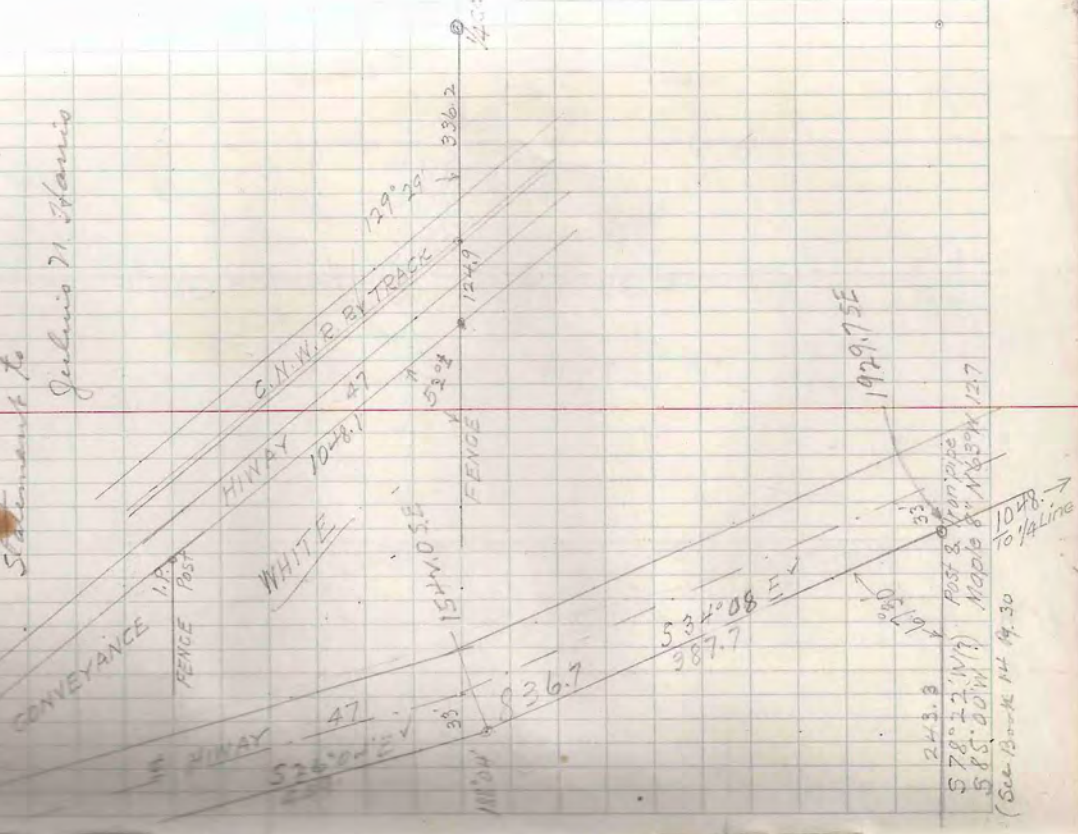

243.8
 578° 17' N 17'
 585.50 W 17'
 Post & Iron Pipe
 Maple 8" N 65° W 121.7
 To 1028.1
 'A' Line
 (See Book M 14.30)

David Scott & John Scott Fieldmen

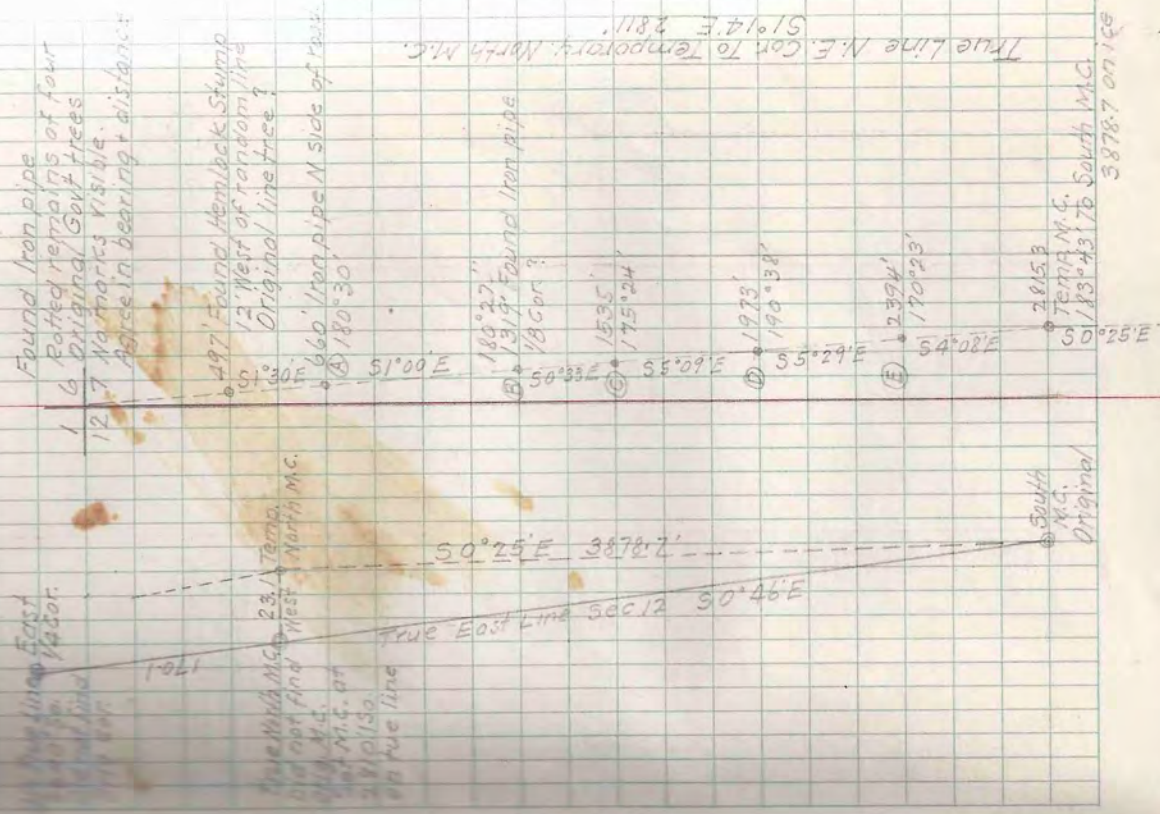

TAIN-RGE SEC. 12
E-1/4 Line
Feb. Mch 1959

2 1
11/12

2630

W 1/4 Cor
Wood Post
(Burnetts)

2630

11 12
14 13

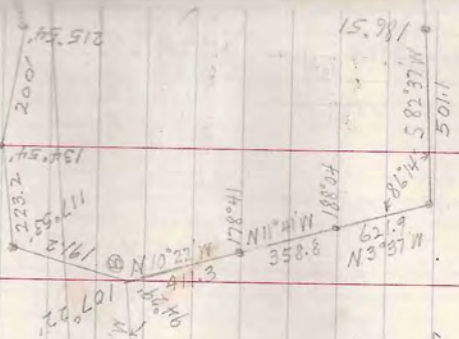
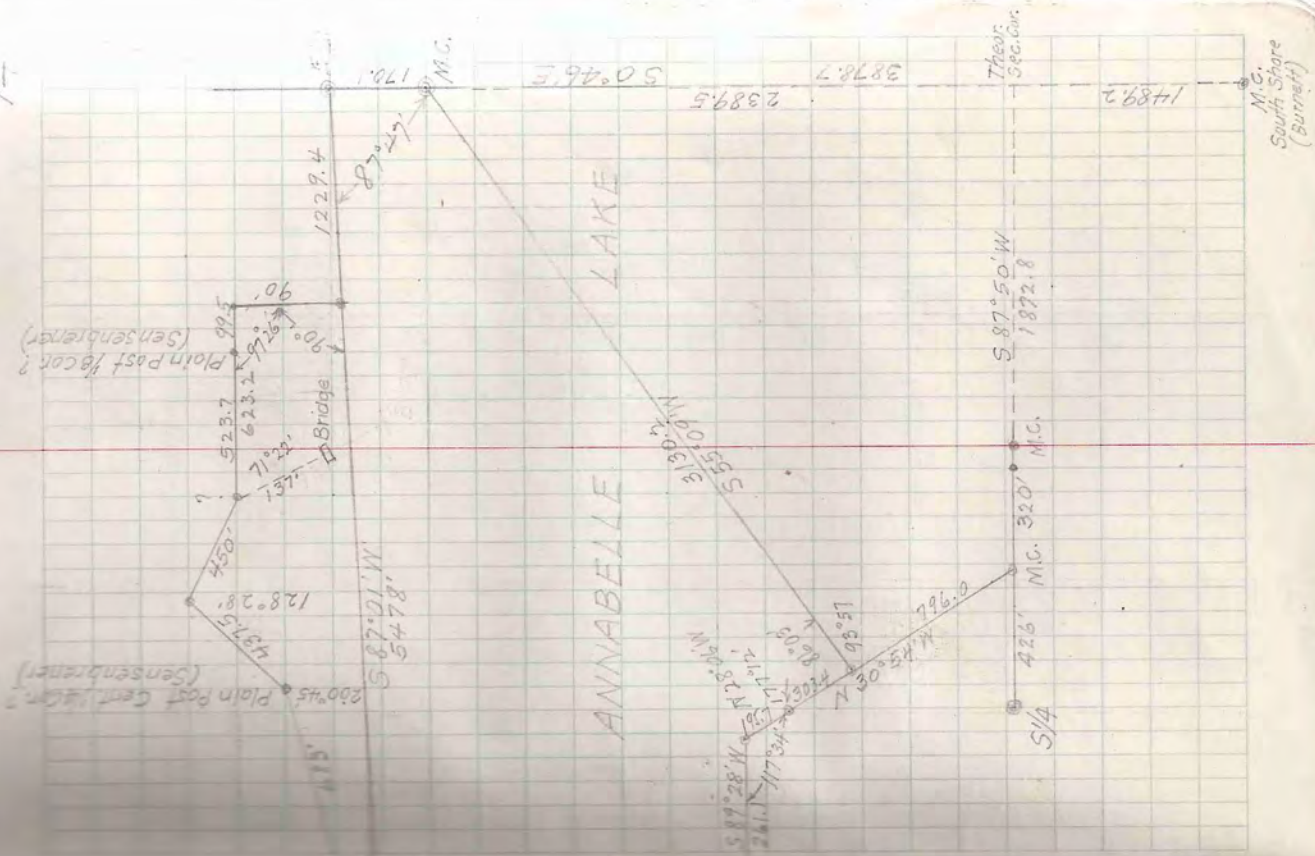

Angle Closures

- E/4 over lake to W/4 1706° 208'
- E/4 to Creek to W/4 1882° 392'
- 7590° 600'
- 2600° 00'

M.C. South Shore (Surrett)

Compass & Tape

Alford Scott
John Scott
March 18 1953

Chicago Ill.

See Page 21 for
Road Traverse to East 1/4 Cor.
Finished Drawing
May 1st 1953

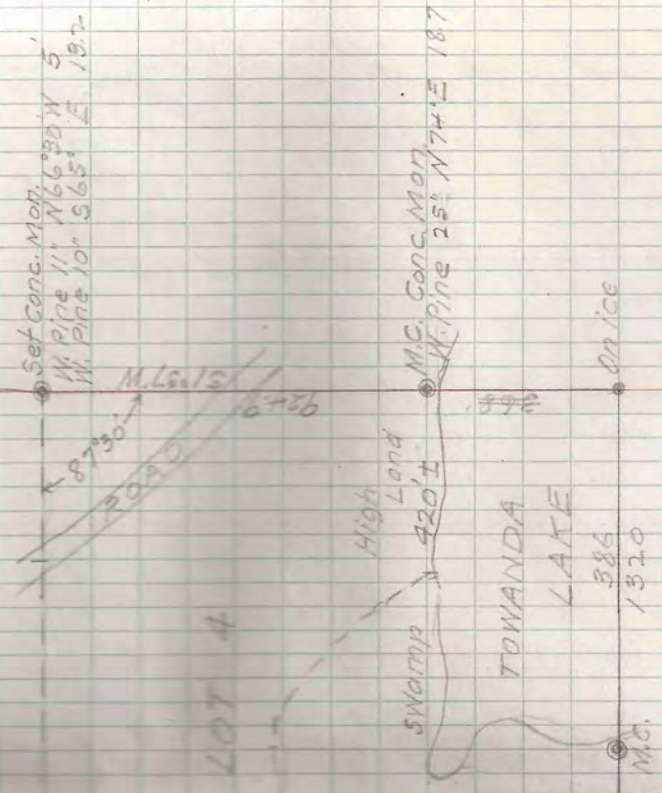

TANN-BOL SEC. 14 LOT 4
For M. Marchese
Berena Beverage Co.
3410-3420 West Lake St

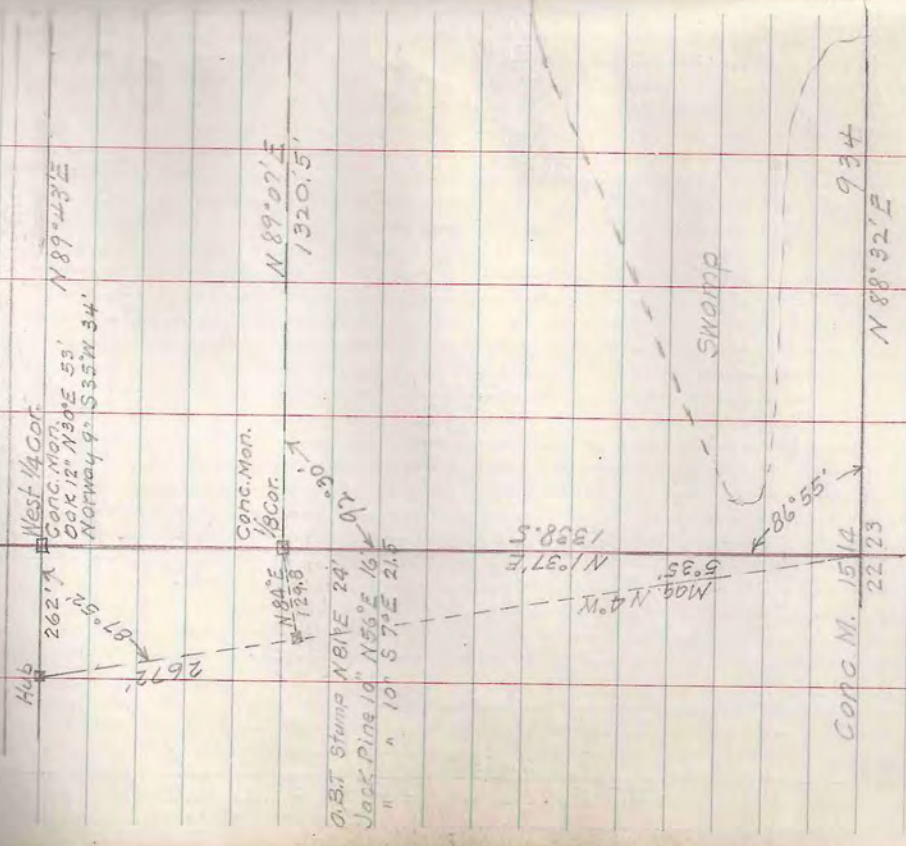

T40N-R0E SEC. 13 LOT 1
A Kleppa Soyner Wis

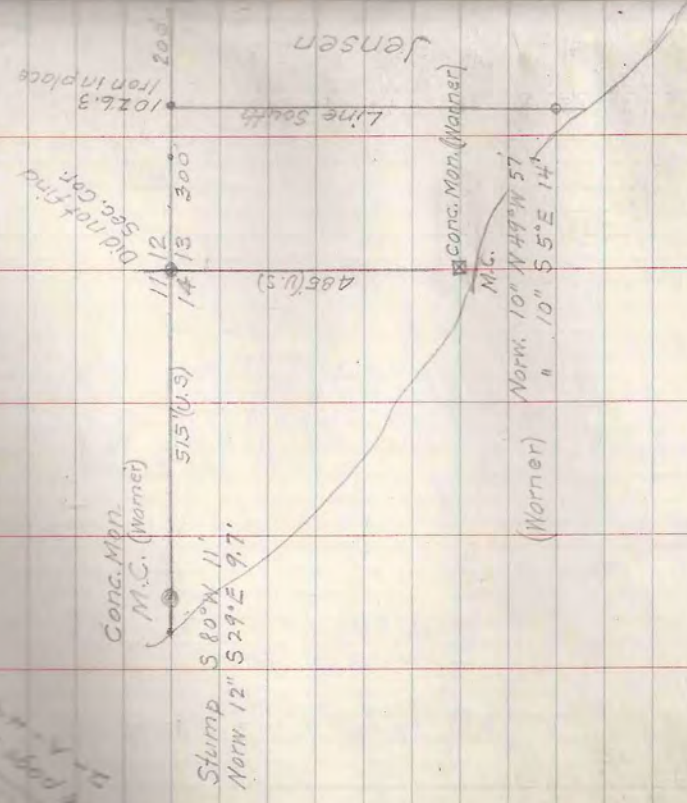

March 16-18 '53
(Incomplete)

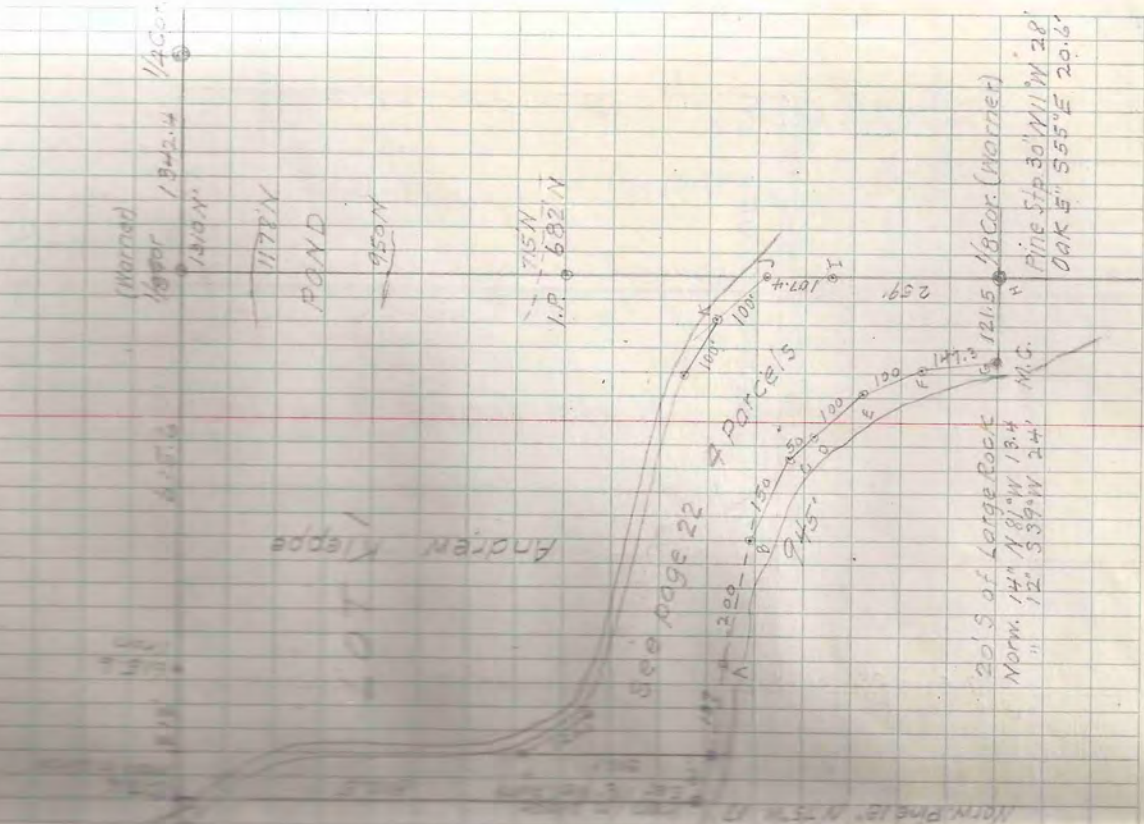

20-40-5

NETEMAUG LODGE PLAT

Wm Wm Yeschek Jr.
April 6 1953

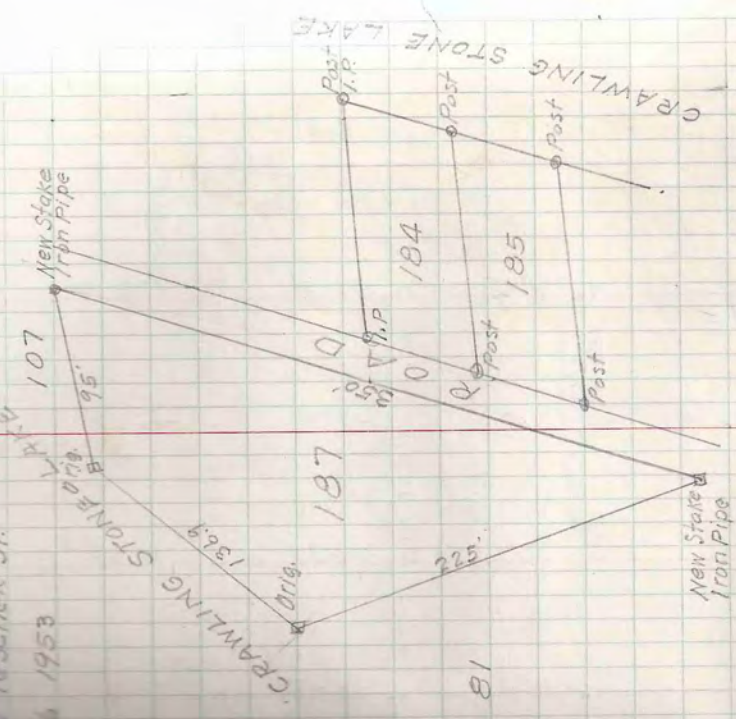

30-40-7

ARBOR VITAE BEACH

LOTS A & B
April 6 1953
Lloyd & John Scott

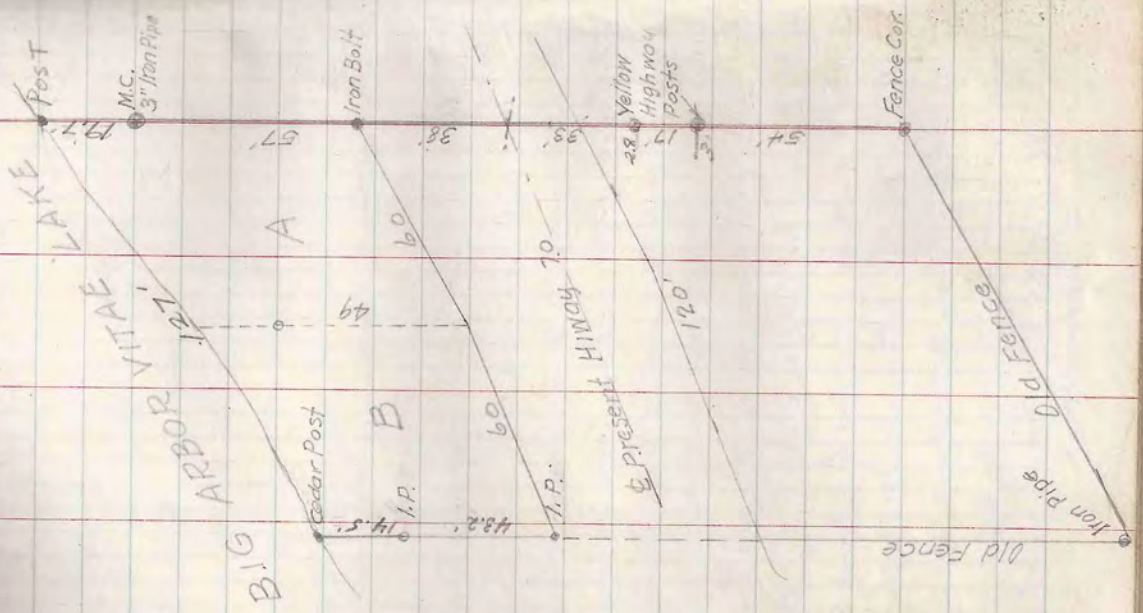

Homestead
Arbor Vitae Beach
Netemaug Plat

the page is
the notes

TAM-R6E SEC. 14

E-W 1/4 Line Road Traverse

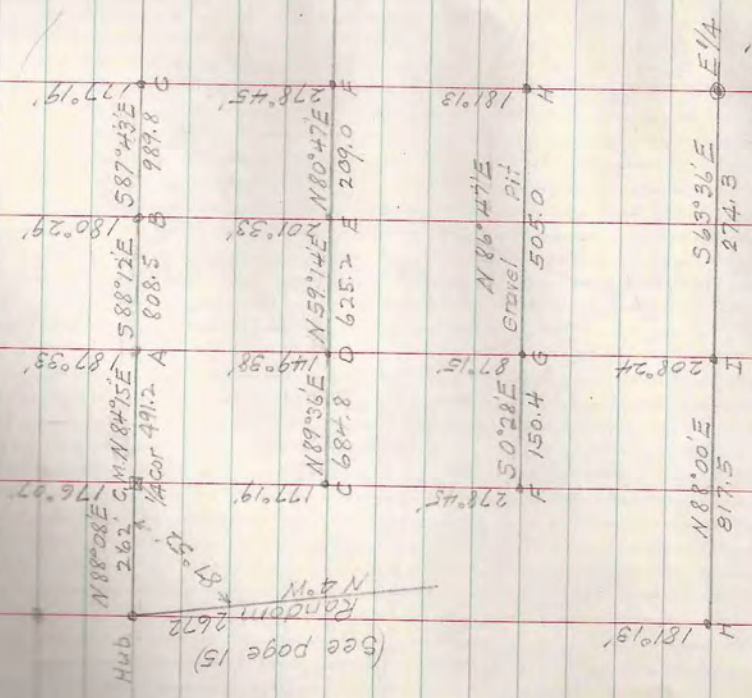

Found O.B.T. X Pine Stump
 Set New Post & Iron Pipe
 New W. Pine 7" N60°E 14'
 " " S43°E 7.3'

W. W. Scott Asst April 17- 1953

True 1/4 Line N88°37'E - Dist 5282.6

471
471
574

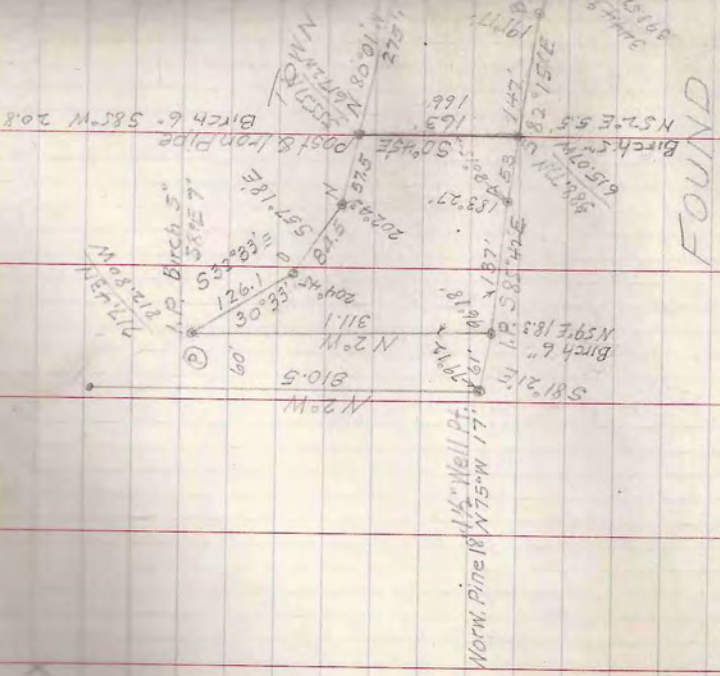
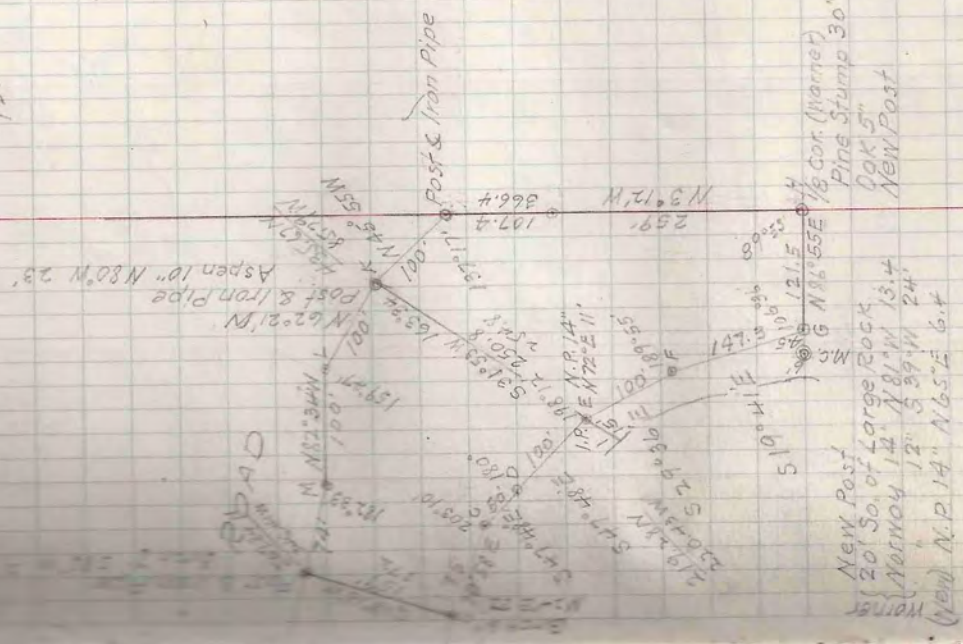

FOUND LAKE

Found Lake
(See page 10)

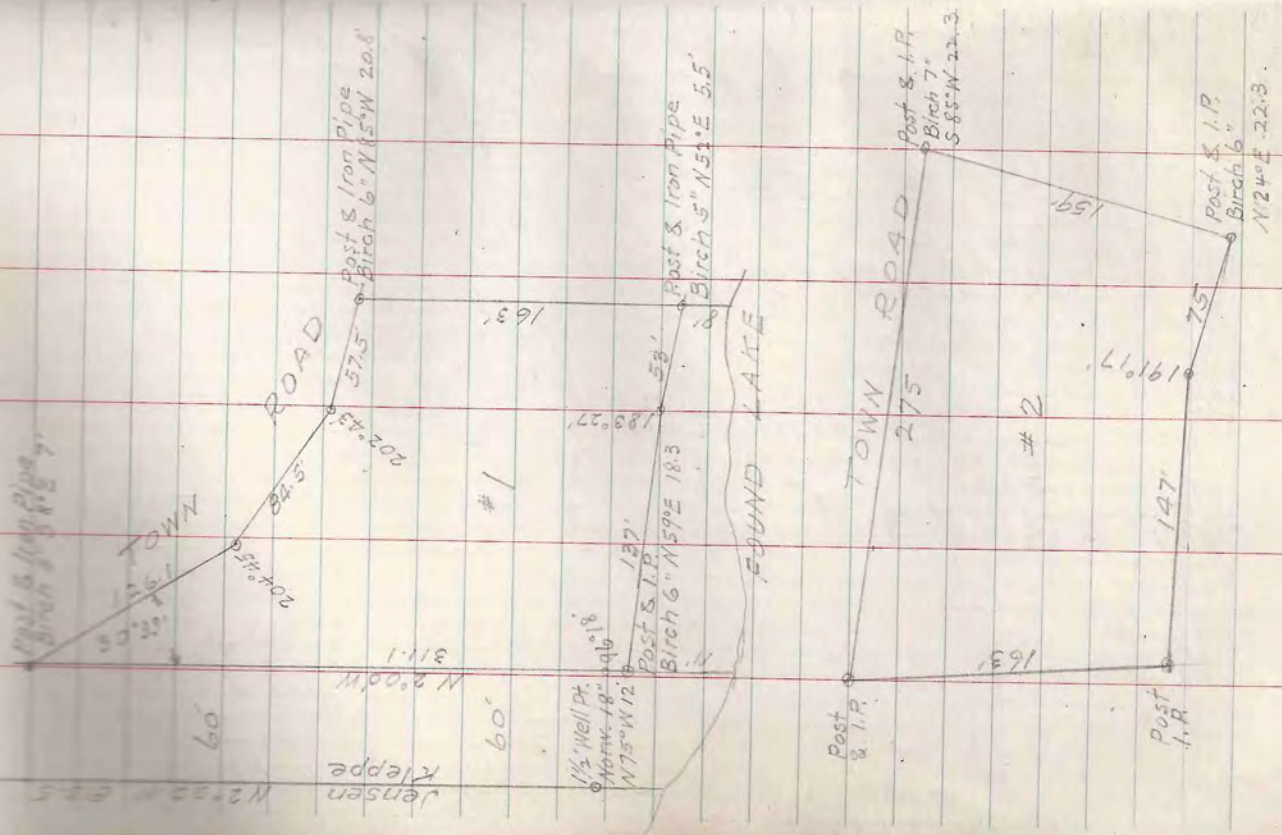
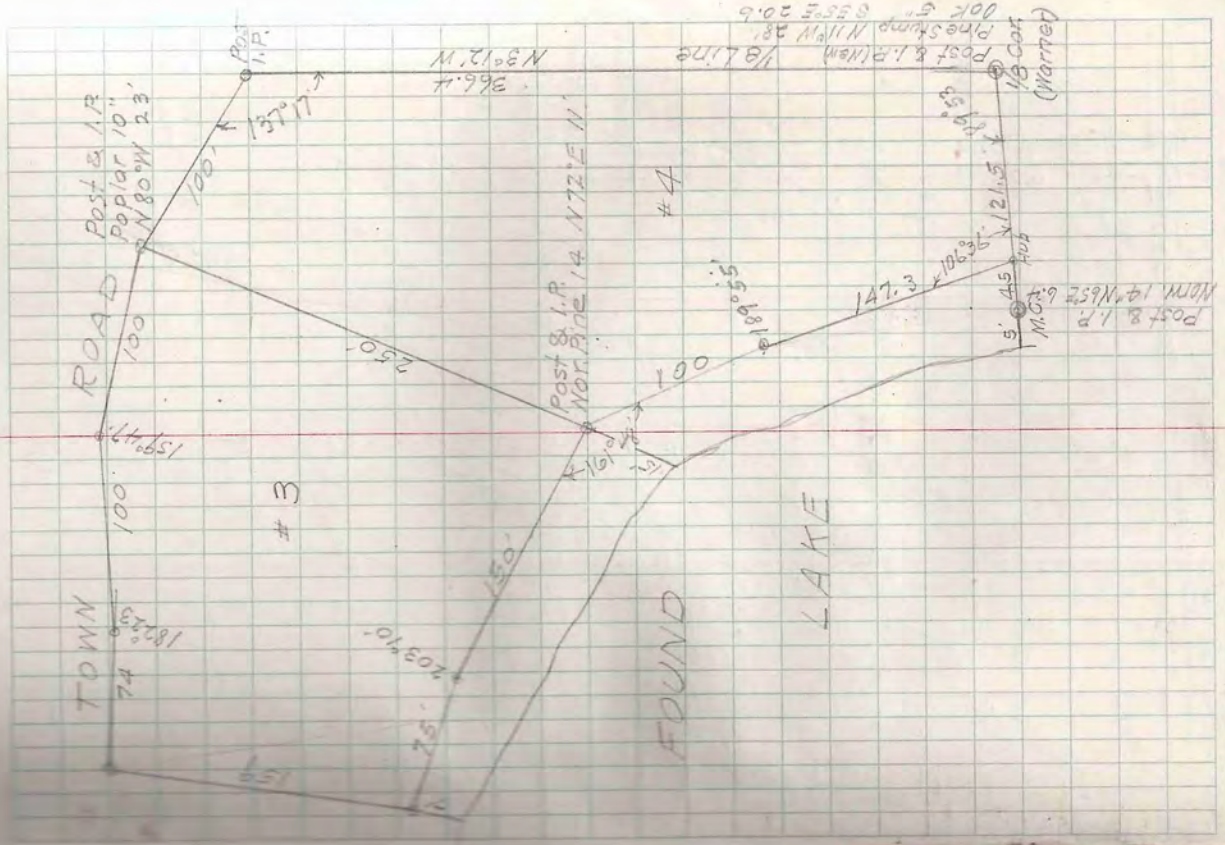

1-A-2
Collins-Joynt
Gulf County, Ark.
3 - on other page →

T 89N-R7E SEC. 18 LOT 5
May 4, 1953
Lloyd Scott Inst.
Orville Lee Rod

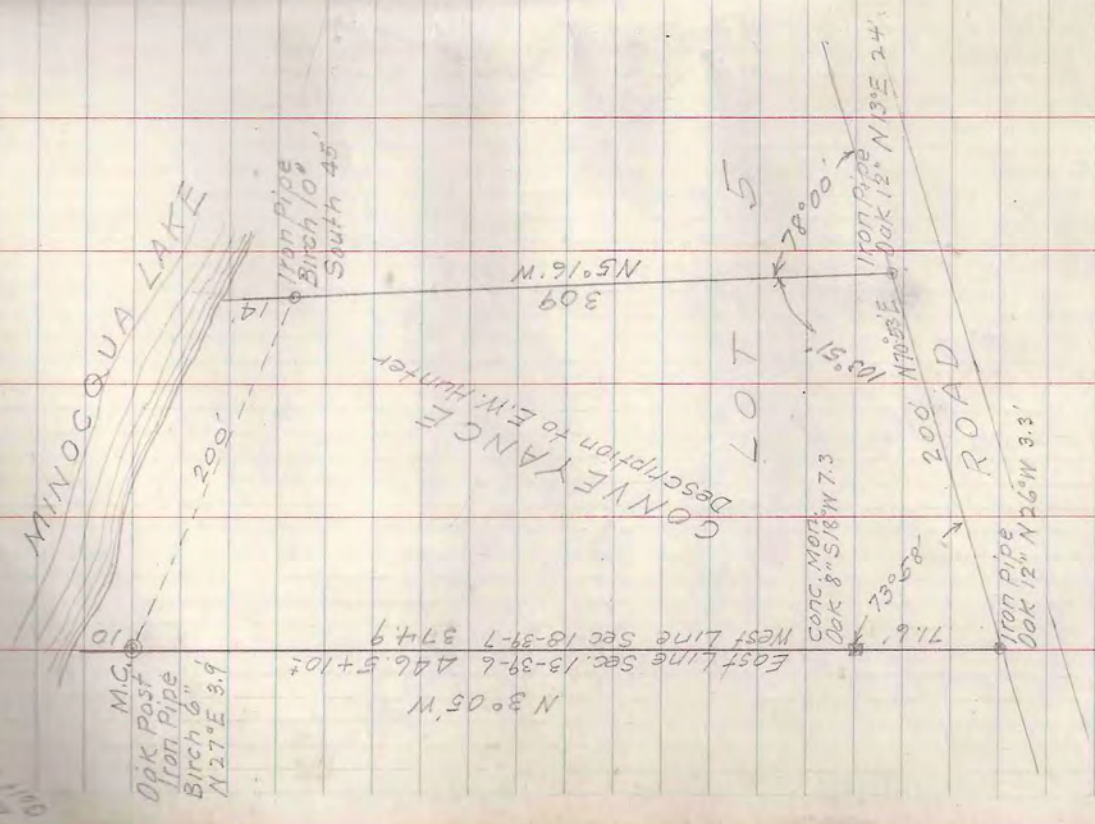

25
T 89N-R6E SEC. 22 LOT 1
For Lon Collins & Lee V. Jasort
May 8, 1953
Lloyd Scott Inst.
Orville Lee Rod.

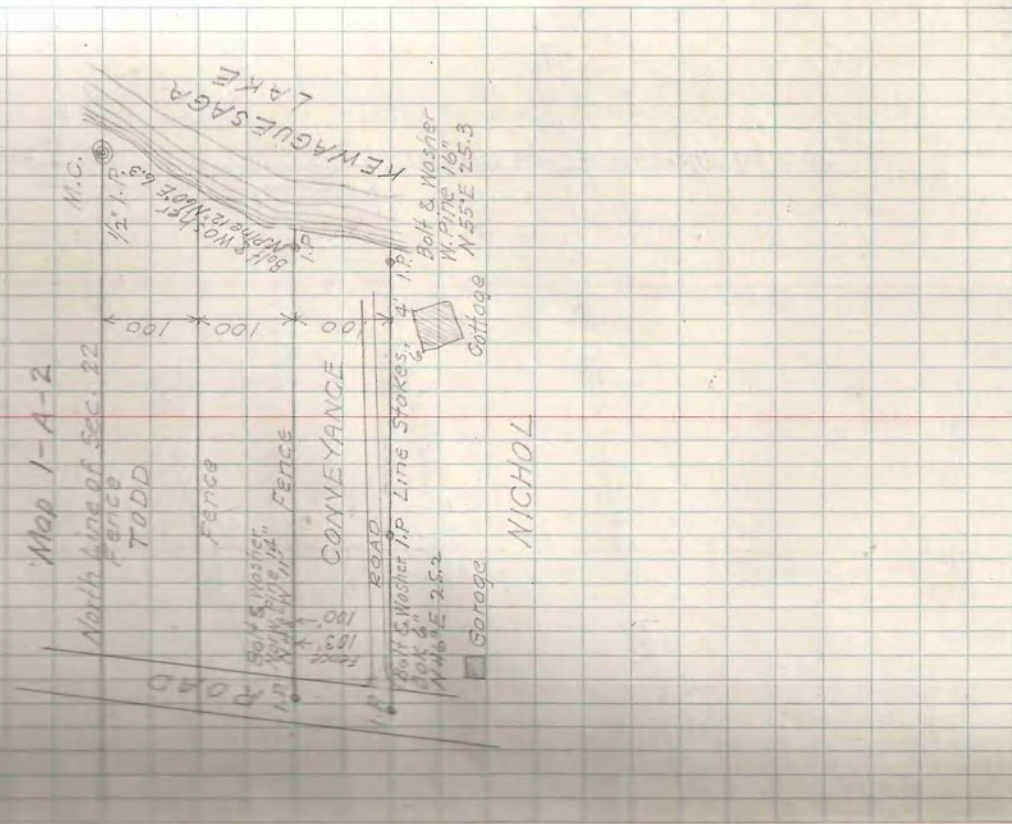

T42 N-R5E SEC 15 LOT 4
 For Chas. S. Smith
 May 9, 53 Lloyd Scott Instr.

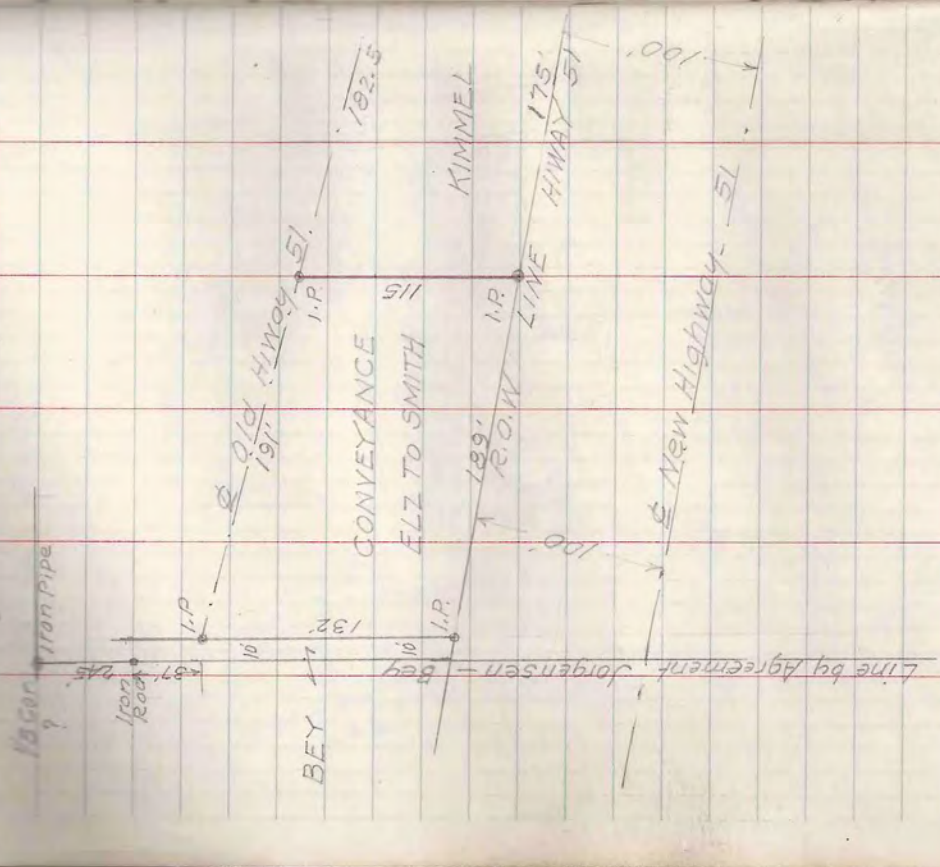

T42 S N

NR 59 & N

410.8'

LITTLE STAR LAKE

52' M.C.

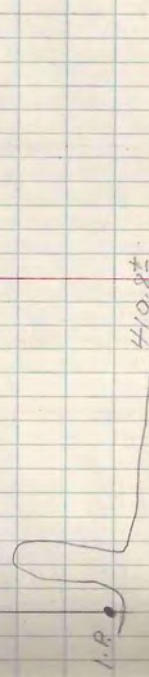

T 40N-RIDE SEC. 25

May 10-15 '53

Lloyd Scott Tract

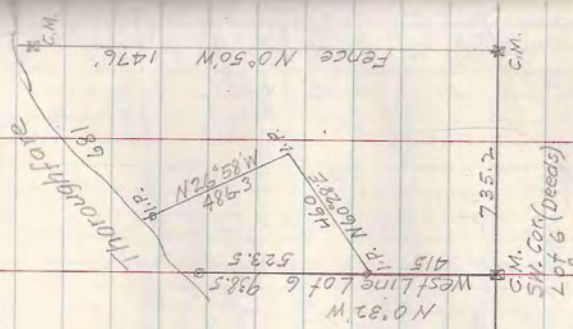

26	25
35	36

Lot boundaries taken from descriptions in deeds.

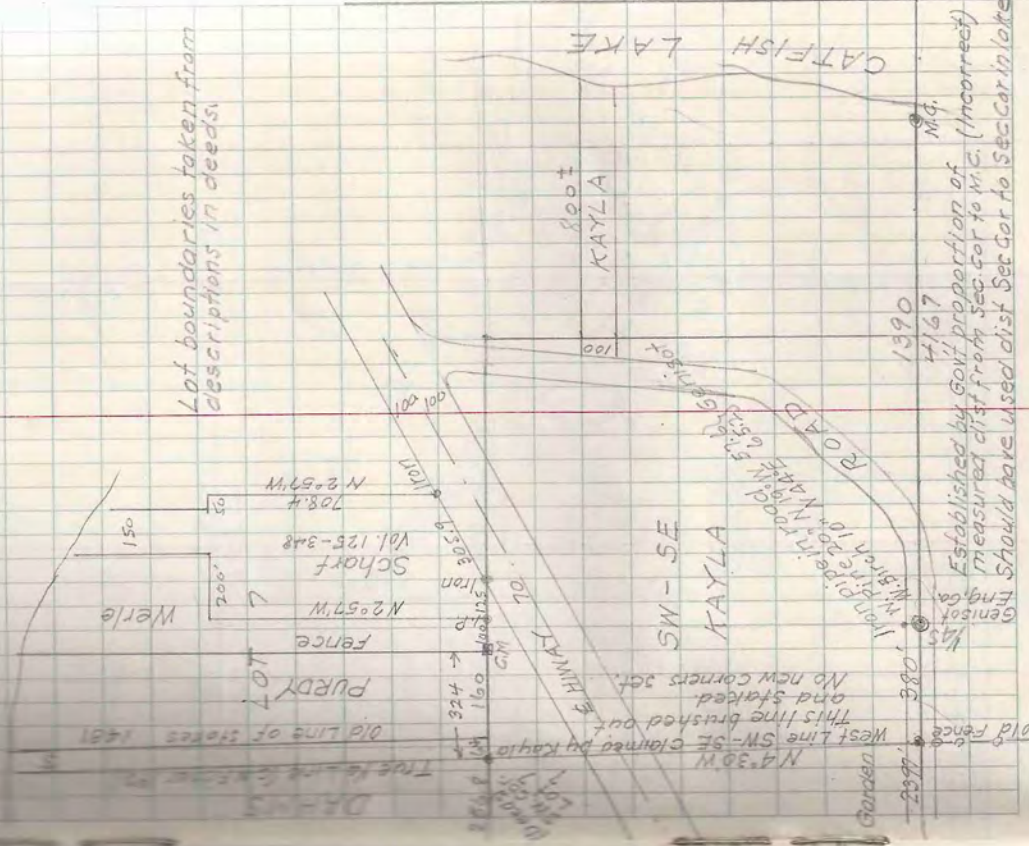

TOWN-RGE SEC. 36

May 27 '53 Lloyd Scott Inst.

N 1/4
1322.5
(See Book VIII Pg 49)
" " 4-P-3334 1/8

Fence 1323.7

1/8 S C.M.
ROAD 1323
1/8 C.M.

N-S 1/4 line
OPEN FIELD
OLD HINWAY ST

C.M. 2.3
(L.S. Goortz)
C/2?

See Book 12
GOVT LANE
T BETZ

Fence N
1356
No 1/8 Cor.

FIELD

1005 Fence
1350
1/8 Cor (Warner)
1327 W
1327
No Fence

WOODED

No 1/4 Cor
1320
TOWN ROAD

N.E. Cor.
1/8 Road
5280 N

Fence

Fence Cor
3960 N

Fence

No 1/4 Cor
2640 N

Fence

1/8 Cor (Warner)
1327 W
1327
No Fence

TOWN COR
TWO ST.

1320

THE BRANCH

VILLAGE OF MINOCQUA
 May 28, '53
 BLOCK 8

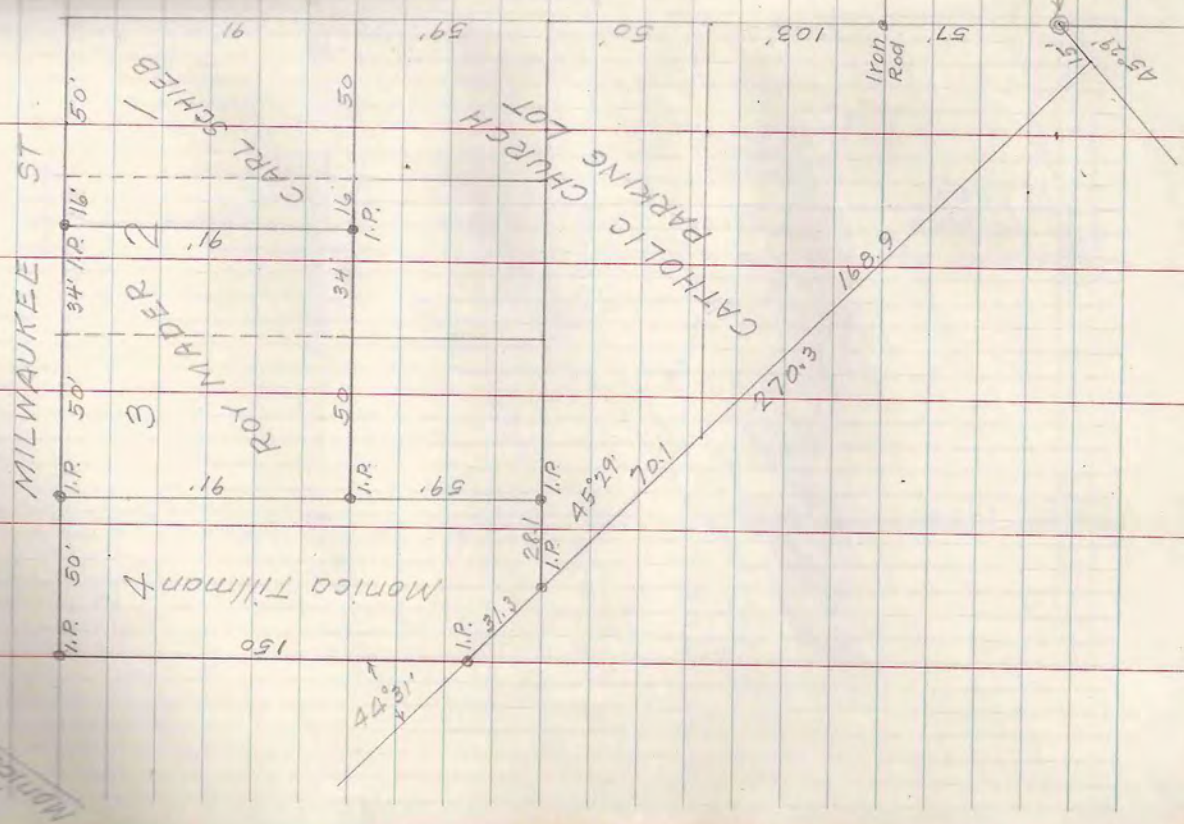

FLAMBEAU ST

GORDON HOTEL

Base Line Series of Drill Holes in Walk

CHICAGO ST

Original Iron Man.

T39N-R5E SEC. 19 LOT 2
May 19 + June 2 '53

(4 Blue prints)

Curt Murray

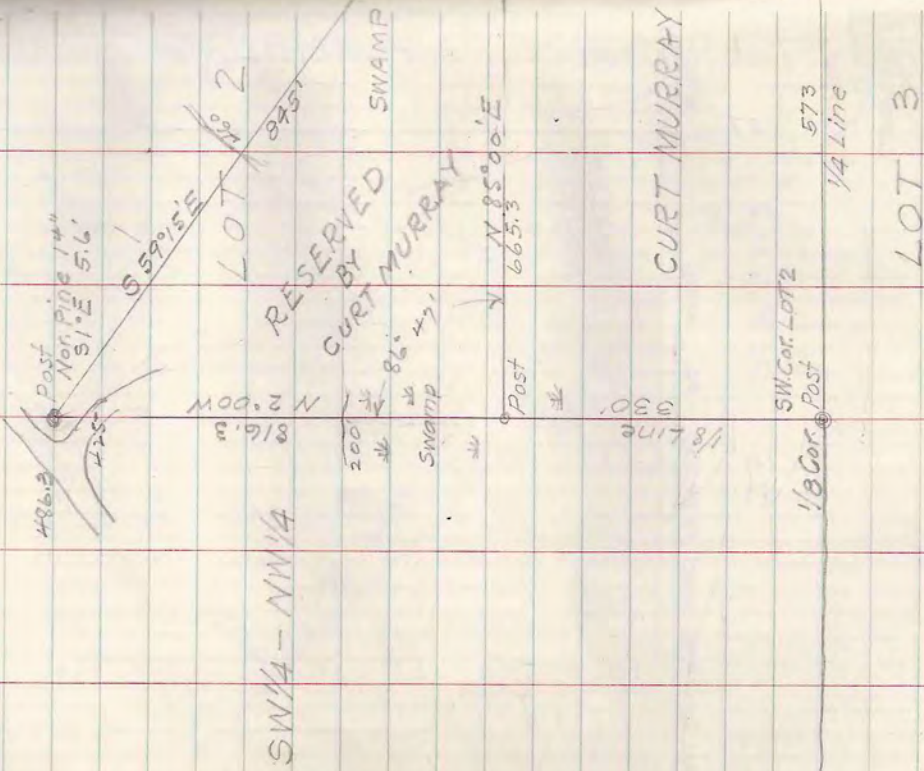

SQUIRREL LAKE

RESERVED BY CURT MURRAY SWAMP

CURT MURRAY

LOT 3

HIWAY 47

L. W. Scott Inst.

East Line of Plat
Indian Land

400'

BEN GAUTHIER'S SUBDIVISION

GOVT LOT 2, SEC 2-40-5

May 20, 1953

Dr. Sonia Wajniak
3-C-18

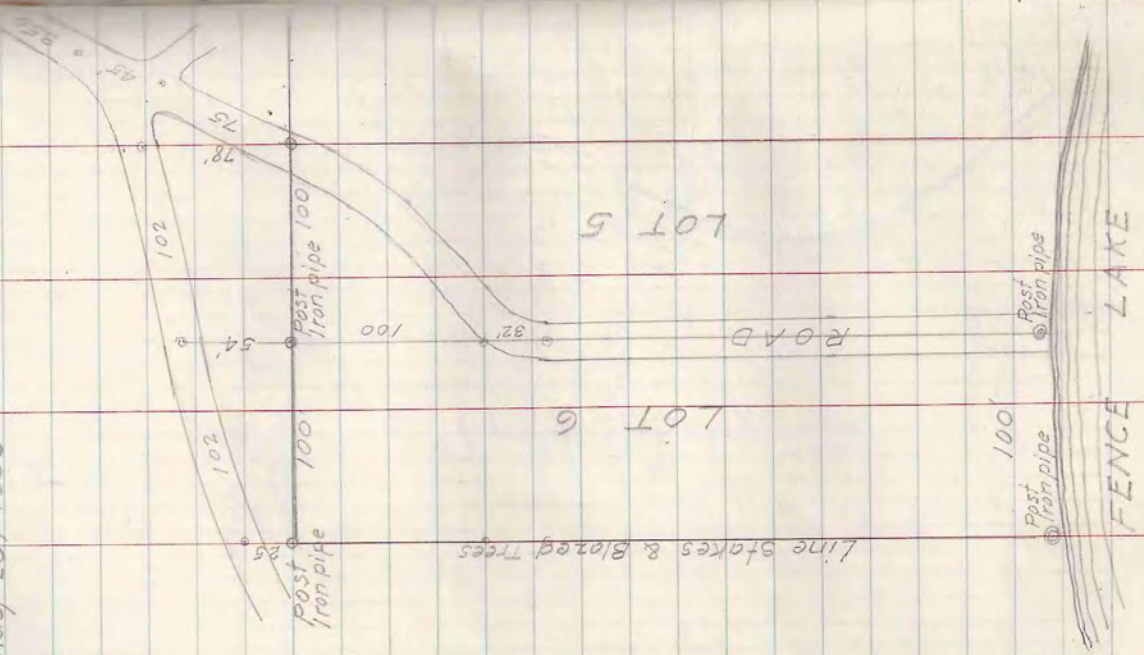

Line stakes & Blazed Trees

LOT 5

LOT 6

ROAD

LAKE

FENCE

Post Iron pipe

Post Iron pipe

100'

Post Iron pipe 100

Post Iron pipe 100

102'

102'

54'

78'

75'

45'

Post

T 40N-R5E SEC. 19 LOT 4

May 29, '53

Lloyd Scott Inst.

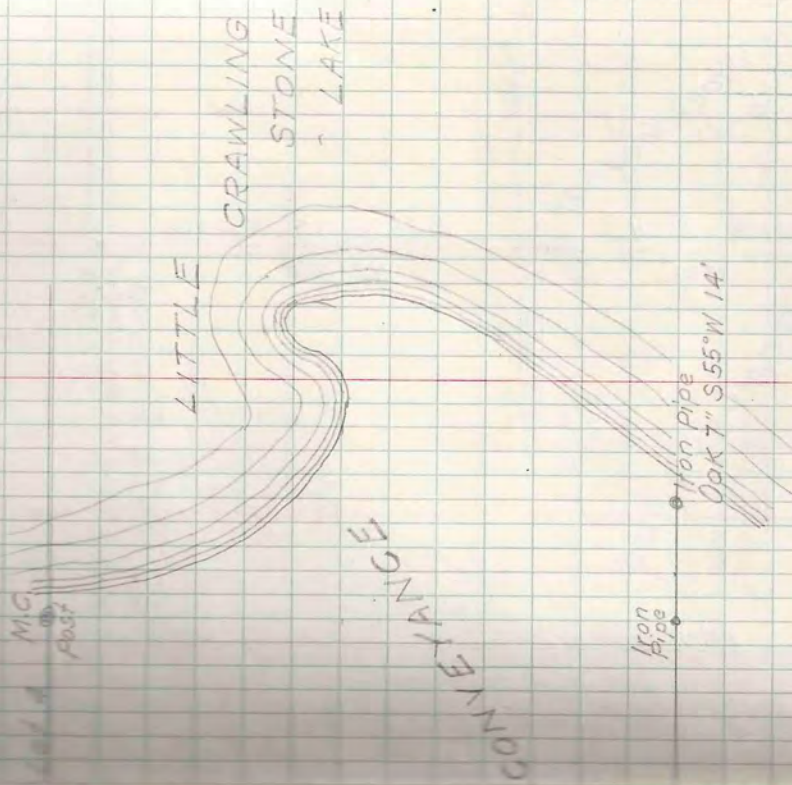
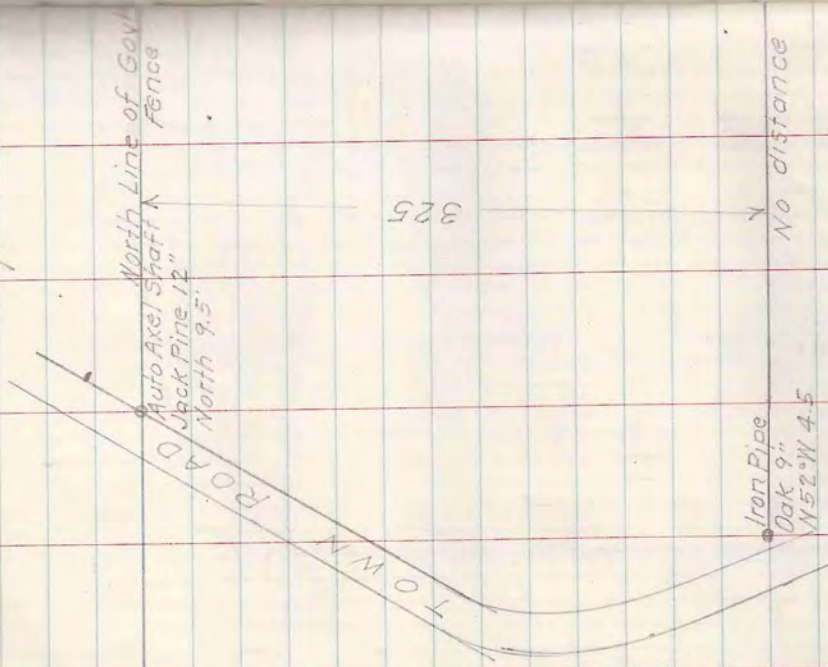

Harry Paul

T 40N - R 6E SEC 27
Byron Coons & Noble Lee
June 10, 53 L.M. Scott Inst.

A.V.N.
Airport

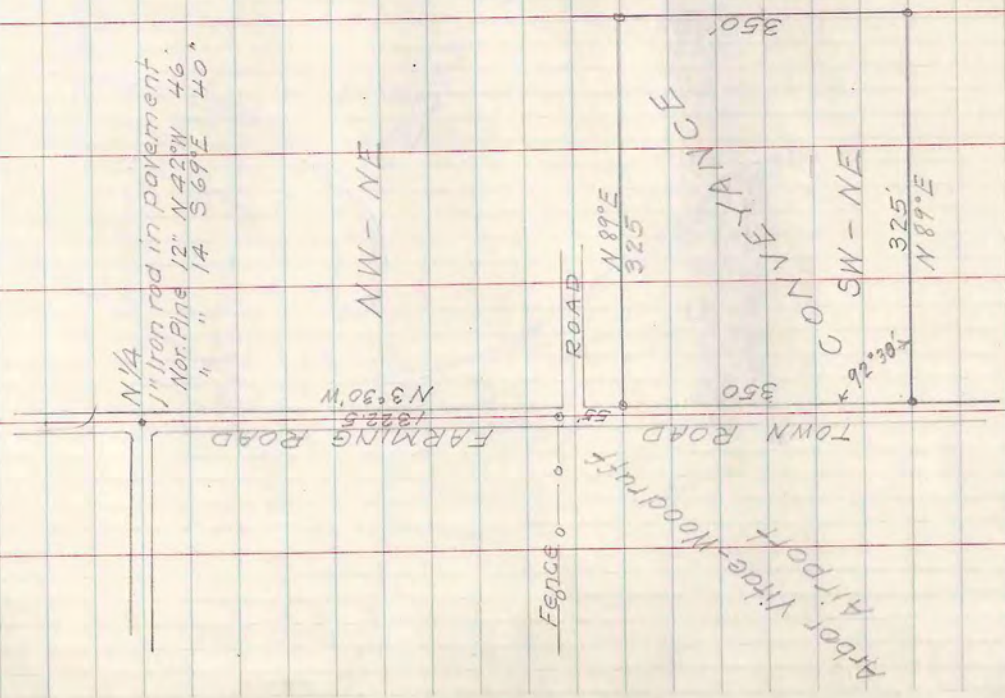

T 42 N - R 7 E SEC. 8 LOT 2 + 3
June N. 53 Lloyd Scott Inst.

Bill Page
Two drawings
Two descriptions
to Bill Page

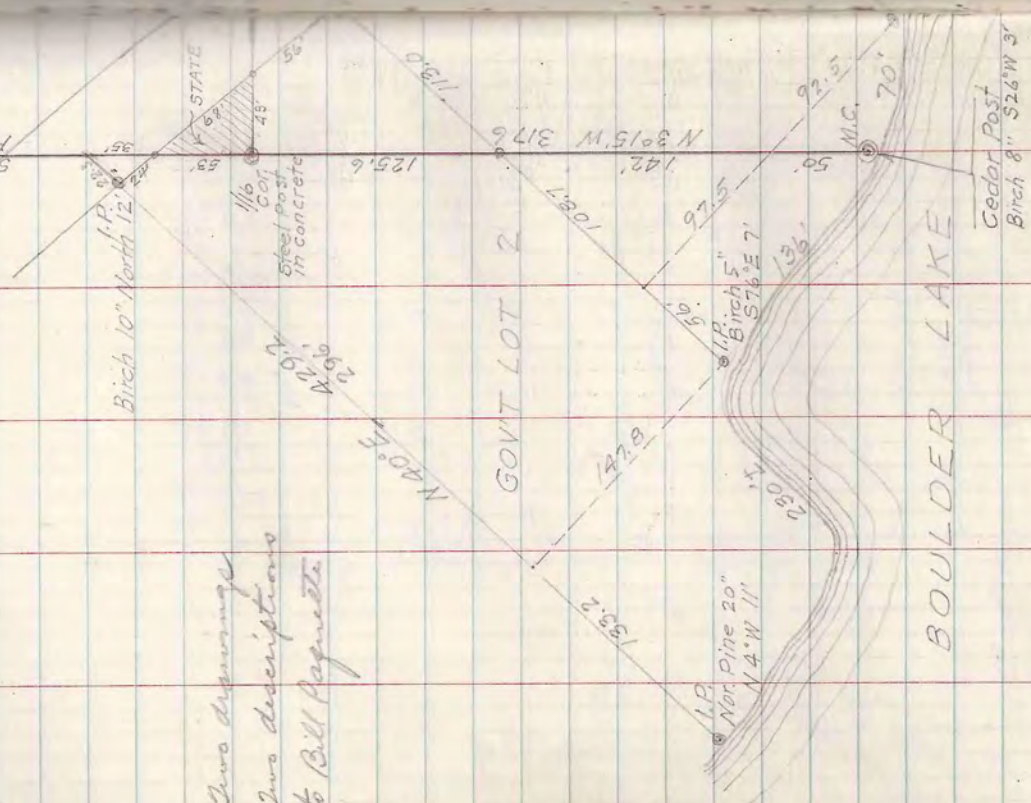

N 70° W 10'

Steel Fence Posts

1/4" 10" Pine 10"
N 28° W 12'

189° 7 0

GOV'T LOT 3

1.1 P
Poplar 12"
S 33° W 7.5

219.6

1 P Birch 6"
N 70° W 10'

13.6
10.6
1.4
1.4
3.1
4.6

10.6
10.6
10.6

10.6
10.6
10.6

1 P Birch 10" North 12'

K STATE

1/16" Steel Post in concrete

125.6

113.0

N 30° 15' W 317.6

GOV'T LOT 2

147.8

1 P Birch 5" S 76° E 7'

1 P Non Pine 20" N 4° W 11'

92.5

M.C.

70'

BOULDER LAKE

Cedar Post
Birch 8" S 26° W 3'

T40N-R1E SEC. 12 LOT 2
 For Ruth Lawler Eagle River Wis.
 June 15 to June 25 1953

ROAD TRAVERSE —
 W.C. (G.L.O. Brass Cap Conc. Mon.
 West shore of Anvil Lake to
 G.L.O. Brass Cap Conc. Mon. N 1/4 Cor.
 Re-survey of 1939)

B.S.	Sta.	F.S.	Angle	Bearing	Dist.
N 70° 58' E I.P. East Shore	W.C.	A	254° 20'	N 34° 22' W	232.4
	A	B	117° 30'	S 82° 48' N	252.5
	B	C	153° 01'	S 55° 49' W	364.8
	C	D	225° 44'	N 78° 17' W	140.4
	D	E	157° 31'	S 79° 14' W	296.3
	E	F	284° 07'	N 3° 21' E	829.4
	F	G	205° 30'	N 28° 51' E	977.0
	G	H	178° 57'	N 27° 48' E	1699.4
	H	I	187° 51'	N 35° 29' E	1601.3
	I	J	113° 58'	N 30° 33' W	737.5
	J	K	153° 33'	N 57° 00' W	914.5
	K	N 1/4	120° 32'	S 63° 32' W	85.7
	E ₁	E ₂	0° 00'	N 3° 21' E	73.8
	E ₂	E ₃	86° 39'	West	1305.7
	E ₃	SW. Cor.	272° 10'	N 2° 10' E	16.85

Note: All bearings are true bearings as computed from G.L.O. survey 1939.

Ruth Lawler
 Property Owner

David Scott Inst.
 New Morgan Rod.

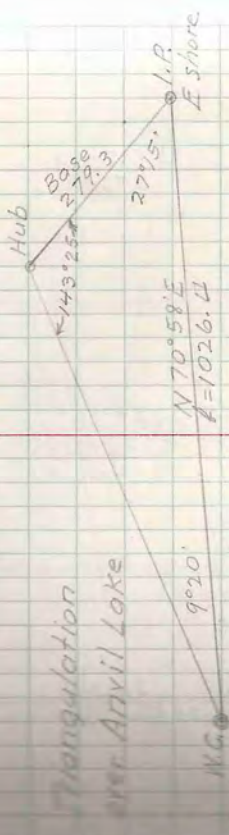

W.C. to I.P. = 279.3
 W.C. to Hub = 143.25
 A = 1026.4

Triangulation
 over Anvil Lake

W.C. to East W.C. (I.P.) 1597.8 (1953) (U.S. 1939) 1596.5
 I.P. to West W.C. 1026.4 1031.6
 West W.C. to SW. Sec. Cor. 2414.0 2409.7
 5038.2 5036.8

Did not find G.L.O. W.C. on east shore. Iron pipe
 (Washed out by lake according to witnesses)
 Now there apparently out of place. Theoretical location
 of E.L.O. corner is 20.5' south and 5' east of I.P.
 Bearing of line from West W.C. to Iron Pipe N 70° 58' E
 " " " " " " " " East W.C. N 72° 07' E
 Difference in bearing 1° 09' in 1026.5' = 20.5'

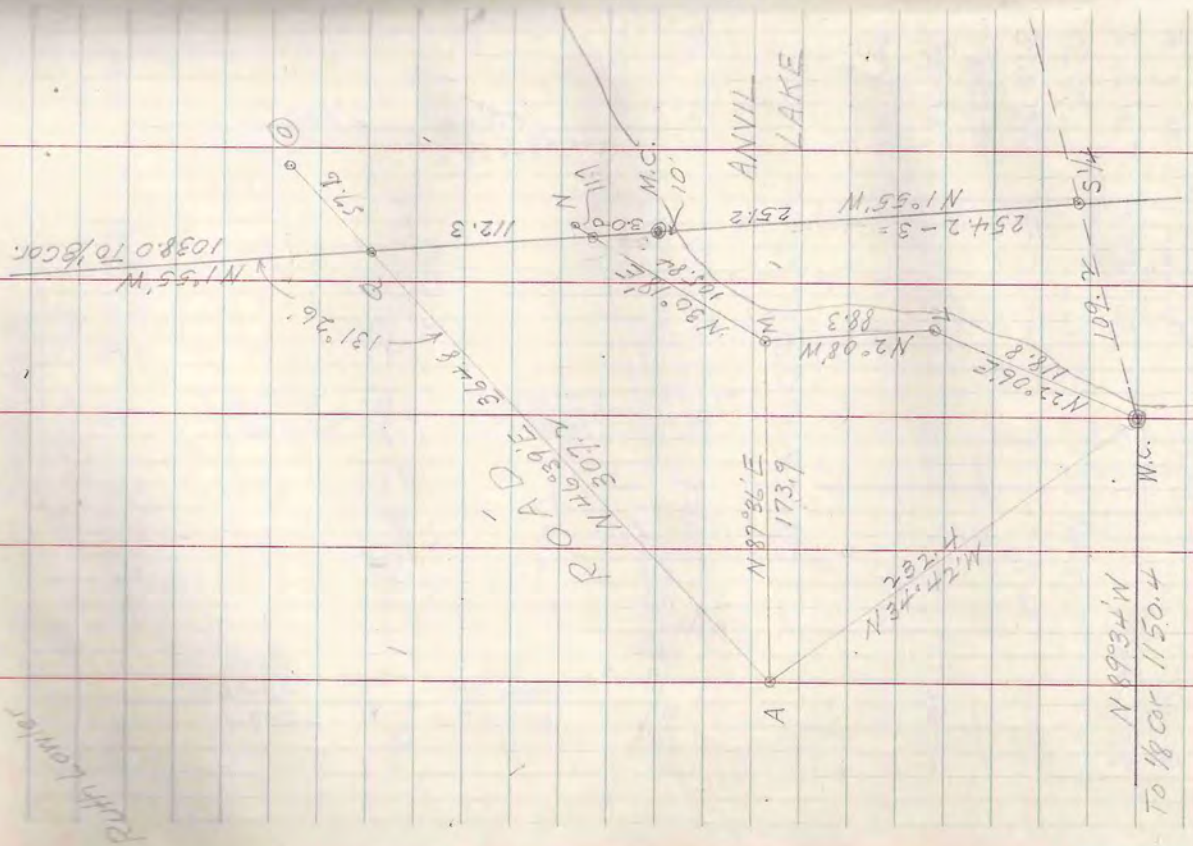
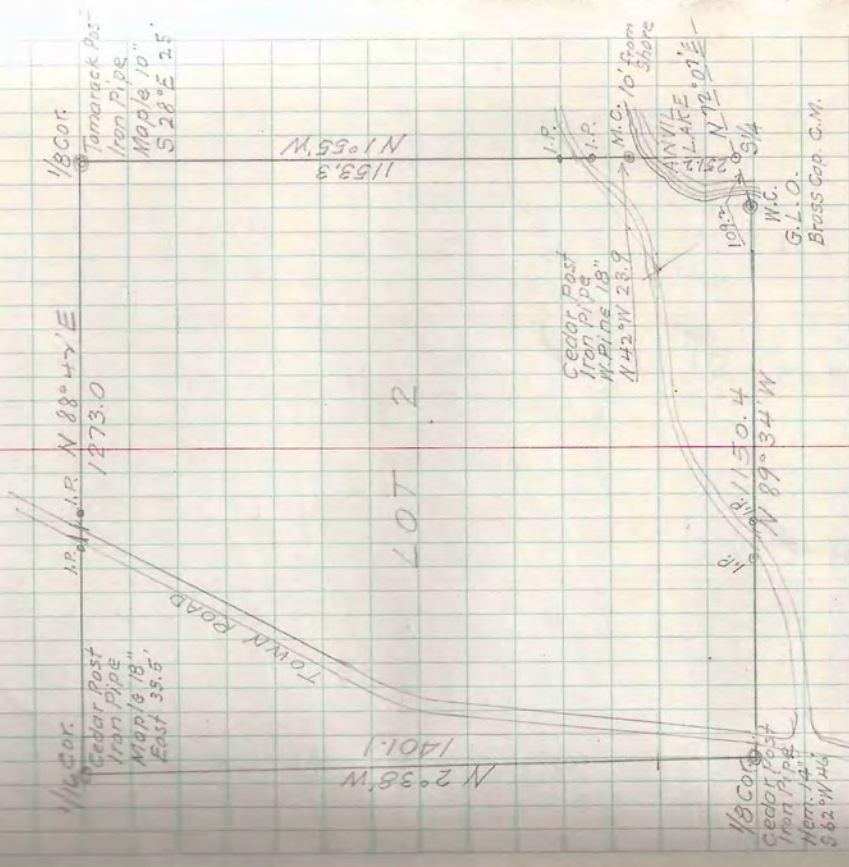

TAIN-RGE SEC 4 LOT 5
 Fred Fransson
 1317 So. 75th St West Allis Wis

ROAD		TRAVERSE	
B.S. Sta.	F.S.	Angle	Bearing Dist.
C/4			
C/4	A	-	N 2° 43' W 757.3
C/4	B	127° 42'	N 55° 01' W 555.4
A	C	201° 11'	N 33° 50' W 938.3
B	D	77° 10'	S 43° 20' W 2610.2
C	W/4	68° 33'	S 68° 07' E 194.2

Set W/8 on True E-W 1/4 Line at 1313.5
 Set Post & Iron Pipe and marked -

A	C/4	Temp 1/8	269° 57'	S 87° 14' W	1313.5
C/4	A2	A2	95° 41'	S 87° 04' W	56.5
		E	95° 41'	S 3° 02' W	338.0
A	E	F	167° 04'	S 9° 54' E	148.3
E	F	G	162° 15'	S 27° 39' E	142.9
F	G	H	196° 33'	S 11° 06' E	431.7
G	H	M.C. 1/4 Ln	220° 01'	S 28° 55' W	97.5

17th Longhammer
 9800 West Montano Ave West Allis 14

Lot N	Lot S	Dep E	Dep W
0	0	0	0
296.46			55.90
318.43			455.05
779.57			522.53
	1898.58		1791.22
	72.38	180.21	
1854.45	1970.96	180.21	1804.70

1970.96 = 1854.45 + tan
 3804.7 = 180.21
 True E-W 1/4 Line
 S 87° 27' W Dist 2627.0

W	S	E	W
	63.97		1311.96
	272		56.43
	537.53		1788
	146.08	25.50	
	126.58	66.31	
	423.63	83.10	
	85.34		471.4
	1185.25	1749.1	1433.41

True Line W/8 on 1/4 Ln to M.C. S 2° 44' E - 1127.2

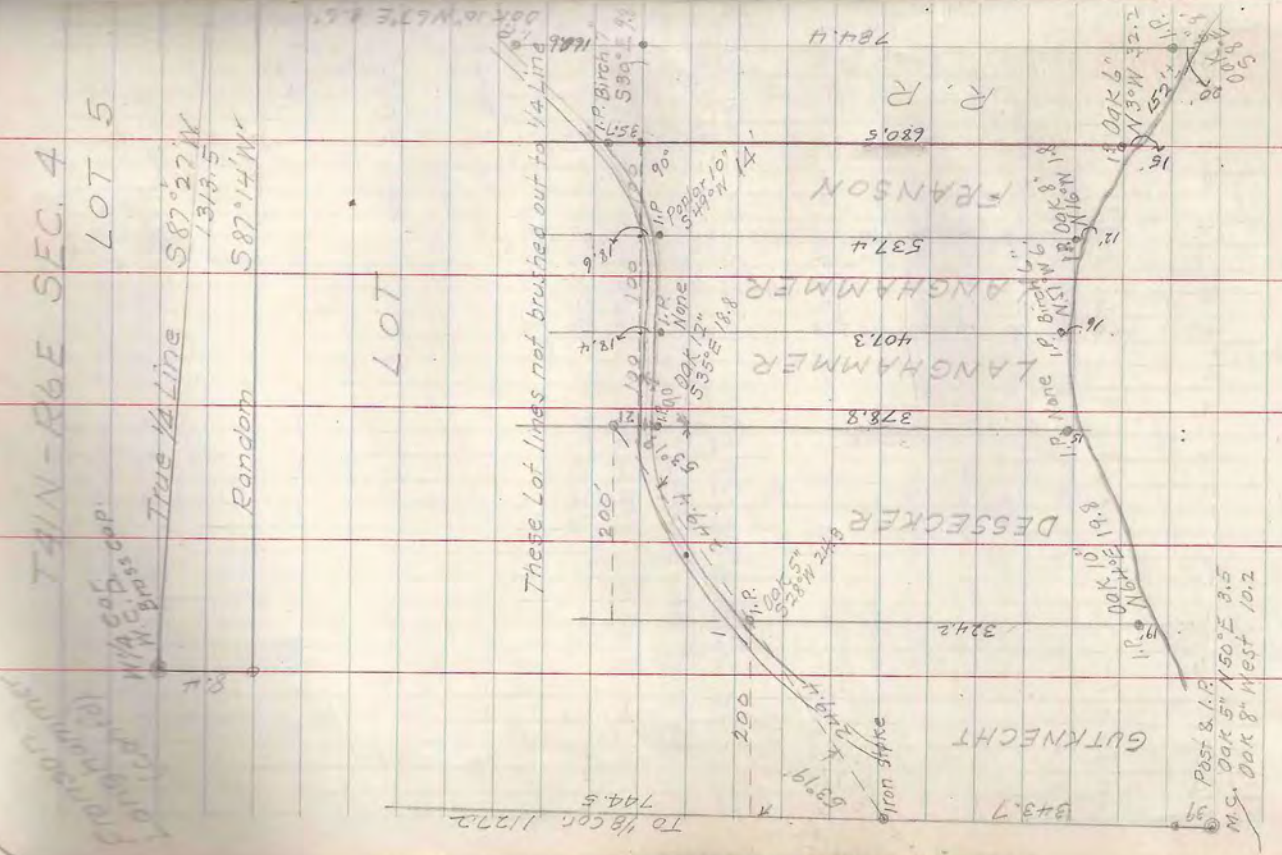
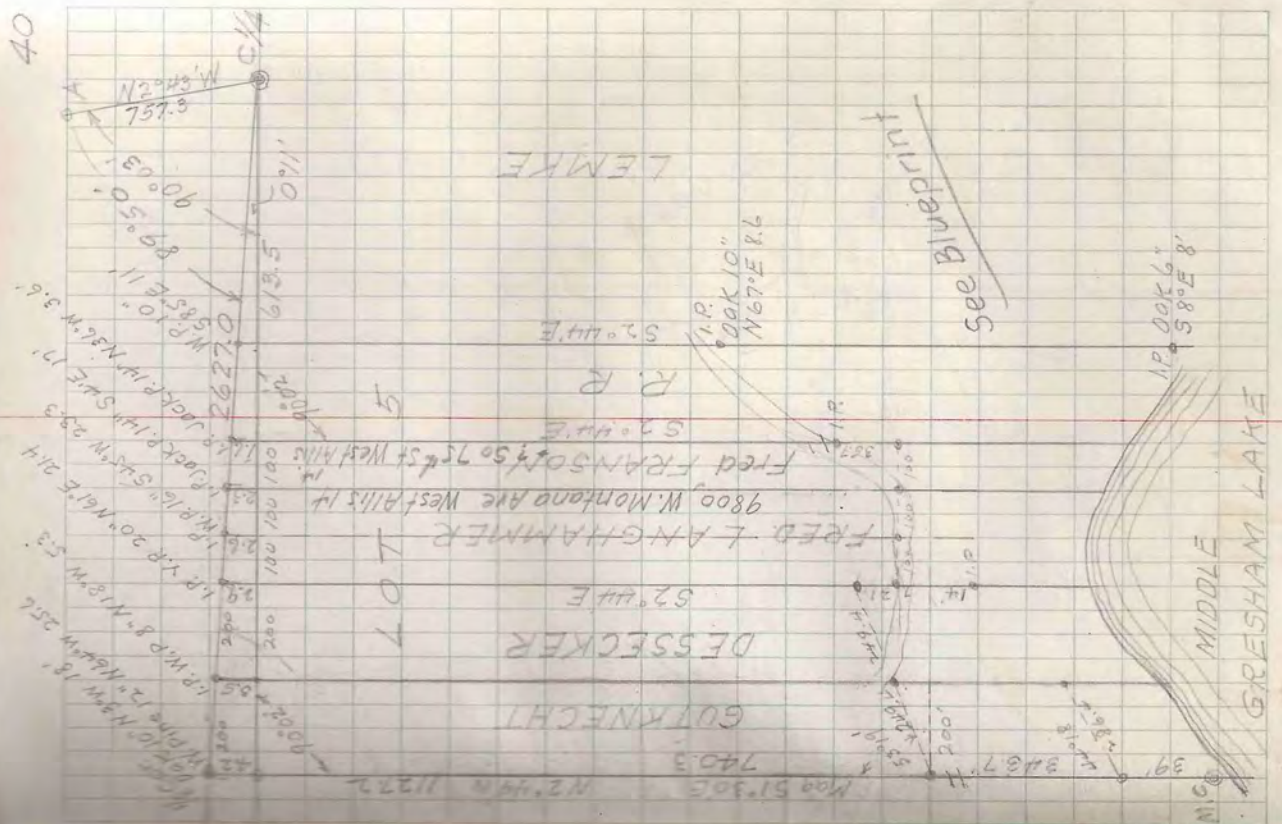

T41N-R6E SEC. 4
 LOT 5
 With 500' Brass cap.
 True 1/4 Line S87°27'W
 1313.5
 Random S87°14'W

LOT

To 1/8 cor. 1122.2
744.5

Past & I.P.
M.S. Oak 5' N 50° E 8.5
Oak 8' West 10.2

Sec. 13 - 39 - 6

MINOCQUA HEIGHTS

GOLF & COUNTRY CLUB STADA

July 8, 1953

Lloyd Scott Assn

Larry Doolittle
Jones Country Club
Minocqua Heights
Aerial size map

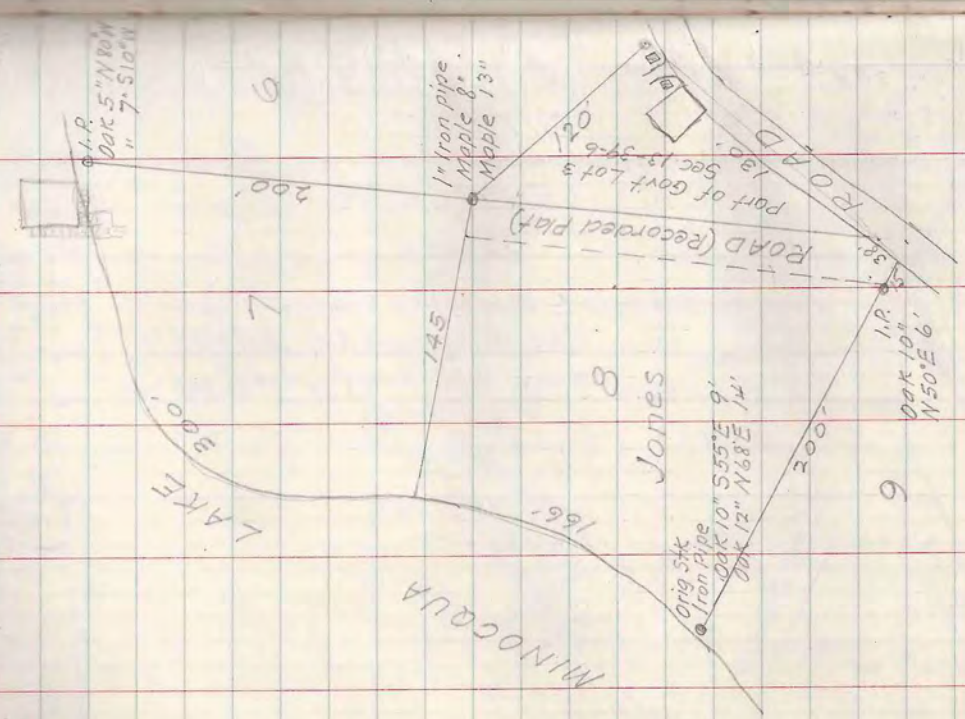

Sketch and description
to Army Woolittle

1" iron pipe
Maple 8"
Maple 13"

1" iron pipe
East of stone Gate Pillar

CAMP FLAMBEAU PLAT

SEC. 17 - 40-5

R.E. Furtzenknobe

Lac du Flambeau Rt #1

July 16, 1953

Lloyd Scott Inst.

R.E. Furtzenknobe

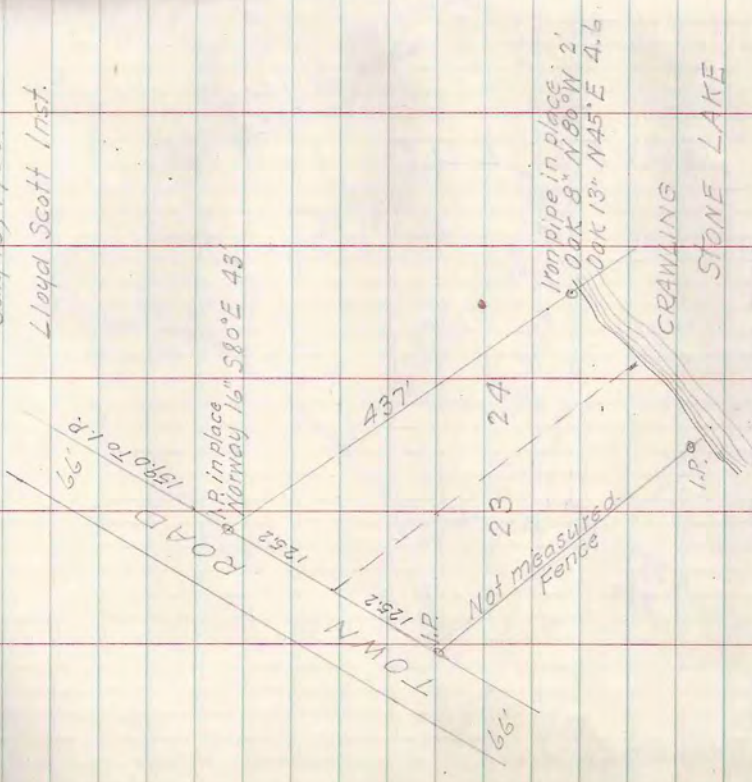

T38N-R6E SEC. 9 LOT 8

Geo. Jerutis Hazelhurst Wis.
5538 So. Mayfield Ave
Chicago 38 Ill.

Geo. F. Connelly

10243 So. Bell Ave
Chicago Ill.

1310' (D.H.V. 1902)

1358' (D.H.V.)

8 9 Var.

17 16

Conc. Mort. (Holt)
Cedar Post (Holt)
O.B.T. W.R. Sp. 140'E 24'
" " 540'E 8'
Oak 6" N67'W 30'

1301' True Line

Random Line

1/8 Cor.

89

C/4 Sec 9

44

Lloyd Scott Asst.

July 1953

Var. 130'E 1306' fell 65.5' of 1/8
1/8 Cor.
Found D.H.V. W.P. Sp. 10"
Set 1/4" iron rod edge of road.
Bolt in Norway 1/4" N86'W 25'
" " " " 1/4" S25'W 21.2'

LOT 8

1301'

508'

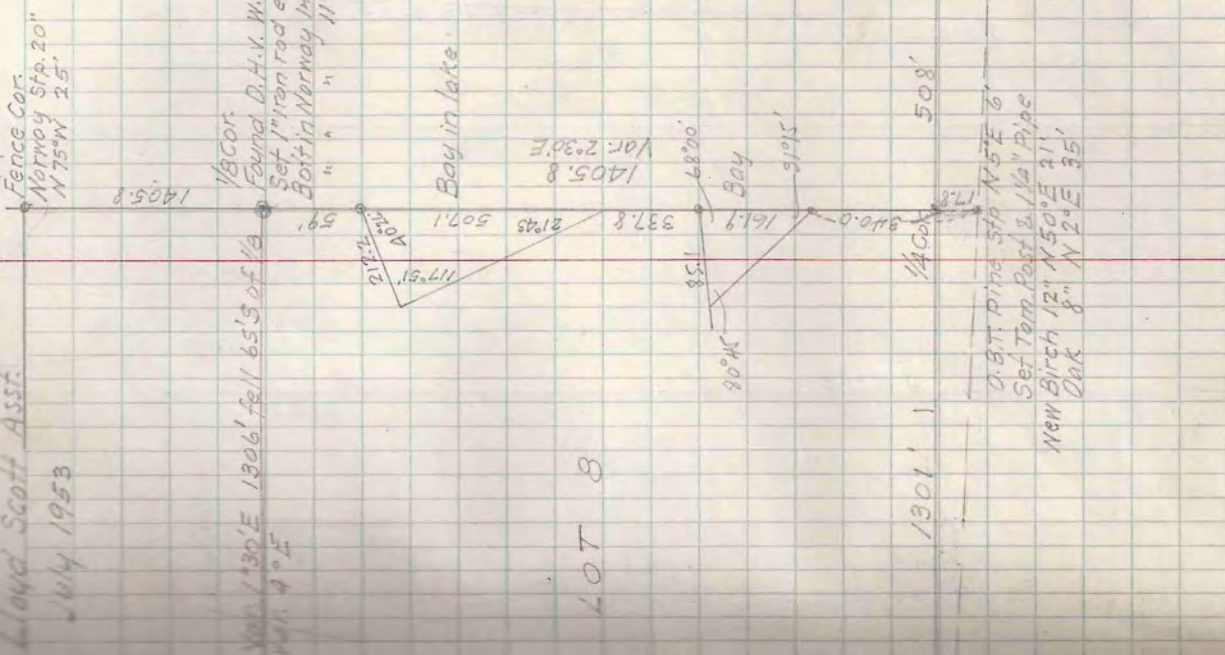

M.C. Tam. Post & Iron Pipe
W. Pine 18" N20'E 2.7'
O.B.T. Stub N20'E 2.7'
W. Pine 12" S52'W 12.0'

D.B.T. Pipe Sp. N5'E 6'
Set Tam Post 1/2" Pipe
New Birch 12" N50'E 21'
Oak 8" N2'E 35'

Bay in lake

80°W

158

161.9

337.8

21°48

507.1

1405.8

Var. 2°30'E

1405.8

178

1405.8

508'

1301'

178

1405.8

508'

1301'

178

1405.8

508'

1301'

178

1405.8

508'

1301'

178

1405.8

508'

1301'

178

1405.8

508'

1301'

178

1405.8

508'

1301'

178

1405.8

508'

1301'

178

1405.8

508'

1301'

178

1405.8

508'

1301'

178

1405.8

508'

1301'

178

1405.8

508'

1301'

178

1405.8

508'

1301'

178

1405.8

508'

1301'

178

1405.8

508'

T 39 N - R 6 E SEC. 2
SW 1/4 - SE 1/4

July 21 1953

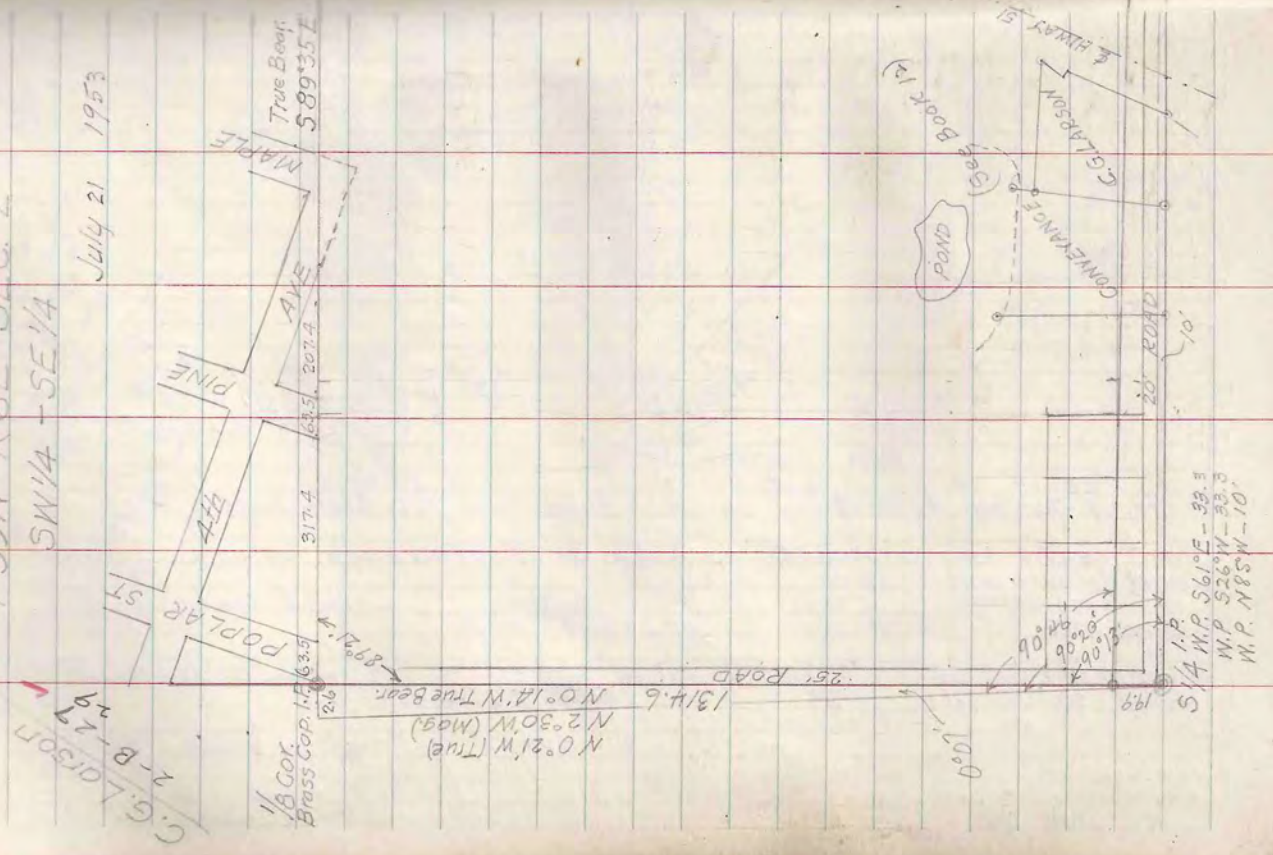

C. G. LARSON
Fred Johnson

WOODRUFF W/S
Agent

1/8 COR.

N 89° 35' W (True)
Random 2658'
I.P. S 89° 59' W (True Bear)
1112'

1/8 COR.
29.5
25
1112

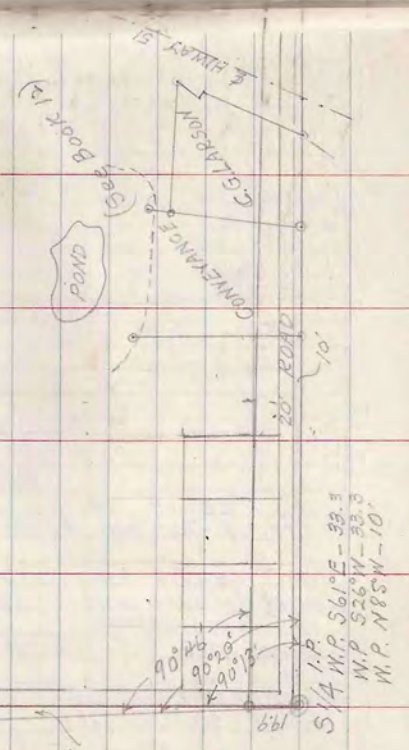

S 1/4 I.P.
W.P. 561° E - 33.5
W.P. 526° W - 33.5
W.P. N 85° W - 10'

Cedar Post
 Nor Pine 18"
 N 14° E 4'
 ROAD 78.4 + 116 = 192.4 To M.C.
 S 34° E
 PRE 8.12
 GAT 5.10
 DASH N 50° W 2.3
 8" SIZE 15.4

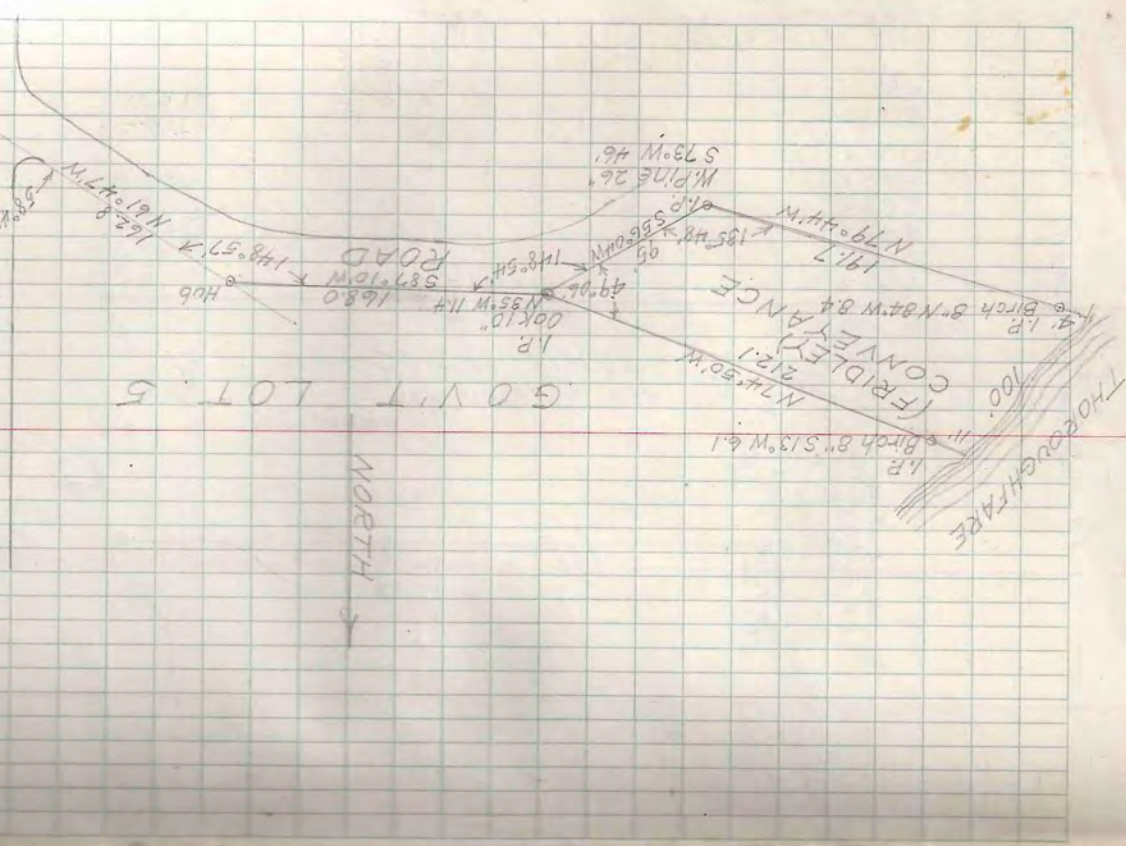

Hunter-Burlington
 T 39N-R7E SEC. 18 LOT 5
 July 24 1953 Lloyd Scott Int
 N 12° 50' E 6.5
 N 12° 50' E 6.5

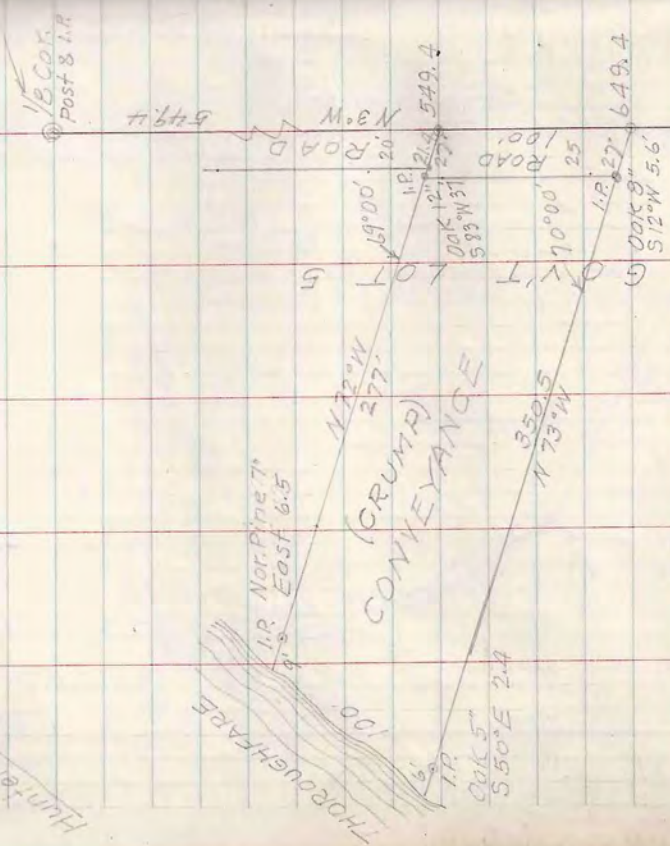

T39N-R6E SEC 23 LOT 2

July 26 '53

H.A. Schmidt & Agt
John Voychak
1-8-9
Snow Property

MINOCQUA

Misc.
Alum. Pipe
Iron Pipe
Oak 4"
N20°W 8' 140'

JOHN VOYCHAK
410 W. Washington St
Joliet Ill.

Govt Lot 3

Govt Lot 2

DUG R

1/8 line
N1°31'E 774.2

N1°31'E 395.1

672.1
227.1

Cong. Mon.

Alum. Pipe
Iron Pipe
Oak 5" N47°E 8.3
Paper 8" N80°W 6.8

140'
N72°48'E 116.7
N1°31'E 73.5 I.P.

Alum. Pipe
Oak 5" N47°E 8.3
Paper 8" N80°W 6.8

Alum. Pipe
Iron Pipe
Tel. Pole S 70°W 2.3
Oak 5" N 62°W 16.1

710.0

S72°35'E 271.4

ROAD

148'
N

1/8 Cor. Post & I.P.
Oak 3" N 80°W 5.5
Oak 4" S 8°E 15.5

W.A. Hennig Survey Jan. 1948

LAKE

MINOCQUA

Cong. Mon.

N20°E 577.5
S70°E 570.0

N26°03'E 129.1

Cong. Mon.

Cong. Mon.

Dubuque Iowa

T40N-R5E Sec. 26 LOT 6
For S.M. Schmietering 7027 West

S.M. Schmietering

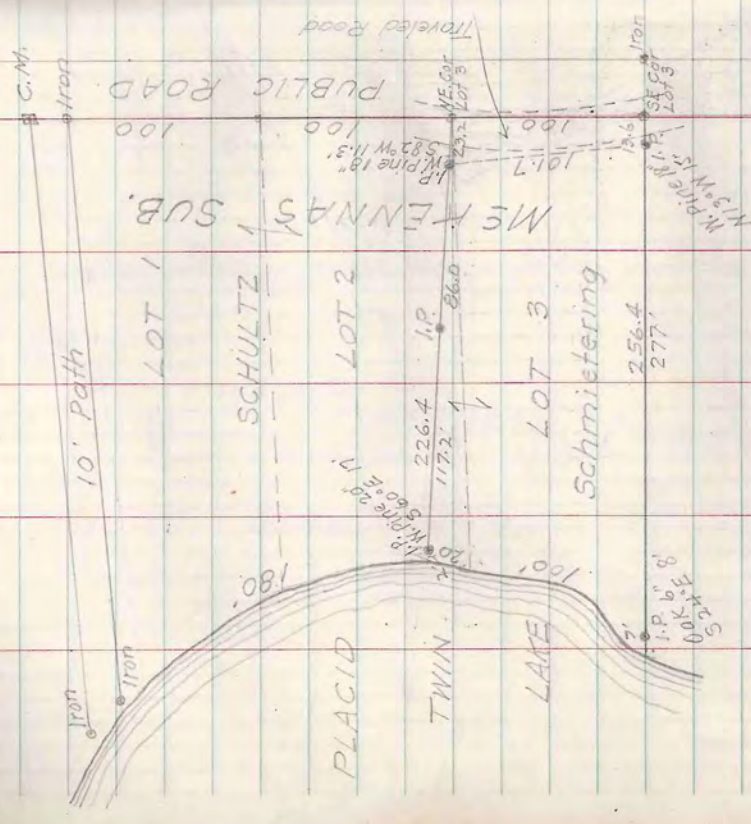

Mailed drawing July 28, 53

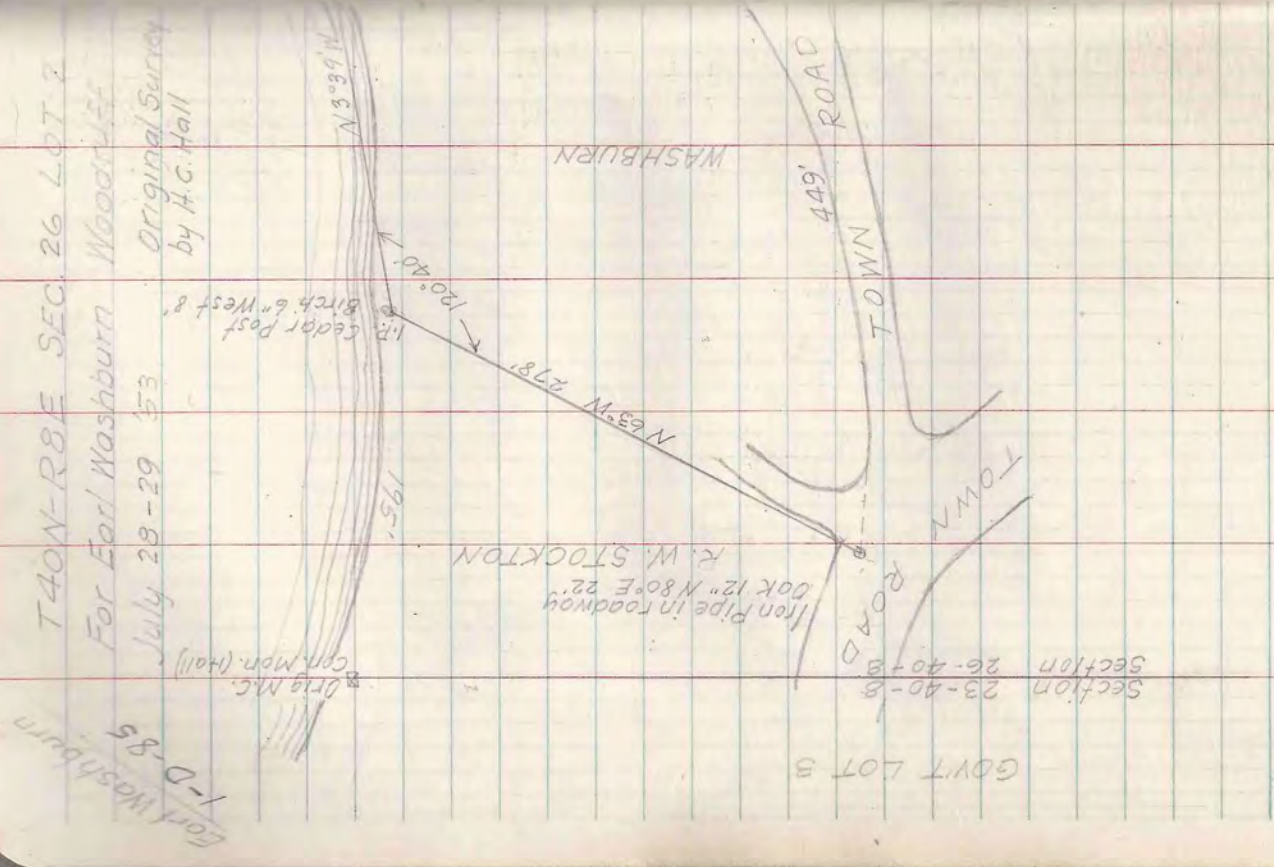
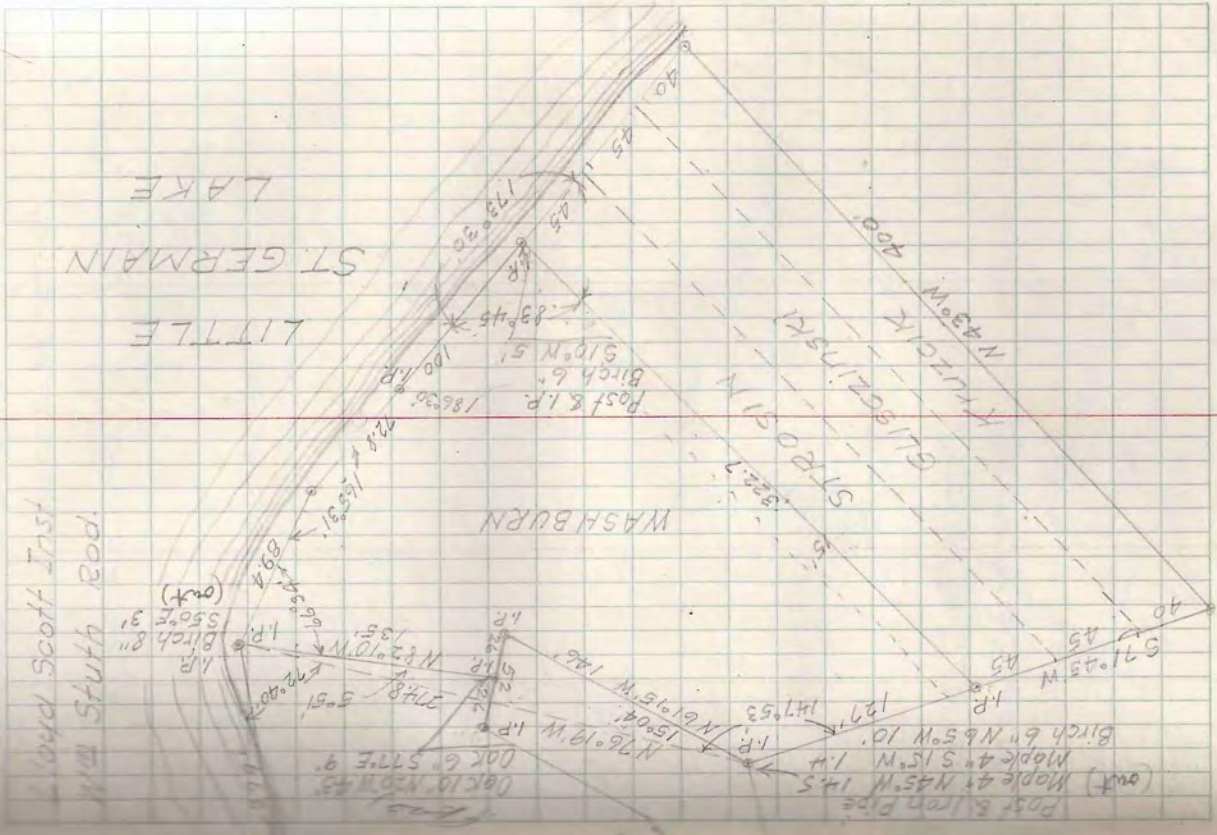

Earl Washburn
1-D-85

T40N-R8E SEC. 26 LOT 2
For Earl Washburn Woodriff
July 28-29 '53 Original Survey
by H.C. Hall

Orig. M.C.
C.M. M.R. (Hall)

Section 23-40-8
Section 26-40-8

GOV'T LOT 3

R. W. STOCKTON
Iron Pipe in roadway
DOK 12" N80°E 22'

I.P. Cedar Post 8'
Birch 6" West 8'

N 35° 59' W
195'-

Lloyd Scott Inst.
Wm Stuth Red.

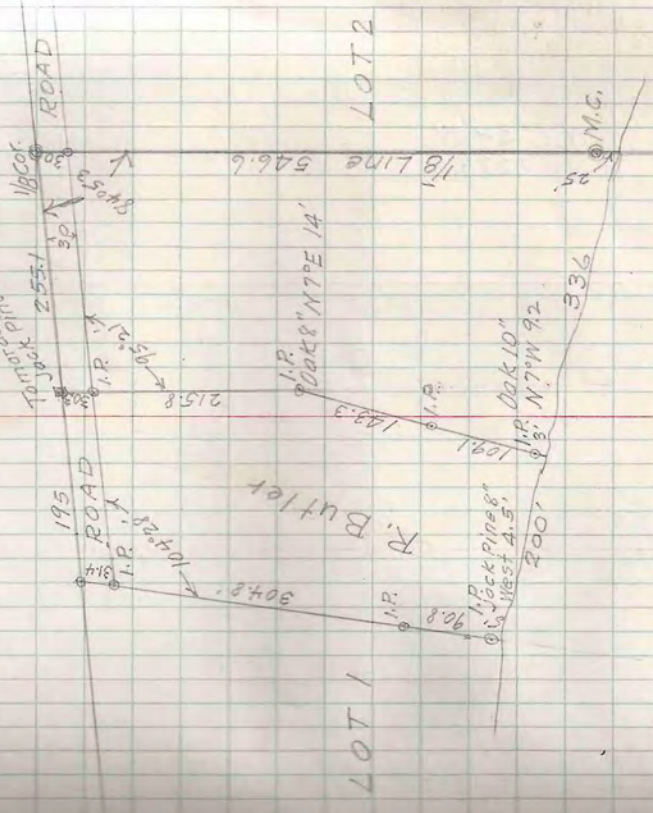

LAKE

T 42 N - R 6 E SEC. 18 LOT 1

For F.E. Fallon

548 Gafely Terrace

Madison Wis

Mailed Blueprints

N 84° 36' E
970'

CONG. MON.

1217
1318

448.6

Brass Cap Iron Pipe
M.C. Jack Pine 6" 536 E 20'
Dak 14" N 48° E 449'

ISLAND

Lloyd Scott + Wm Stuth Aug. 12-14 1953

Approximate ~~to~~ Line
No Cor. Set Blazed Line
Approx
1/8 Cor
No. 1509
Not Set

SW - SE

N 0° 38' E
1320'

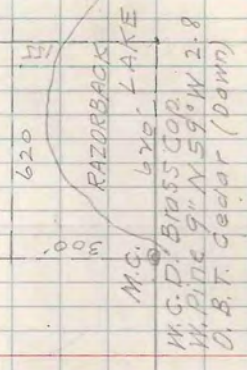

1/8 Cor. 745'
M.C.D. Brass Cap
Oak 5" N 14° E 12.2'

TAIN-R 8E SEC. 17
SE-SW and SW-SE

Not measured

Found Well point
No B.T.S.

SE - SW

Old blazed line 1317'
Approx 1/2 line

1509

89°

1/8 Cor. 1326'
S 87° 34' W

1/8 Cor. 1 1/2" I.P.
W. Pine 9" N 37° E 8.7' (C.A. Baker)
W. Pine 13" S 44° E 13.0'
Oak 12" N 2° E 29.0' NEW

B.E. Gorden

Lloyd Scott Inst
1/4 Stuth Rod.

36-41-6

1/4 Cor.
1/4 G.D. Brass Cap
Birch 6" 1/4 51° E 26'
" 7° N 6° W 21'

1319

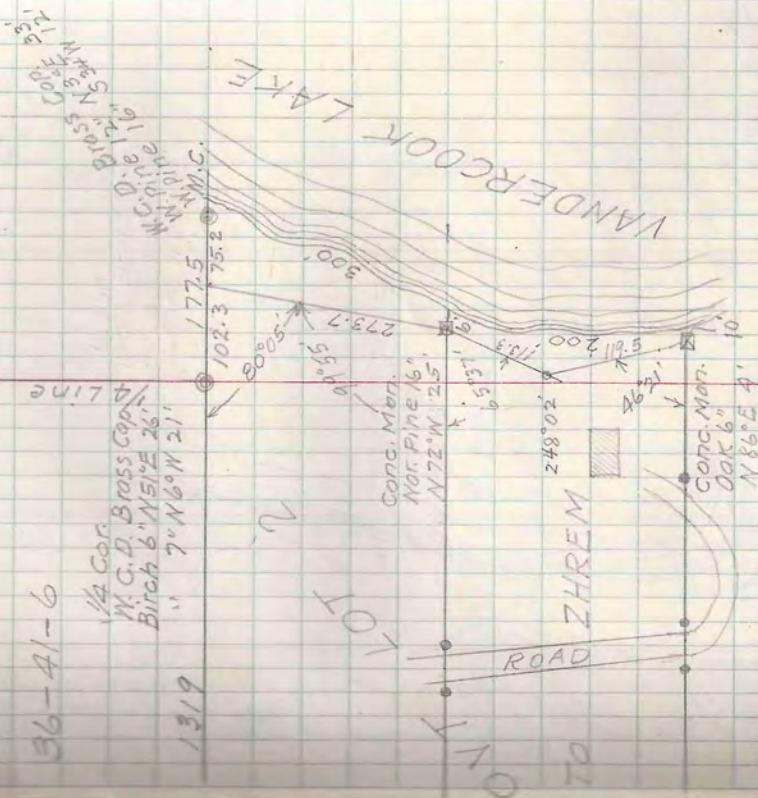

T40N-R6E SEC. 1 LOT 2

Aug. 21-24 1953

SEC.

N 88° 04' E

1090

1/4 Cor. Sec. 1
Iron Pipe
Oak 9" S 31° W 16.8
" 6" S 71° E 31.7

N 88° 04' E

Five Aluminum Pipes

CONVEYANCE

N 88° 04' E

Six Aluminum Pipes

Pail Nicks (Agh)
Vandercook Lake
1/4 line

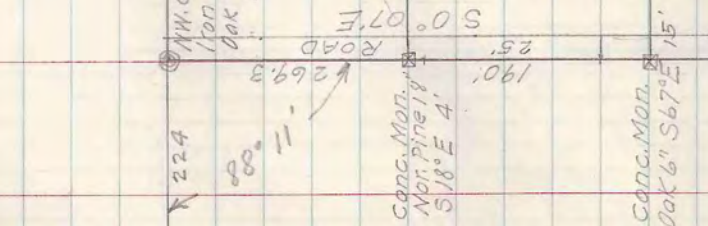

T 39N-R5E SEC. 19 LOT 6

Lloyd Scott Inst Aug 29 1953

1-4-4 James Owen
E.W. Hunter Agt
Recreation of Squirrel Lake
and Quarry by Lloyd Scott Inst
one description to 8/31/53

SQUIRREL LAKE

M.C. Post & I.P.

Peter Simulis
N 0° 20' W 511.7
336.6

Nor Pine 18"
5 44° W 24.4

Birch 6"
5 14° W 12.5

James Owen
N 24° 20' A 902
M 50° 42' N 108

Geo. K. Nichol
N 38° 08' W 220
252

Birch 8" N 49° E 8.7

SEC 19

SEC 20

Sketch description
to E.W. Hunter 8/31/53

6

M.C. Sec 19 Sec 20

SQUIRREL LAKE

HARVEY DANIELS
Cedar Post 8 I.P.
Birch 10" N 27° E 9.6

N 11° 50' W 200

Geo. K. Nichol
LOT 6
SEC. 19-39-5
(L. G. Goartz Survey)

N 0° 20' W Sec Line

Cedar Post
Doc 12
North 17

ROAD
N 51° 09' W 651.0

SEC 19

511.7

52° 37' E 179.2

527° 24' N 230.6

585° 33' N 641.8

585° 33' N 641.8

170

87.8

87.3

87.8

1/4 Cor

TAIN-R7E SEC. 19 LOT 1

Paul Niske
Rocky Creek

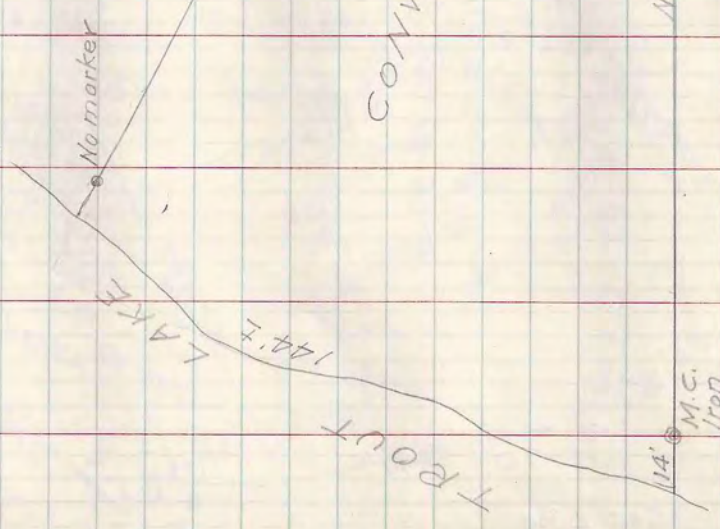

Description to Paul Niske
Without field survey
Sept 2, 1953
(See Book 9 page 37)

CONVEYANCE

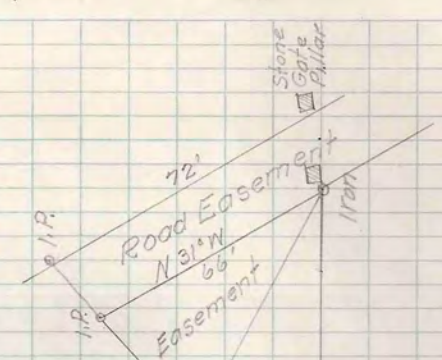

357'

N 88° 30' E

Lloyd Scott Inst
W & Stuth Rod
Sept 7 '53

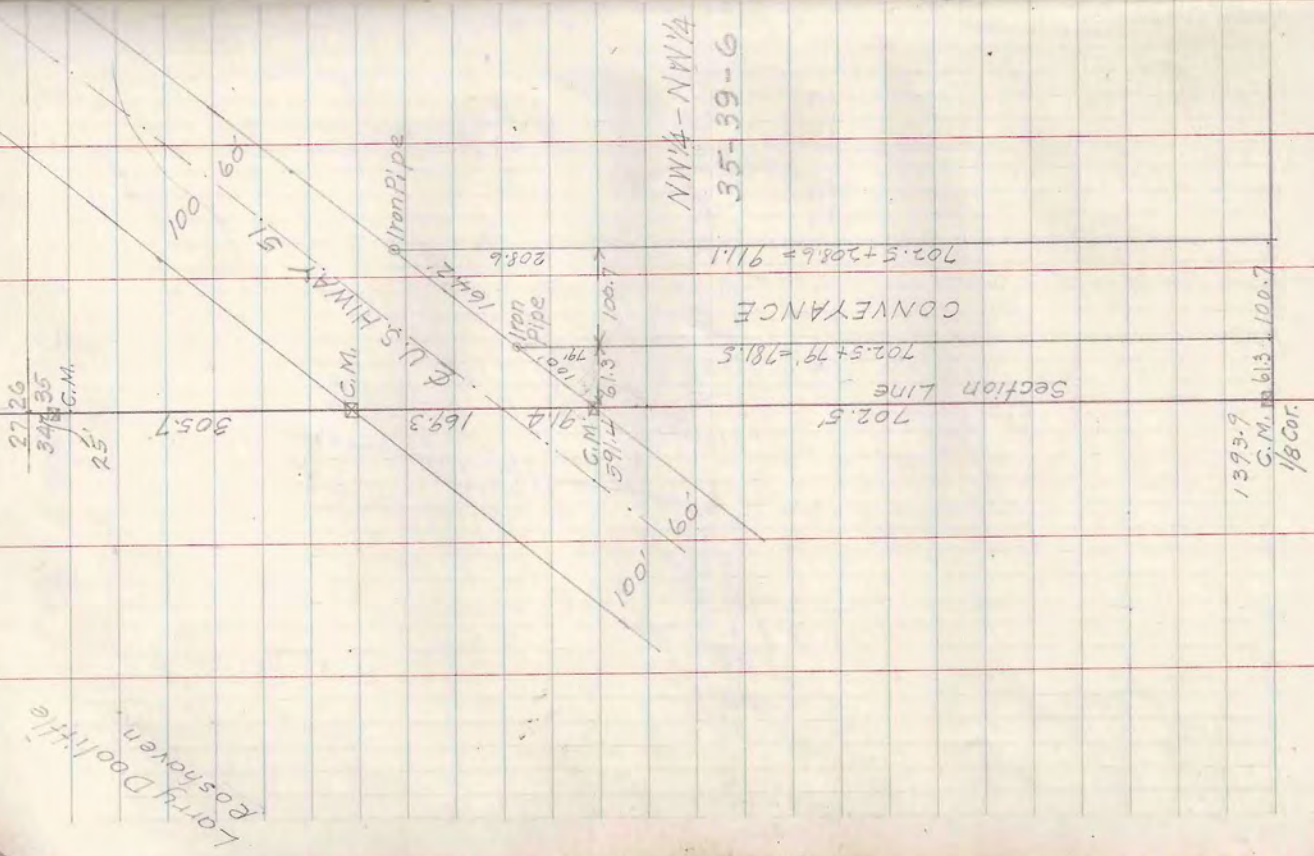

Larry Doolittle
Kashaven

Lloyd Scott Inst
1 1/2 Stuth Rod

Drawing & description
to
Art. of 9/6/53

Pipe Birch 1 1/2"
True N 34° W

Pipe 1 1/2" 5 12° W 25'

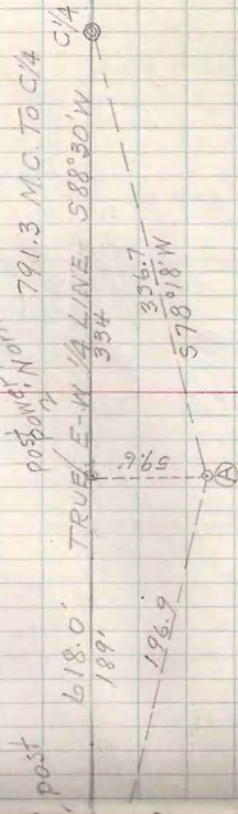

T 39N-R6E SEC. 11 LOTS 2 & 5
Sept 10, 53

HIWAY 70
342'

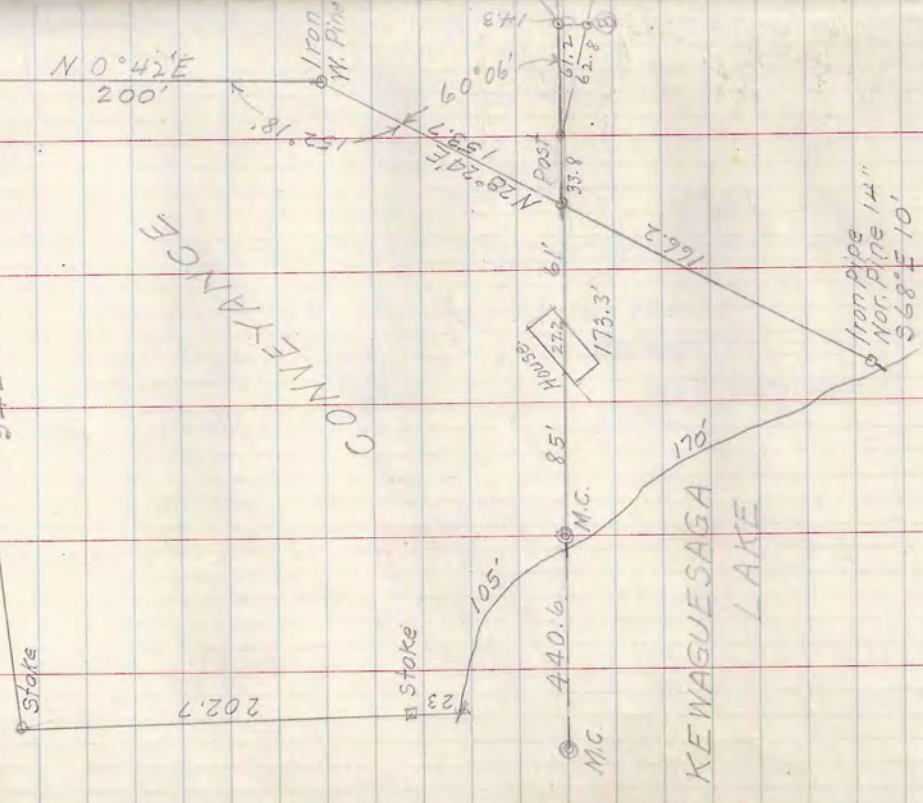

KEWAGUESAGA LAKE

CONVEYANCE

Iron pipe
Nor. pipe 1 1/2"
568° E 10'

Art. Dorrin
2-A-32

Red Arrow Camp

TAIN-RGE SEC 14 LOT 1
PLAT OF TROUT LAKE ADD

1/8 Cor. in paved Hwy 51
1304
627.5

HIGHWAY 51
126421

RED ARROW

Vol. 73
Page 30

1/8 Cor. 414' in Highway 51 R-O-W
Original Iron Rod

Lloyd Scott
Wm Stuth
Sept 10, 1953

set iron pipe line
set in old
538.2
11.12
14.13
Iron Pipe (M.P. Powell)
1958
West edge of swamp

Margaret Johannes
497

Vol. 64 Page 221
CAM R 539° 07' E (beed)
704.8

192.1
132.2
M.C. Original Stake (Plain)
Set new stake
Set Iron pipe
Found gas pipe in place

No distance
TROUT LAKE

Stake

Sept 1 to 9 '53

Floyd Scott Inst

Wm Stuth Rod

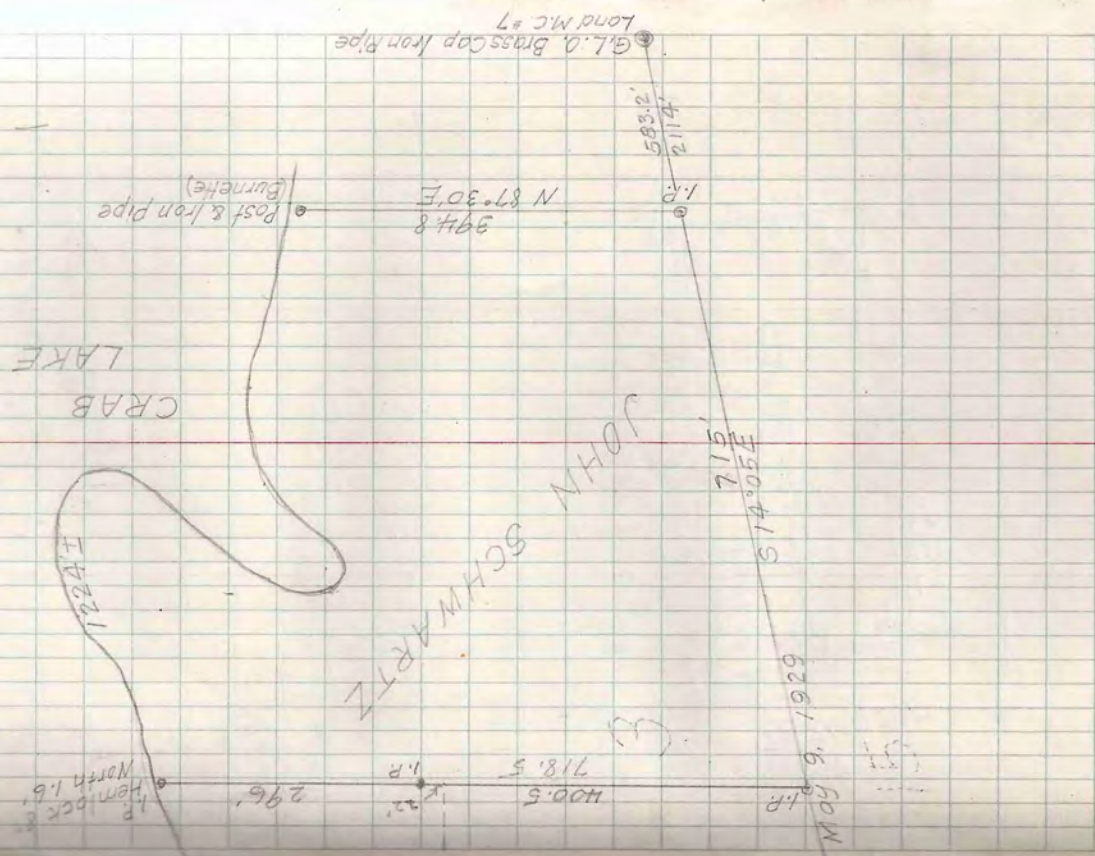

T43N-R6E SEC. 23 LOT 3

For John Kerezaer

627 N 6th St Boomb Milk Wis.

John Kerezaer
Crab Lake

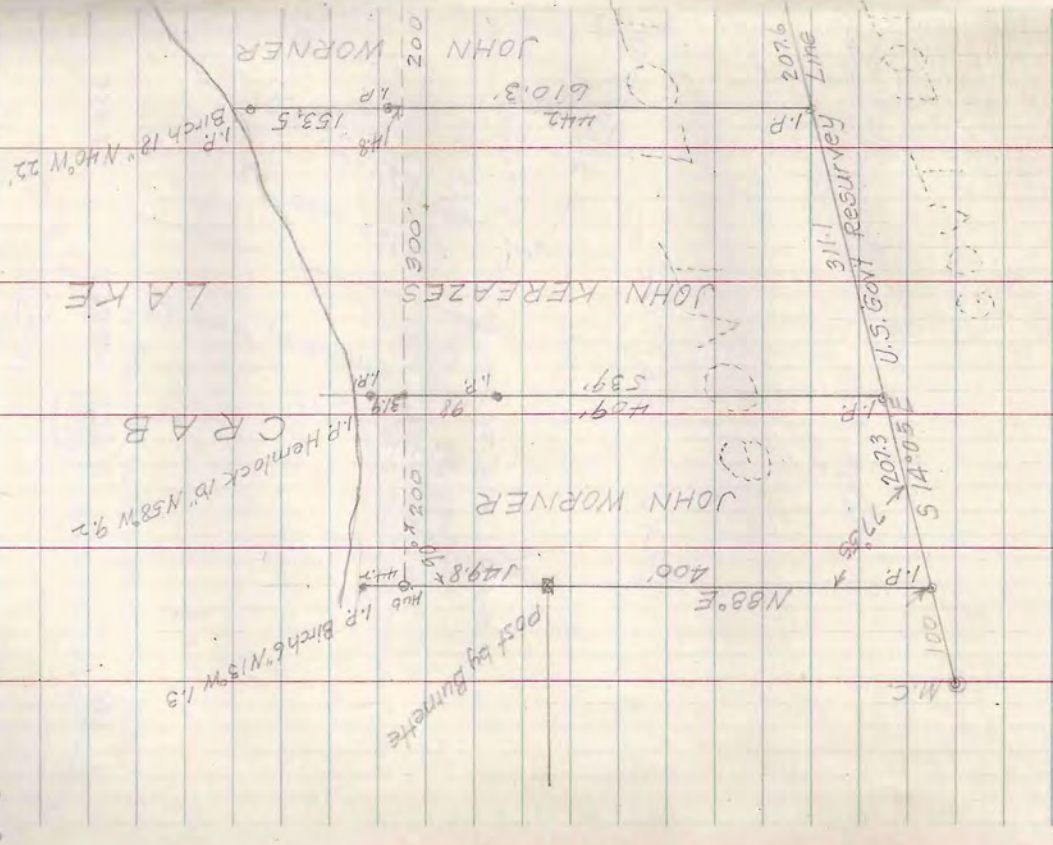

T 39N-R6E SEC. 10 LOT 1
 Dexter Bonneau
 Boulder Jct. Tel. 15F14
 Lloyd Scott Inst. Wm Stuth Rod
 Sept 1953

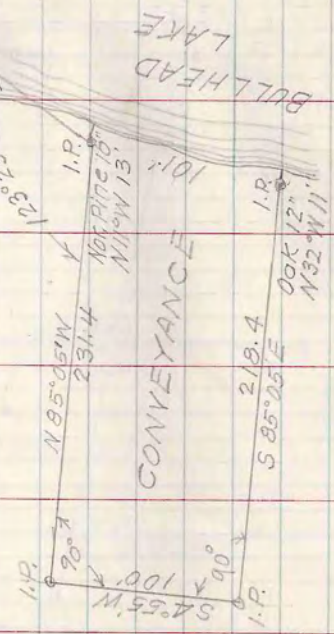
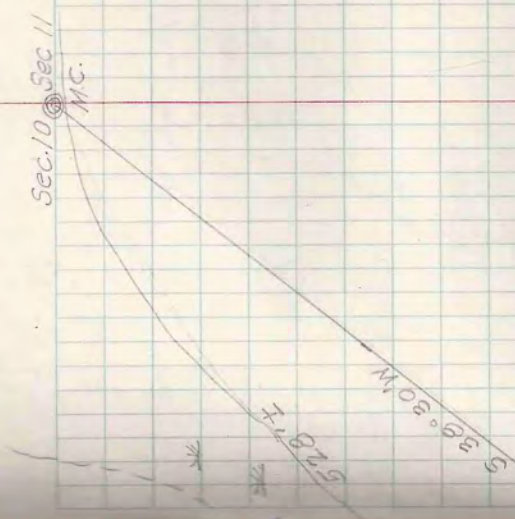

Dexter Bonneau

T40N-R5E SEC 19 LOT 1

Lloyd Scott Inst.

Sept 24, 1953

Wet Stuba Rod

North Line of Govt Lot 1 Sec. 19

787' 97' 90° 11' N 85° 30' E 727.5

J. H. TAMEL

N 83° 07' E 724.1

CONVEYANCE

TOWN ROAD

N 82° 53' E 678.5

ROAD 174.3

N 63° 10' E

188.55E 48' I.P.

71

10
533
167
227
727

CRAWLING STONE LAKE

Iron Pipe
Oak 6"
337.5
19° 30'

Iron Pipe
Appl. Pipe 12"
Oak 6"
144.5 19° 30'

Iron Pipe
Oak 6"
578.5 13.4

SEC 19 SEC 20

LAKE

1340.5 585.30 W (Deed)
613'

J. H. TAMEL

N 82° 53' E
678.5

CONVEYANCE

643.1
N 82° 30' E
N 80° 47' E

Iron Pipe
Pine 8"
514.5 5'

CONVEYANCE

643.1

J. H. TAMEL
Jos Linards No.

787' 97' 90° 11'

Post Iron Pipe
97' 90° 11'

Post Iron Pipe
54° 19' F
159.8

Post Iron Pipe
126' 722.8

188.55E 48' I.P.
137.6
137.6
48' I.P.

193.57

24.8

Oct. 5 '53

Lloyd Scott Inst.

W² Stuth Rod
18° N80°W 4'
18° N28°E 6'

564°W 12'

T42N-R6E. Sec. 10 LOT 7

W. Pine
W. Pine
LITTLE CROOKED LAKE
M.C.
Cedar Post

Maple 10" S32°W 14.6
Oak 7" N56°E 10.8

GOV'T LOT 8 GOV'T LOT 7

254.7
1341
1595.7
N 3°34'W
ROAD
N 0°21'W 1695' LINE STAKES

QUIT CLAIM
DARKYMS COUNTRY CLUB
To

Birch 6" N87°W 32'
Oak 7" N56°E 10.8
Cedar Post
20.9'
N 88°52'E
91°02'
Oak 10" Post
Iron pipe

Larry Doolittle
DARKYMS COUNTRY CLUB

Sept 18, '53

Lloyd Scott Inst
WM Stuth Rod

in pavement
26° S 36° E 28.8
Stump N 51° W 42.6

T 40N-R 5E SEC. 8 LOT 7

A. A. Jahraus
29 E. Madison St.
Chicago Ill.

A. A. Jahraus
Oran Grahl
1-4-26

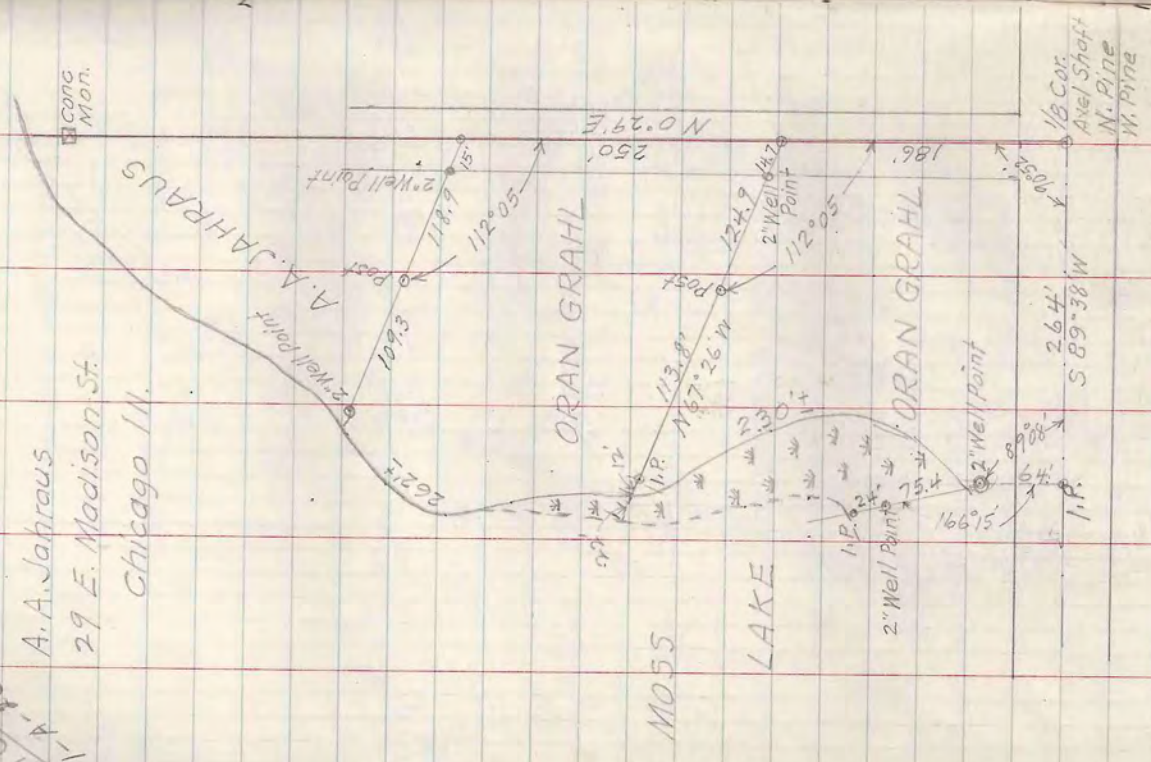

Richard Schlecht
1-11-5

T41N-R5E SEC. 26 LOT 3
For Richard E. Schlecht
1626 N. Astor St. MILW 2 WIS.

Found Post on Sec. Line

SEC. 27

SEC. 26

Sec. Line

Post & I.P.

Post & I.P.

Post & I.P.

Post & I.P.

Post & I.P.

Post & I.P.

Post & I.P.

Schlecht

R.

R.

R.

R.

R.

R.

R.

R.

R.

R.

R.

R.

R.

R.

R.

R.

R.

R.

R.

R.

R.

R.

R.

R.

R.

R.

R.

R.

R.

R.

R.

R.

R.

R.

R.

R.

R.

R.

R.

R.

R.

R.

R.

R.

R.

R.

R.

R.

R.

R.

R.

R.

R.

R.

R.

R.

R.

R.

R.

R.

R.

R.

R.

R.

R.

R.

R.

R.

R.

R.

R.

R.

R.

R.

R.

R.

R.

R.

R.

R.

R.

R.

R.

R.

R.

R.

R.

R.

R.

R.

R.

R.

R.

Dak 9° N 59° W 6.5
Dak 10° N 38° E 31.1

Iron Rod

158'

182'

100'

108.6'

294.4'

N 8° 53' W

107° 15'

333.9'

518.6'

N 66° 52' E

724.6'

724.6'

724.6'

724.6'

724.6'

724.6'

724.6'

724.6'

724.6'

724.6'

724.6'

724.6'

724.6'

724.6'

724.6'

Iron Pipe

Dak 10° N 40° W 23.4

193'

40'

40.8'

100'

100'

100'

100'

100'

100'

100'

100'

100'

100'

100'

100'

100'

100'

100'

100'

100'

100'

100'

100'

100'

100'

100'

100'

Lloyd Scott Inst
Wm Stult Rod

Sept 30 '53

WHITE SAND LAKE

Iron Rod

Dak 10° N 40° W 23.4

193'

40'

40.8'

100'

100'

100'

100'

100'

100'

100'

100'

100'

100'

100'

100'

100'

100'

100'

100'

100'

100'

100'

100'

100'

100'

100'

CABIN

GARAGE

CABIN

CABIN

CABIN

CABIN

CABIN

CABIN

CABIN

CABIN

Iron Rod at Lake

T37N-R6E SEC. 14 LOT 1
 For Claire O'Donnell
 917 Vernon Ave
 Belbit Wis

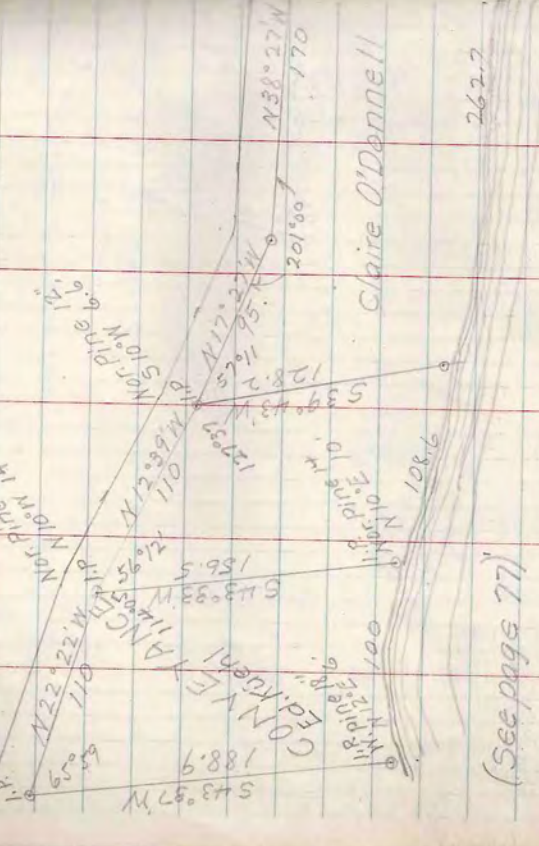

(See page 77)

Lloyd Scott Inst
 Wm Stuth Rod

Oct. 13-15 '53

76.

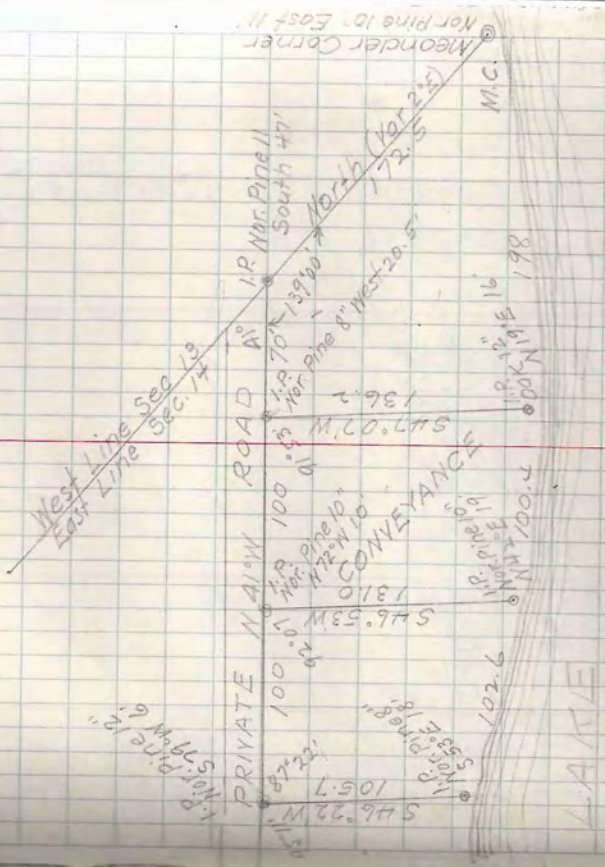

LAKE

GURRIE

Lloyd Scott Inset
N 1/2 Skuth Rod

Oct 15, 53

(See page 76)

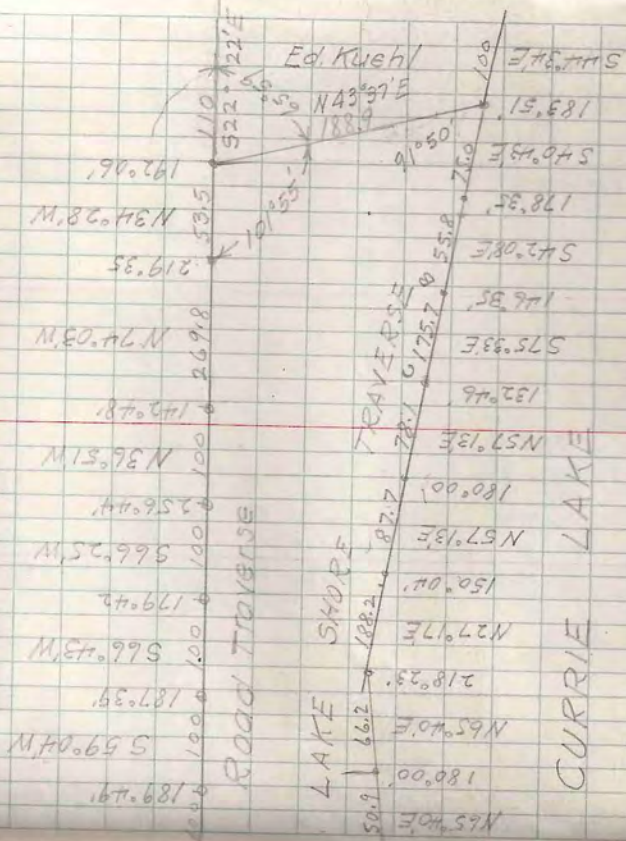

T 37N-R6E SEC. 14 LOT 1

Sec. 11 1/2 Cor. (Maine)
Sec. 14

Approx 1/8 line
South Var 2° E

1/2 Post

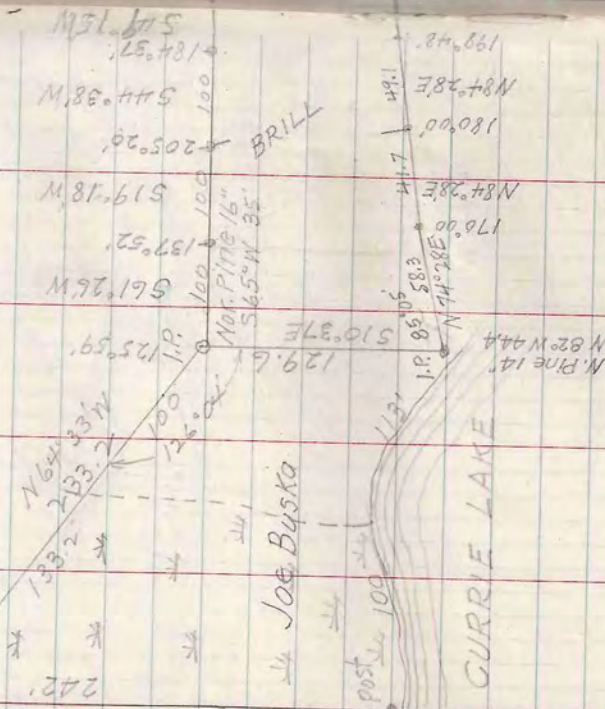

Joe Byska

post 100

T39N-R6E SEC. 27 LOT 3

Samuel Schwartz
Grabill Indiana Et al

Birch 5 S 30W 1/6 H.C. Hill 1/16
Boulder S 2W 1/6 (Vaughan) 1/16
W. Pine N 88E 71 (Abster) 1/16
W. Pine N 65E 71 (Abster) 1/16
Iron Pipe N 86 1/2 W

21 22
28 27
W. Pine 10'
N 41° E 99'

N 1/4
I.P.
M.C.

Oak 8" 555' E 149'
M.C.
(Not set)

N 1/4

McCoy 229' M.C.

(See Page 79)

LOT B

N 1/4 Cor.
Marked Post
10' fence Cor.

589° 52' E
4943 (Comp)

S 89° 49' E 1679'
1186.8
I.P.
S 20° E 300'

SW 1/4

864.8
Road N 0° 17' E
1296.3

M. 66.1 N
1289.7
(L.W.S. 1965)
I.P.
S 20° E 300'

School
147.5
1530
1431.5
Vol 17-89

3173.8
I.P.
1772.5
N 89° 40' E 1/8 S

Hixon Road

M.P. 24" 110' E 12'
M.P. 12" 57 1/2' E 46.9' (Gone)
post + I.P. South 53'

78

Lloyd Scott Inst
Nov
Dec

W 1/4 Skuth Rod

2772.2 (Comp)
22 23
27 26
Cedar Post
N 0° Pine 8' S 12° W 36'
12' N 59° E 52'
S 20° W 13'
0.877 M.P. N 65° E 46'

LOT 1

M.C. (Not set)

1246'
M 2 29' E

1/4 in Lake

M.C.

925.4
N 4° 31' W
M.C. Post & I.P.
Oak 7" S 22° W 7.3'
0.877 Pine 55 1/2' E 33' (See page 24)

LOT 4

N 89° 55' E
1207.5
14. M. Scott 1965

Pine Sta. N 84° W 15.7
Oak 10' S 59° W 48.5

1289
N 4° 31' W

1272.5
HIXON ROAD
3035
I.P.
C.M.

Samuel Schwarz

Post
Iron Pipe
1/8 Cor.
1/4 Pine 20'
S 13° W 58.5'

51'
M.C. Post & I.P.
Oak 8"

1588° 23' E 587° 11' 27'

229'

88° 10' 00"

LOT 3

1364' N 0° 17' E

ROAD

EXCE

1/4 Line S 89° 49' E

NW-SE

215'

26' Post

215'

1R Post

26' 45.5' Post

1/4 Cor.
Iron Pipe road
Oak 12"
S 87° W 6'

BOLGER LAKE

PTION

1653.7
1186.8

1679.7
493'

1/8 Line

LOT 4

M.C. Post & I.P.
Oak 8"
S 48° W 112'

215'

