







4  
April 21, '59

A. W. Scott

J. Burgoyne

LOT 6

Assumed East

306.3

1" p. in pipe  
Set post  
Birch 74.514"E 211.4

Post & I.P.  
N. Pine 8"  
33°E 210

LAKE

LOT 1

1" p. & Post  
MORLE 5" N 12° W 171

N 89° 52' E  
318.4

Post & I.P.  
N. Pine 12"  
66°E 256

GUNLOCK

PART OF

N 88° 57' E  
340.3

1" p. & Post  
6 DOAK 10" N 75° W 125

Post & I.P.  
N. Pine 15"  
56°W 6.2'

T40 N-R5E SEC. 26 LOT 6

Mrs Kenno's Subd.

LOT 3

WEST

256.4

Post & I.P.  
Oak 6"  
52°E 8'

Post & I.P.  
W. Pine 18"  
N 13° W 15'

LOT 2

Post & I.P.  
N. Pine 12"  
57°W 46'

Post & I.P.  
W. Pine 18"  
N 13° W 15'

N 87° 56' W  
376.6

Post & I.P.  
N. Pine 12"  
56°E 183.85

Post & I.P.  
W. Pine 18"  
N 13° W 15'

Post & I.P.  
N. Pine 14"  
N 86° 11' W  
382.0

Post & I.P.  
N. Pine 14"  
N 86° 11' W  
382.0

Simpson  
Sunrise Camp  
1-B-38

LAKE

PLACID TWIN

PART OF

N 86° 11' W  
382.0

Post & I.P.  
N. Pine 14"  
52°W 8'

TOWN



TAON-R6E SEC. 11 LOT 3  
 LOTS 16 & 17 OF PLAT (Recorded?)  
 5-A-32  
 Rec. person  
 1900 H. 6th St.  
 5-A-32

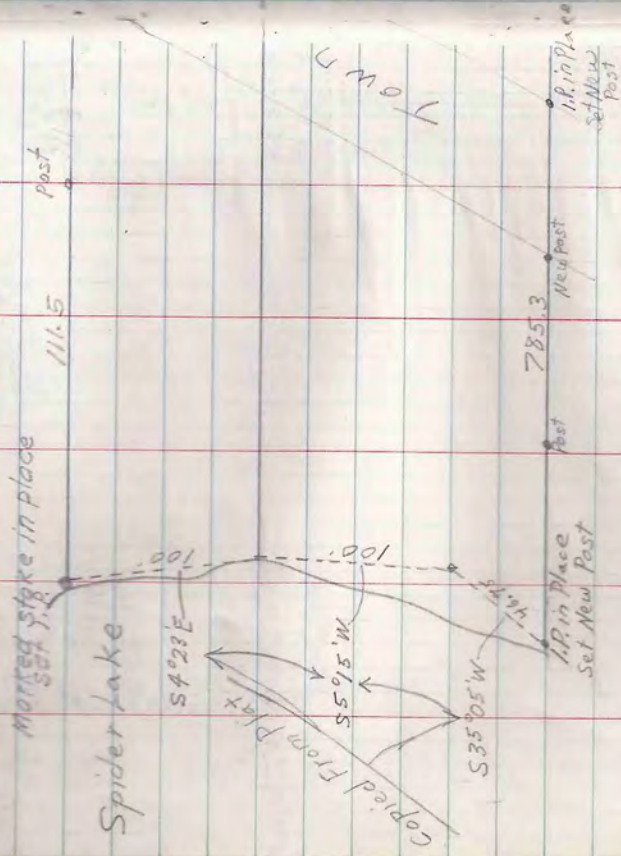

L. W. Scott  
 E. J. Burgoyne  
 April 23 '59  
 5

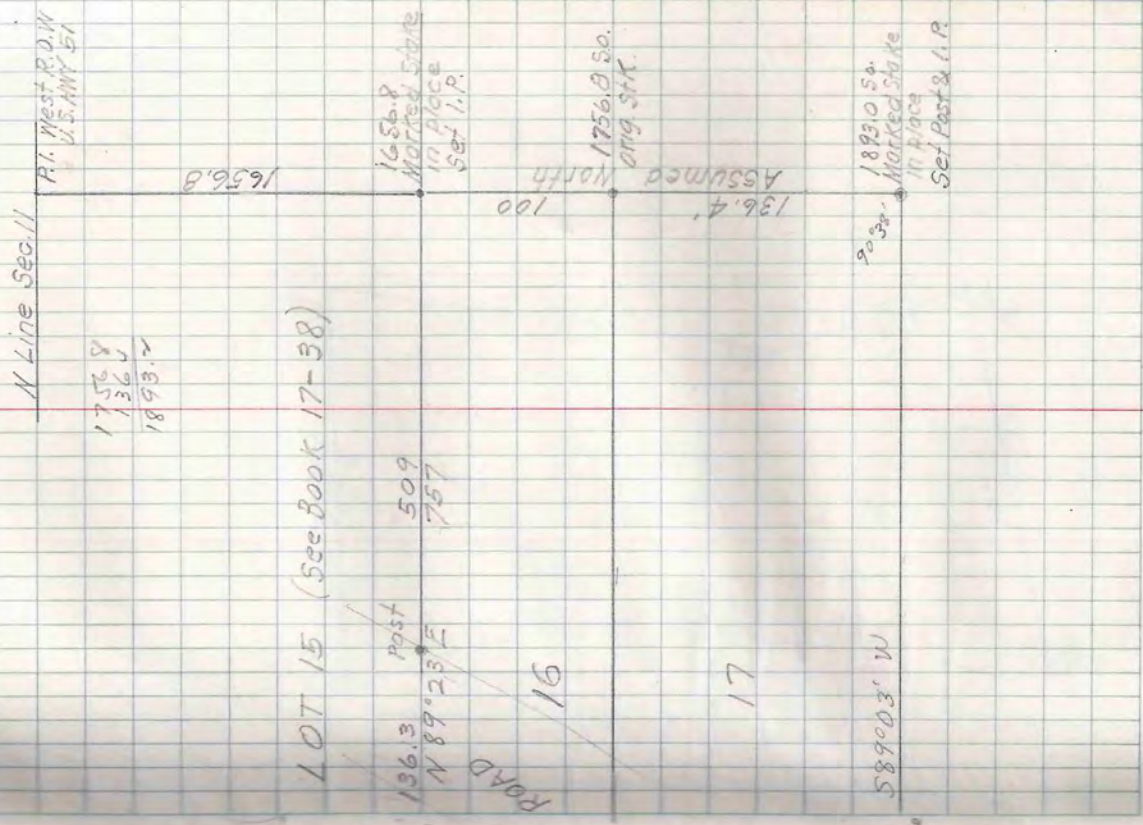

TAIN-RGE SEC. 3 LOT 5  
SEC. 4 LOT 3

C. W. HOODNORTH  
5132 N. 7TH ST  
MINN. 18 WIS.  
4-11-

A. W. Scott  
A. J. Burgoyne

6  
April 23, '59

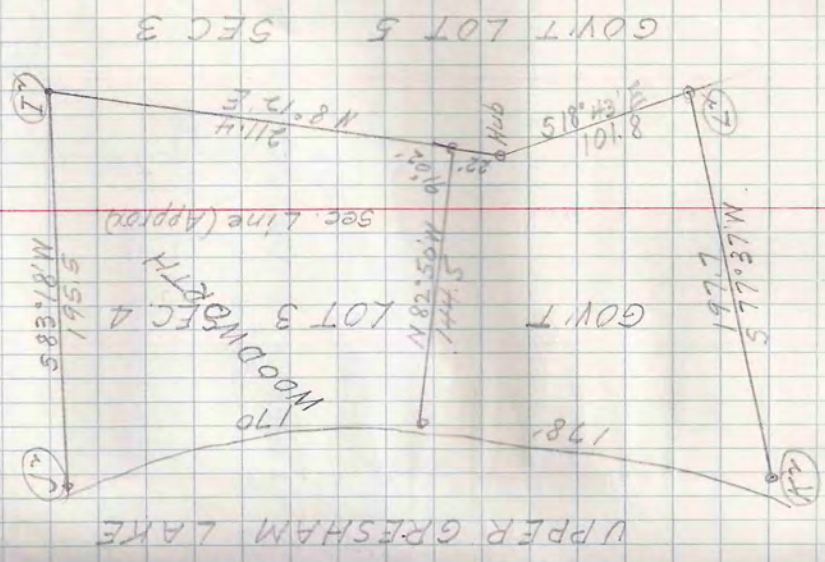

T42N-R4E SEC 8  
NE-SE

John Miller  
No drawing

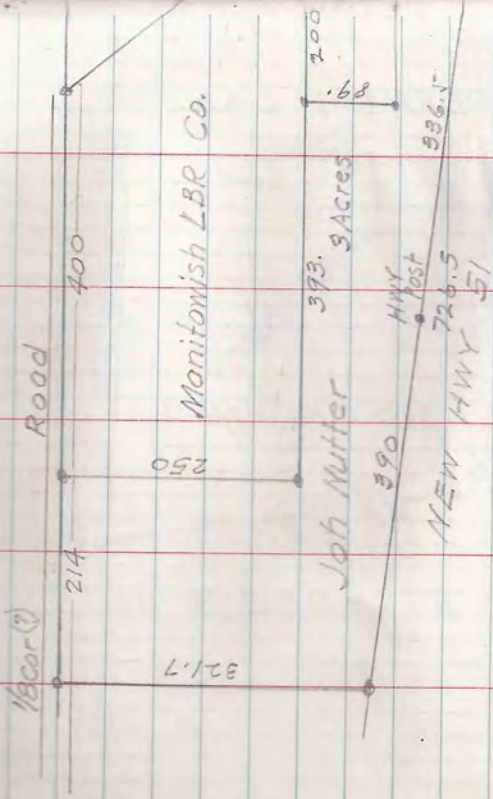

Manitowish LBR Co.

Job Nutler

NEW HWY 51

HWY 168

200

168

393.3 Acres

390

536.1

L. W. Scott  
E. J. Burgeyne

April 25, '59

7

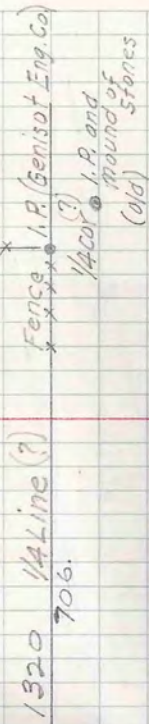

All corners approximate

Compass & Tape only

No permanent corners set.

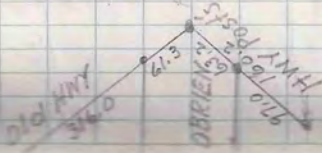





April 29 '59

L. W. Scott

E. J. Burgoyne

LAKE SHORE TRAVERSE

Sta	F.S.	Angle	Bearing	Distance
B5	S 1/4 MMC	0	N 0° 36' W	603.0
N	M.C. S 1/4	96° 37'	S 83° 59' E	752.1
S 1/4	M.C. A	122° 57'	N 38° 52' E	90.9
M.C.	A B	151° 35'	N 10° 33' E	59.1
A	B C	174° 28'	N 5° 01' E	150.0
B	C D	180° 00'	N 5° 01' E	63.9
C	D E	168° 18'	N 6° 41' W	86.1
D	E F	180° 00'	N 6° 41' W	150.0
E	F G	195° 19'	N 8° 58' E	150.0
F	G H	180° 00'	N 8° 38' E	50.5
G	H I	189° 20'	N 17° 58' E	49.7
H	I J	82° 40'	N 79° 22' W	188.5
I	J K	108° 53'	S 29° 11' W	131.5
J	K L	219° 28'	S 68° 19' W	417.4
K	L M	157° 05'	S 45° 24' W	144.6
L	M N	160° 52'	S 26° 16' W	258.9
M	N S 1/4	153° 07'	S 0° 37' E	175.0
N	S 1/4	96° 37'	S 83° 59' E	752.1

M.C.  
1A

T40N-R5E SEC. 26

LOT 9

PLACID TWIN LAKE

ROAD

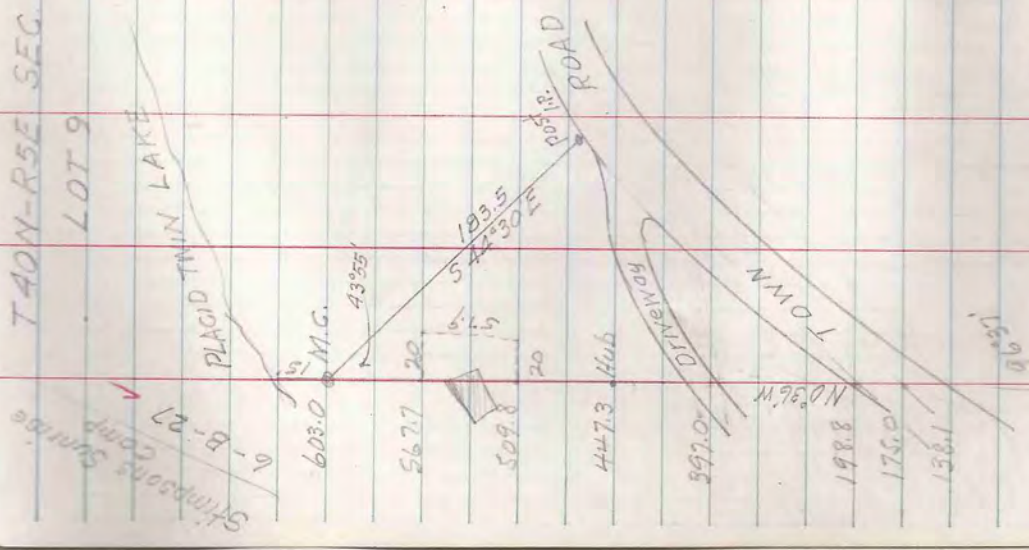

S 83° 59' E 752.1

S 1/4 Cor. D.B.T. Pine Stip  
N 67° E 147.7  
New N.Pinc. N 64° W 8'

SEC. 35





Garry Dawson  
7-B-14

T 42N-R6E SEC. 15 LOT 3

E 1/4	N	S	0
A	587°24'W	2275.8	73.89
Temp 1/4	589°24'W	2932.9	30.79
W 1/4	N0°36'W	41.0	40.99
			54.68

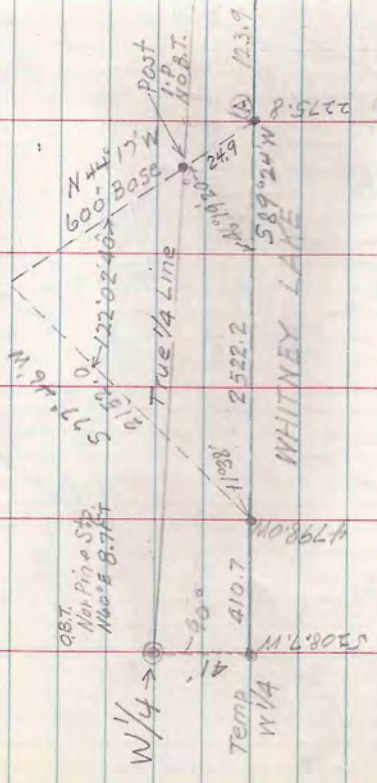

12  
MAY 19, 1959

L.W. Scott

F.J. Burdane  
E 0  
W 0

2275.57
2932.60
43
5208.60

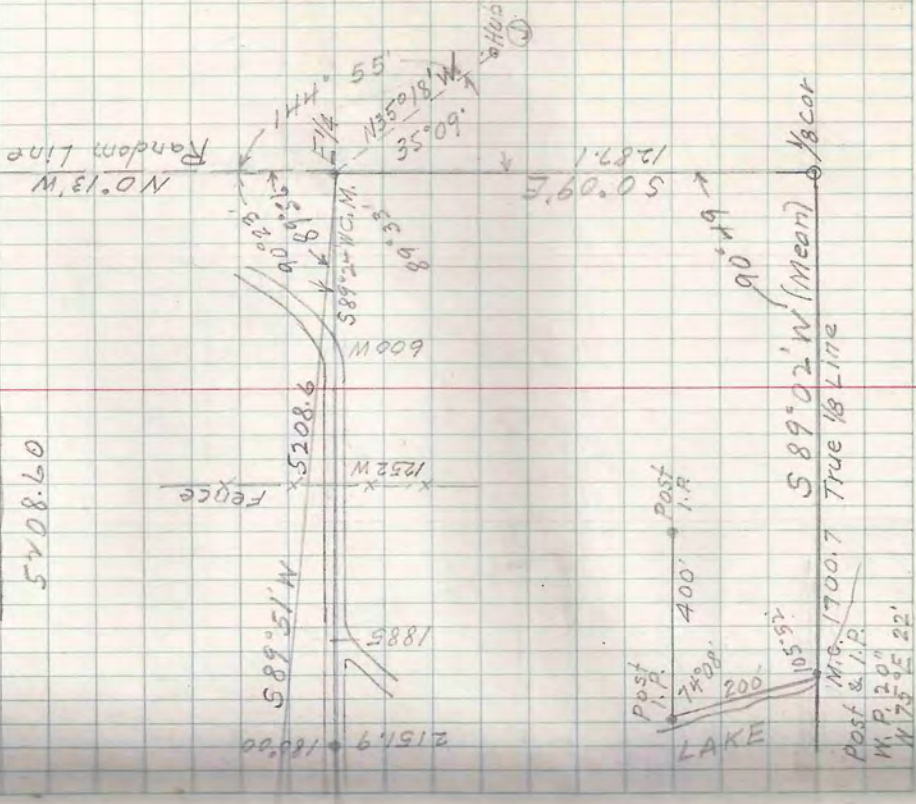
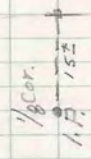





T39N-R6E SEC. 23

LOT 1

2-B-6 Revised  
Mt. Down

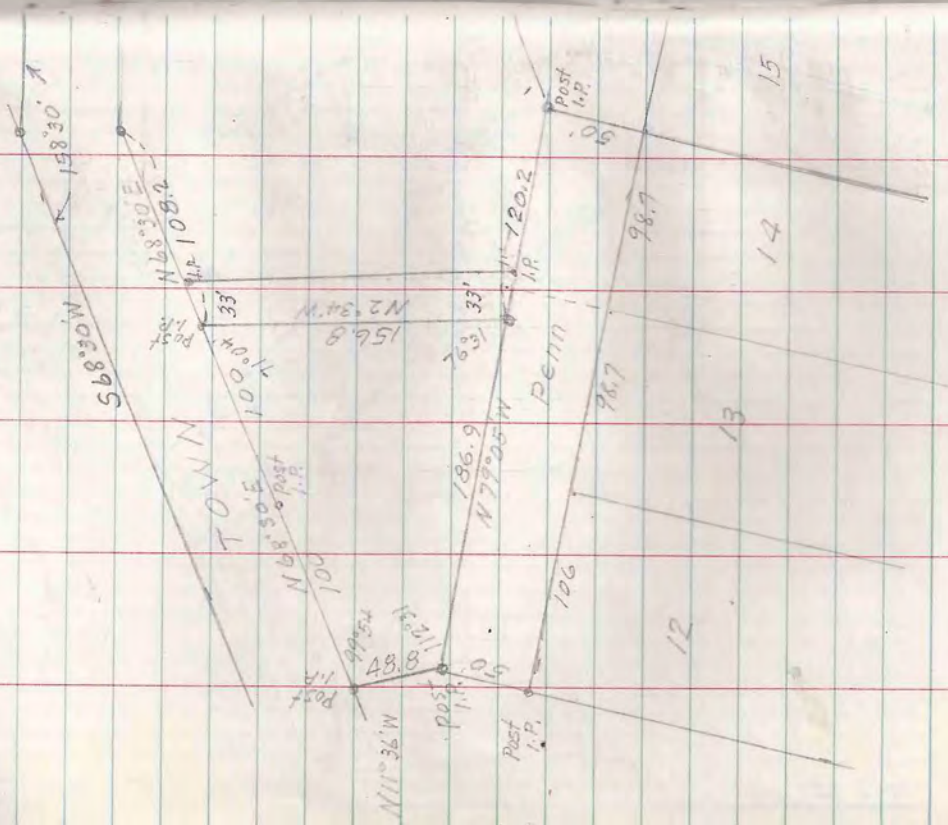

May 27, '59

L. W. Scott  
E. J. Burgoyne

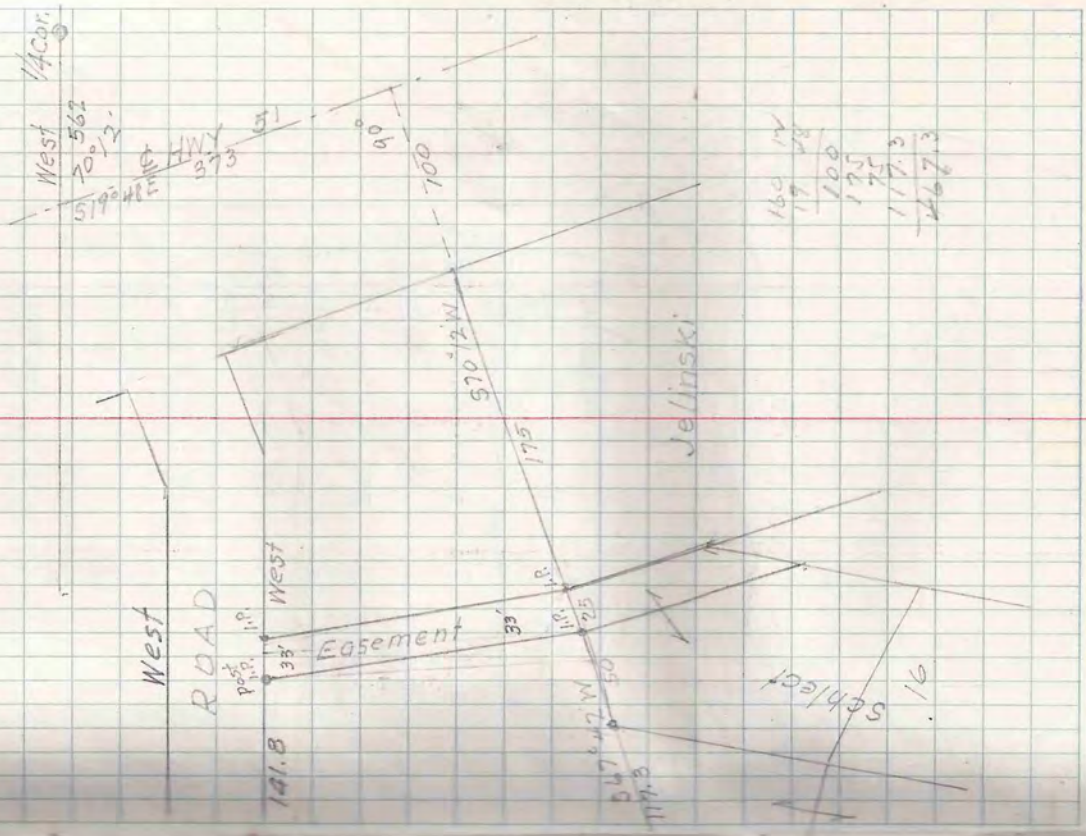

160	175	177.3	467.3
19	100		





June 1 '59

A. W. Scott

J. Burgoyne

End of ~~East~~ House

T43N-R6E SEC 22 LOT 5

Compass and Tape Survey of Shore line of peninsula in Crab Lake. Beginning on east shore of Crab Lake at new Cedar post and iron pipe located 870 feet northwesterly from M.C. between Sec. 22 & 27 said P.O.B. is witnessed by a Cedar 10' N62°W 144 and by Cedar 8' S55°E 5.6'

thence along east shore of peninsula as follows: - West shore

East Shore N55°W 100'	S5°E 60
N10°W 50	S31°W 100
N14°E 65	S42°W 100
N20°W 50	S32°W 155
N45°W 65	S6°W 70
N2°E 100	S15°E 35
N12°W 100	S30°W 140
N10°W 100	Swth 55
N37°W 40	S22°E 30
N10°W 26	N80°E 60
686'	S45°E 45
890	S27°W 40
1576 Total Shore line	890

Thence overland N78°E - 400 to P.O.B

Elmer Graham Sr  
8935 N. Halstead St  
Chicago, Ill  
5-18-56



June 3, 1959  
July 30, 1959

L.W. Scott  
C.J. Burgoyne

M.C.  
1 Pipe (40 ft)  
D.B.T.  
1/4 Cor.  
Fedor Post  
Birch 4" N 75° W 10.6

(See Book 20 pg 51)

N 103° 35' W (Mag. 1946)

SEC. 27  
SEC. 26

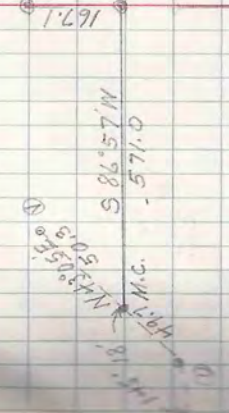

T40N-RAE SEC. 27  
NE 1/4 - SE 1/4

S 86° 57' W 5181.3  
LAKES  
BROKEN BOW

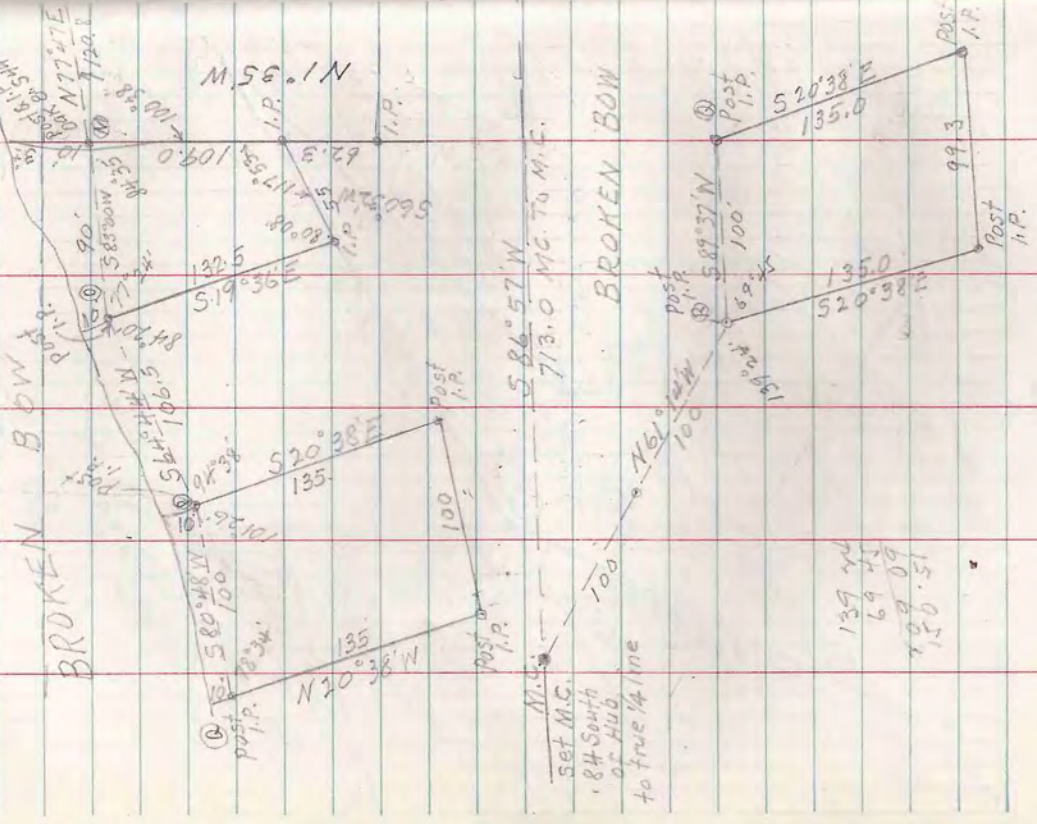

139.4  
69.2  
100.09  
150.51

S. J. Williams  
3-A-31

T42 N-R7E SEC. 20

NW 1/4 - NE 1/4

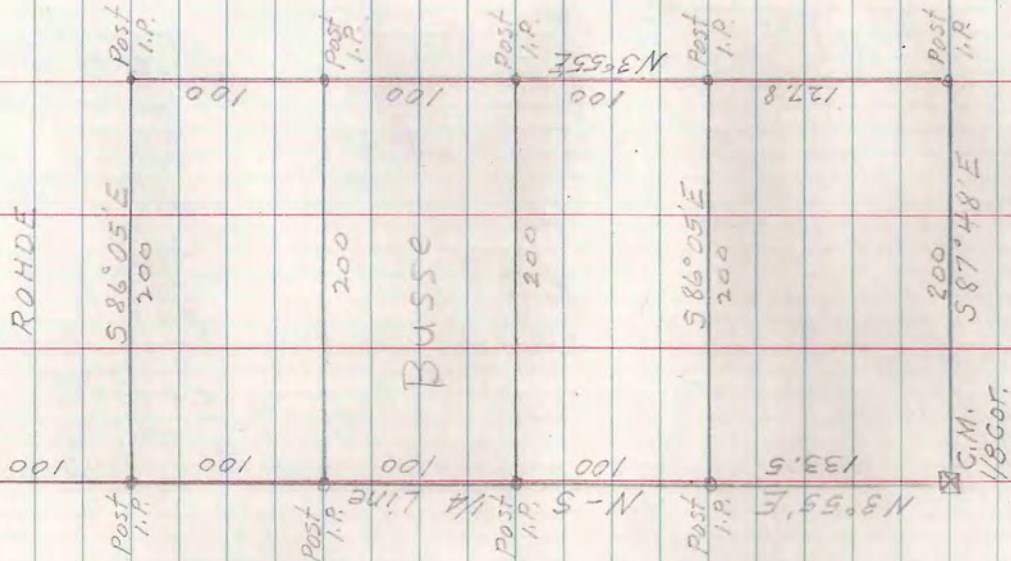

20

June 5 59

L. W. Scott

E. J. Burgoyne

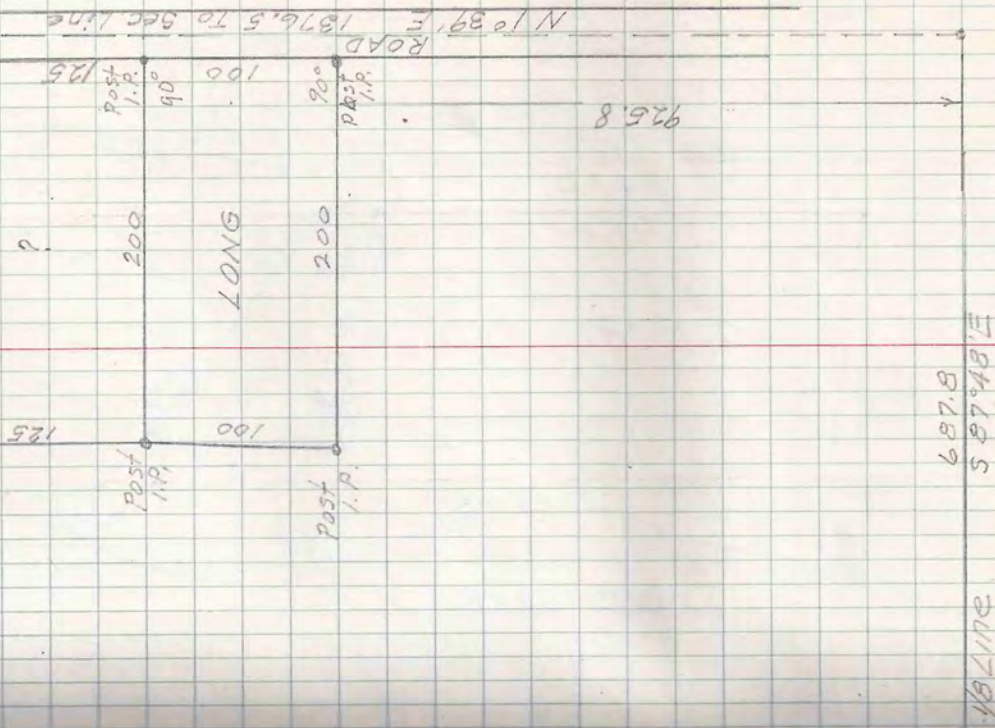



June 6, '59

L.W. Scott  
E.J. Burgayne

534.00W  
108.27  
74.72

T 39N-R 6E SEC. 34

NE-NE

O. Kurringer  
Fred Rehder  
1-E-14

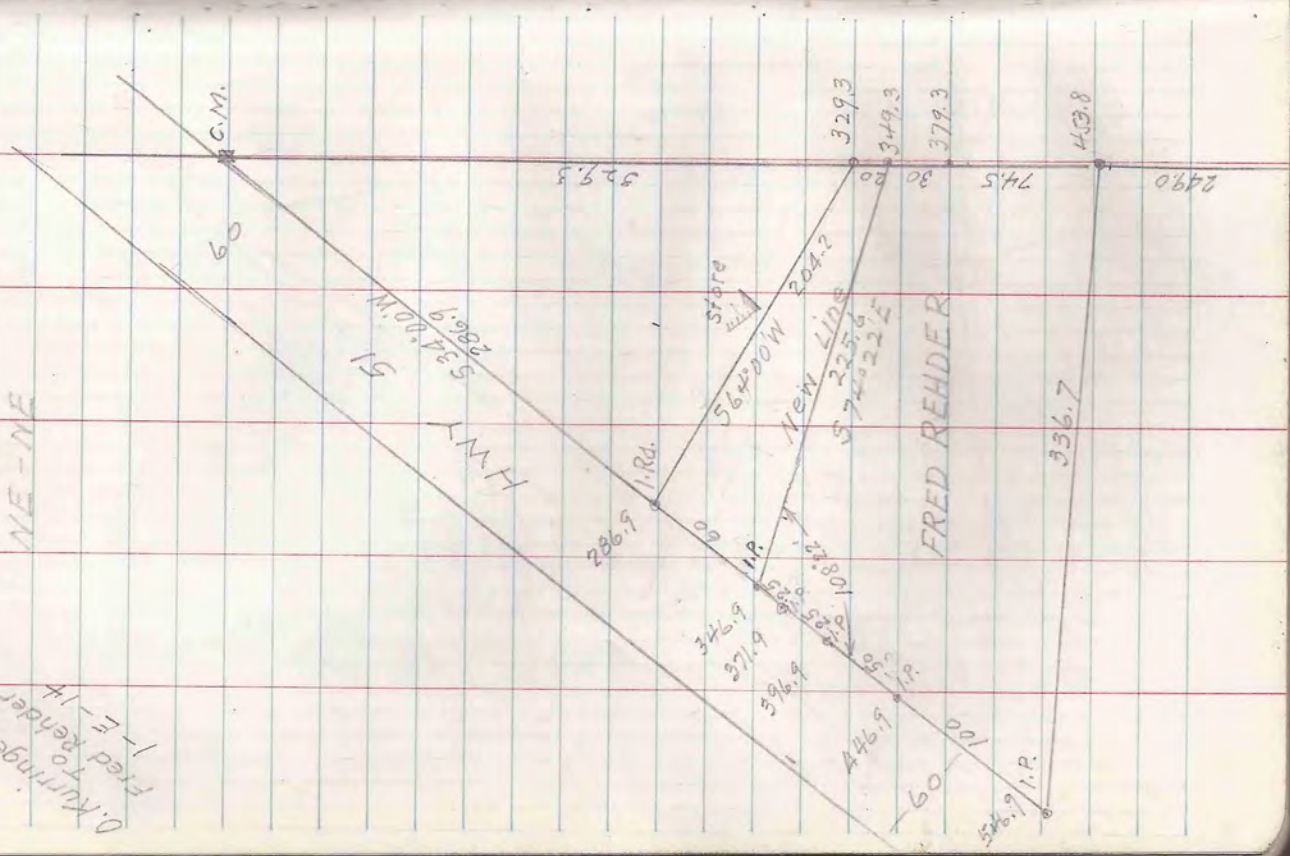

June 12 '59

L. W. Scott  
E. J. Burgoyne  
W. A. Speitz

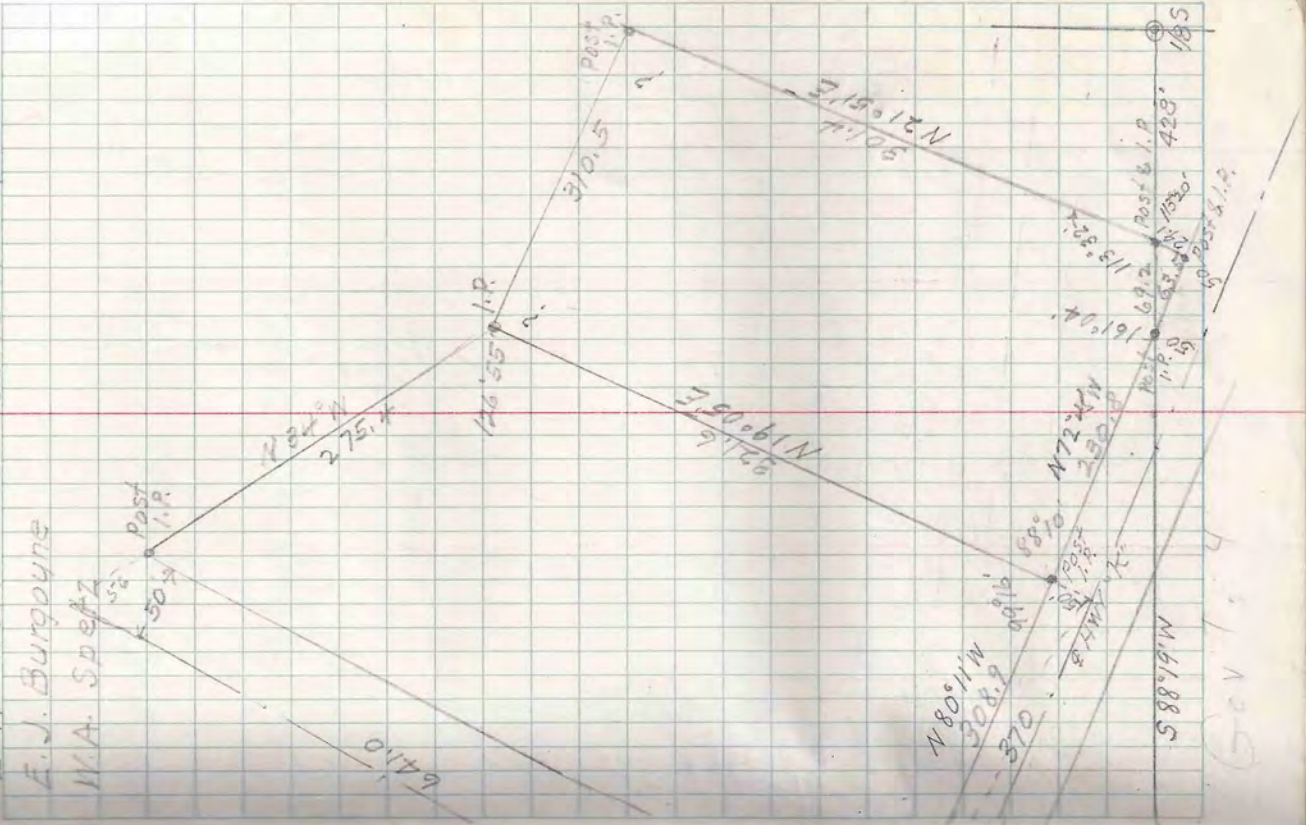

T 43N-R5E SEC. 33

SW-SE

John Birkowski  
5-D-10

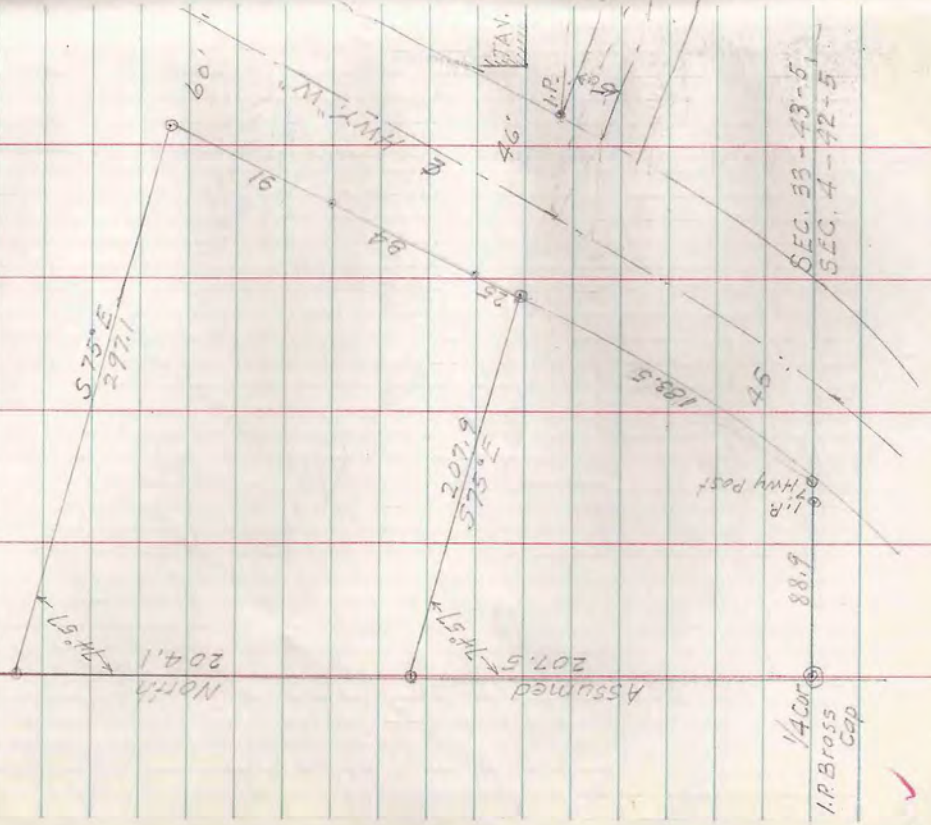

T 38N-R6E SEC. 26 LOT 5

W.E. Gorlin  
5-C-16  
1931

S 72° 40' E

617

(See Book 5 page 54 to 58)

1  
2

24

June 15, 1959

L. W. Scott

M. J. Burgoyne

W. A. Spetz

646.9 Over Lake

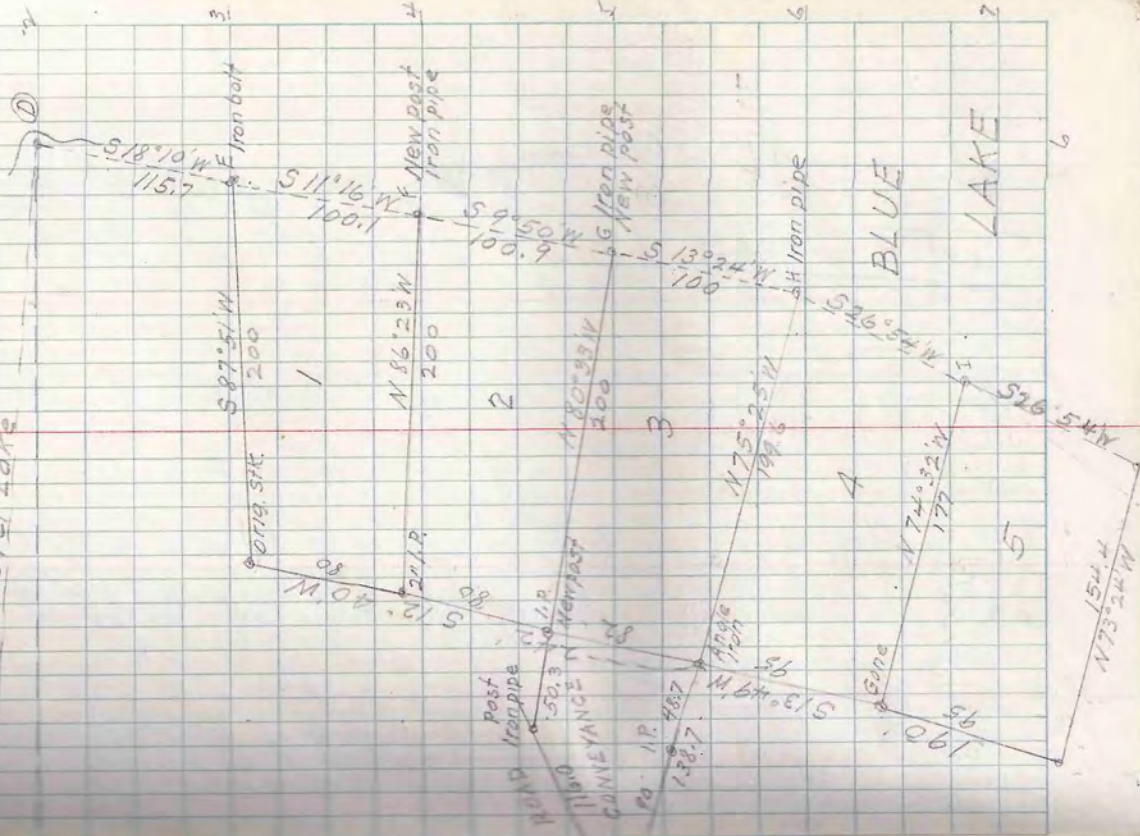



T 39A-R6E SEC. 27

LOT 2

Sta 5

48.2

177.48

179.45

M.G.

I.P.

Post & I.P.

I.P.

495

201.2

21.2

30 Rds

N 0° 17' W

ROAD

10.0

57.1

172

181.1

229

M.G.

Post & I.P.

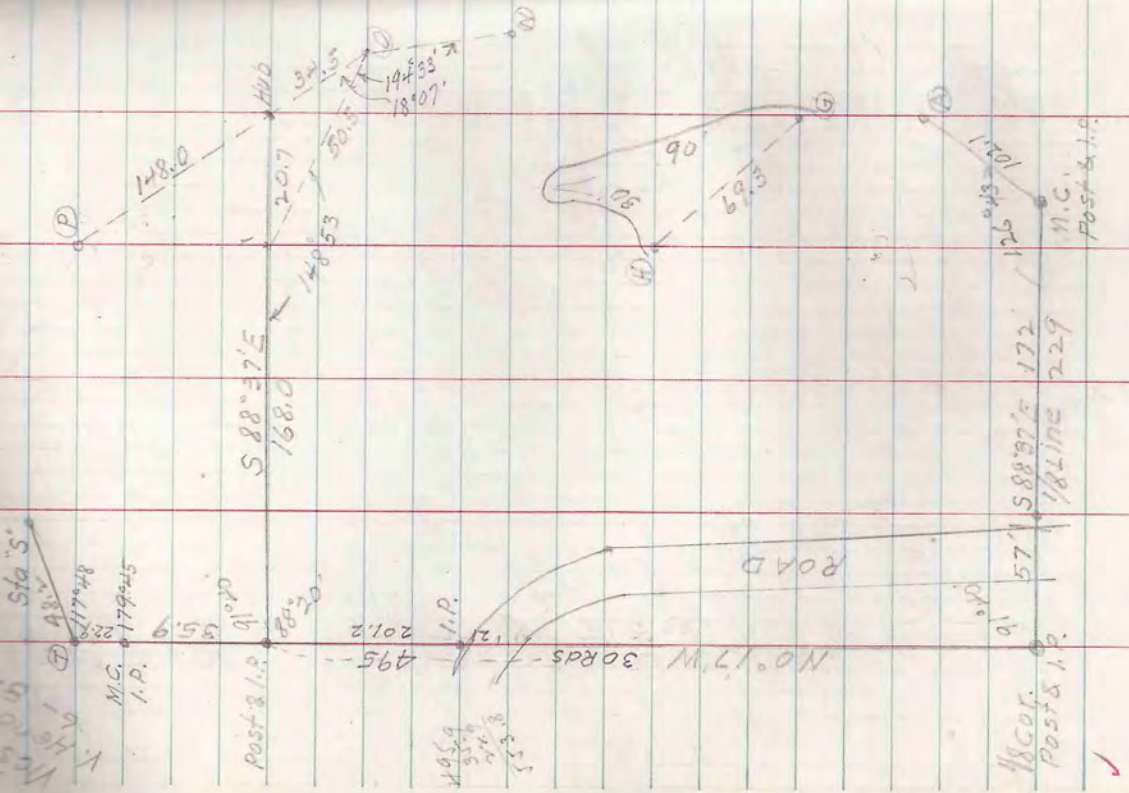

W. Scott

M. M. S. Angle

Station	Angle	Dist	Bearing
M	00	229.0	S 88° 37' E
N	126° 43'	107.1	N 38° 06' E
O	152° 34'	86.0	N 10° 40' E
P	298° 38'	47.2	S 50° 42' E
Q	150° 52'	187.4	S 79° 30' E
R	151° 58'	97.8	N 72° 08' E
S	148° 36'	118.0	N 40° 44' E
T	712° 45'	88.3	N 73° 29' E
U	131° 57'	69.3	N 25° 26' E
V	117° 34'	71.5	N 37° 00' W
W	147° 32'	71.8	N 69° 48' W
X	164° 34'	67.0	N 84° 52' W
Y	147° 55'	107.2	S 58° 01' W
Z	223° 01'	77.0	N 78° 58' W
AA	208° 51'	203.6	N 50° 27' W
AB	158° 47'	47.7	N 71° 40' W
AC	212° 37'	182.5	N 39° 03' W
AD	176° 11'	65.7	N 42° 52' W
AE	145° 05'	34.4	N 77° 47' W
AF	60° 47'	87.7	S 17° 00' E
AG	259° 18'	48.4	S 62° 18' W
AH	117° 48'	22.9	S 0° 06' W
AI	179° 45'	35.9	S 0° 09' E

June 10 '59

A. W. Scott  
D. J. Burgoyne  
W. A. Spetz

T42M-R5E SEC. 10  
To locate lot 180

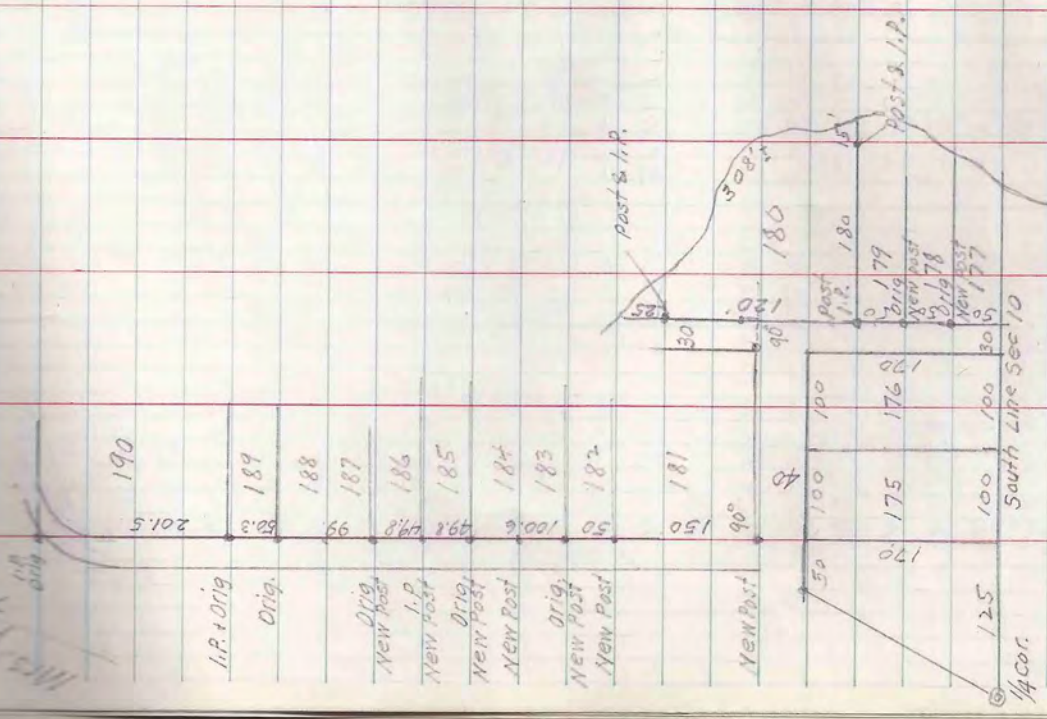

113' corner  
7-1/2'  
1/4 cor.

S.J. Williams  
7-B-17

T42N-R7E SEC 17  
LOT 6

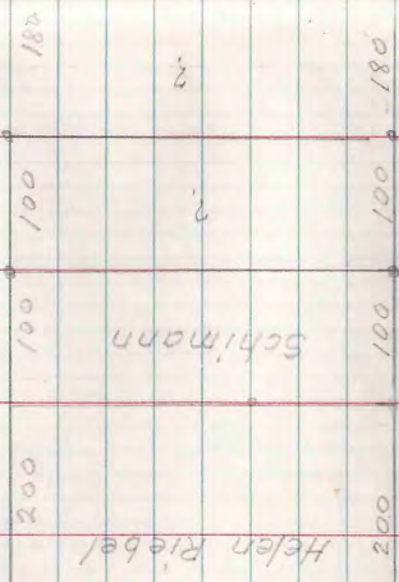

27  
June 59

L. W. Scott  
F. J. Burgoyne

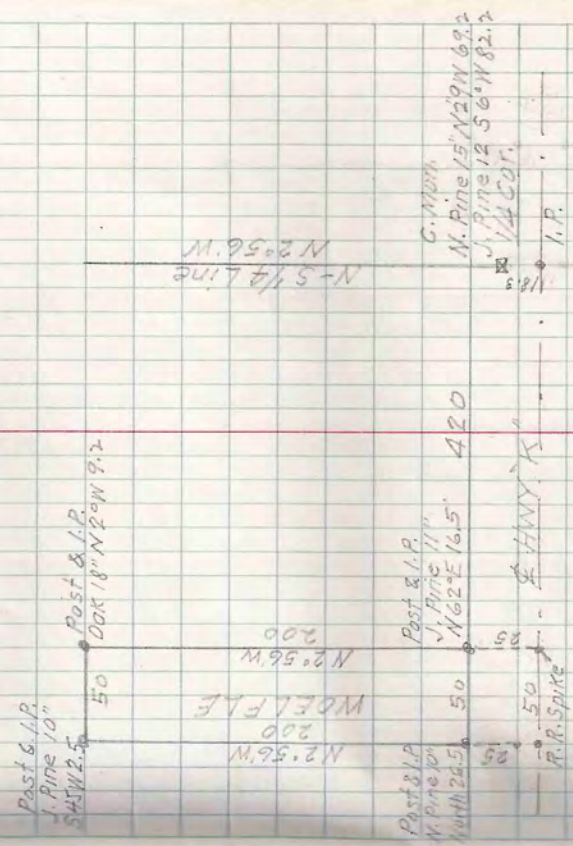

N-5 1/4 line  
N 2° 56' W

G. North  
N. Pine 1/4 N 2° 19' W 62.2  
J. Pine 1/4 S 6° W 82.2  
1/4 Cor.  
I.P.

HWY. K

T40N-R5E SEC. 15 LOT 1  
Strawberry Point (Hail)

150

I.P.

100

I.P.

231.7

48.8

I.P.

150

N 2° 54' E

150

16.15  
21.22

WILLIS

SPRUCE

No drawing  
See 5-c-20  
Walls Kest

June 17, 1959

L.W. Scott  
E.J. Burbayne  
W.A. Spetz

463.9  
232.2  
463.9  
232.2  
463.9  
232.2

LOT 4

173.1 G.M.

LOT 3

232.2

463.9

461.2

LOT 2

464.1

LOT 1

467

MOORE

SUBD.

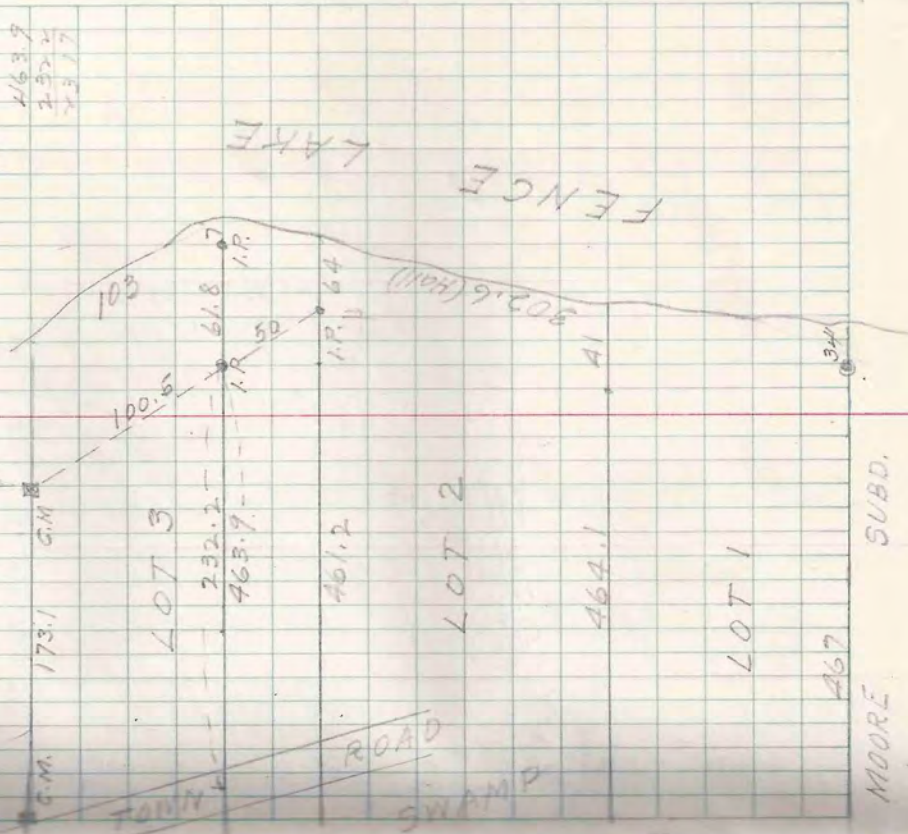

June 18, '59

L.W. Scott

E.V. Burgayne

W.A. Spetz

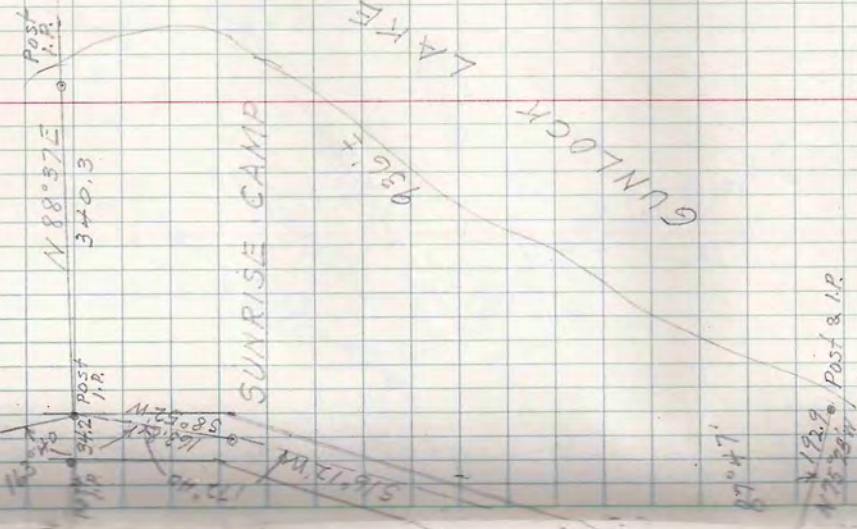

T 40N-R5E SEC. 26 LOT 9

Stimpsons Sunrise Camp  
6-B-30

Post I.P.  
N 86° 11' W  
582

STIMPSONS

760.7

PLACID

TWIN

LAKE

ROAD

591.2

Post I.P.  
265.9  
N 75° 25' W  
130.9  
Post

Post

June 19, 59 30

L.W. Scott  
E.J. Burgoyne  
W.A. Spetz

GOV'T LOT 2

317.1  
S 88° 25' W  
1/8 cor.

T 39N-R5E SEC. 2 LOT 2

Fred Sabatke  
3-8-12

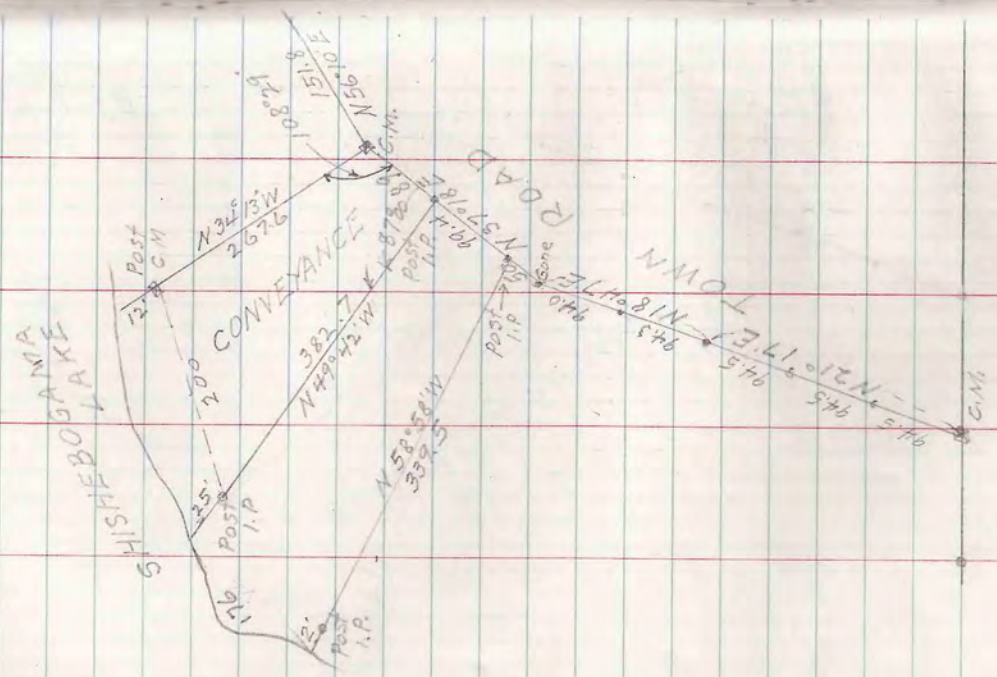

June 22, 1959

L.W. Scott

E.J. Burgayne  
W.A. Spetz

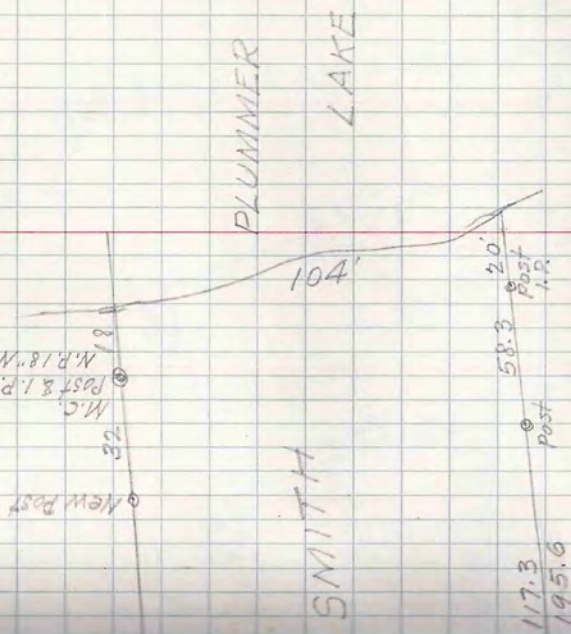

T40N-R6E SEC. 7 LOT 1

Franklin A. Smith  
1-E-46

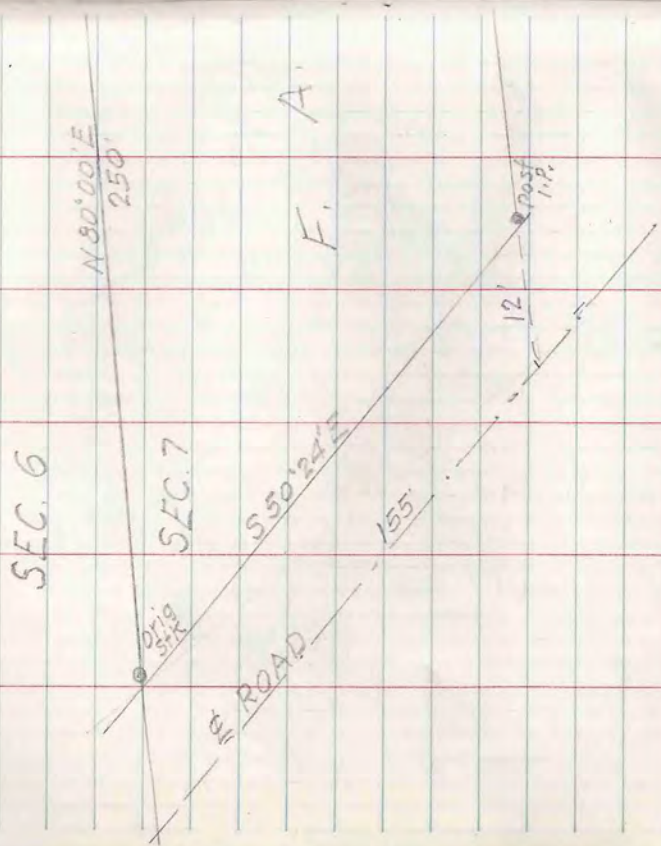

June 1959

L.W. Scott  
E. J. Burboyne  
W. A. Spetz

T39N-R6E SEC. 11  
LOTS 2 & 5

Hwy 70

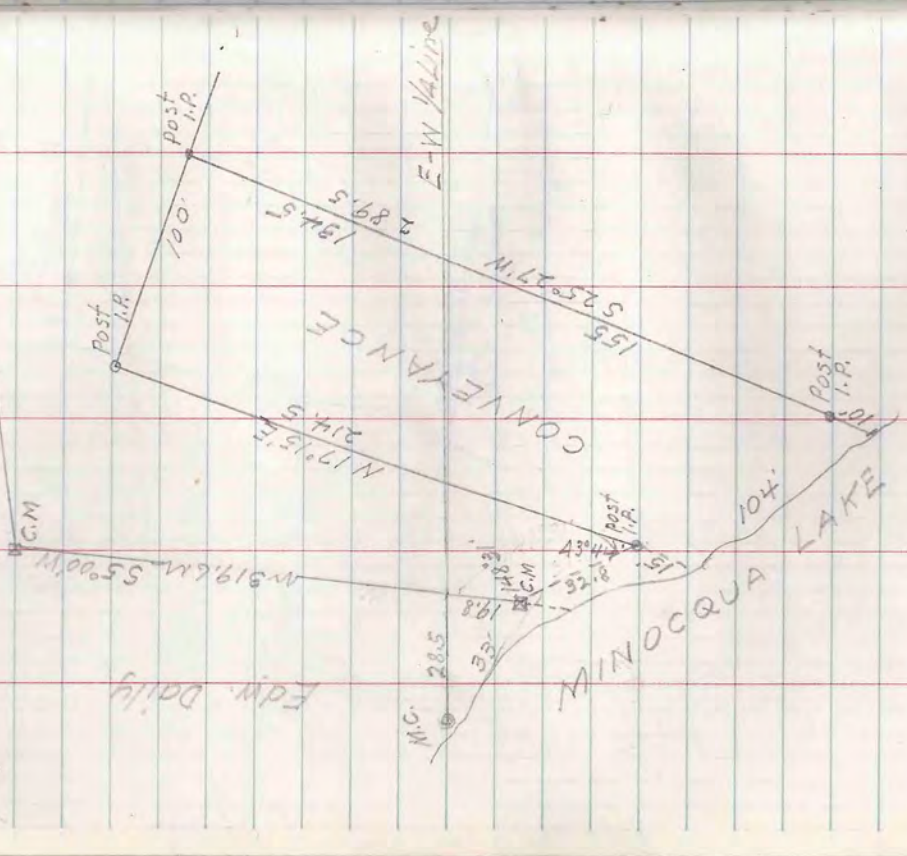

Art Dorwin  
M-A-28  
M-A-32



June 20 '59

L.W. Scott  
E.J. Burgoyne  
W.A. Spetz

1065 ± (plat)  
DIST 91.2

1050 ± (plat)  
DIST 91.2

1030 ± (plat)  
DIST 91.2

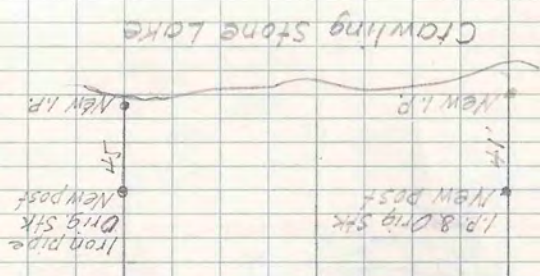

T40N-R5E SEC. 18 LOT 7

Wm. Clarks Subdivision

Orig. Stk  
New Post & I.P.

LOT 5

ROAD

M. J. Milderberg

Iron pipe  
Orig. Stk.

LOT 6

Orig. Stk  
New Post & I.P.

LOT 7

Orig. Stake

LOT 8

Orig. Stake

LOT 9

I.P. in  
Road

50  
Orig. Stk

50  
Orig. Stk

G. J. MEGUIRE  
8-12-6

Martin J. Milderberg  
1-B-40

ROAD

PUBLIC



June 24, '59

L.W. Scott  
F.J. Burgoyne  
W.A. Spetz

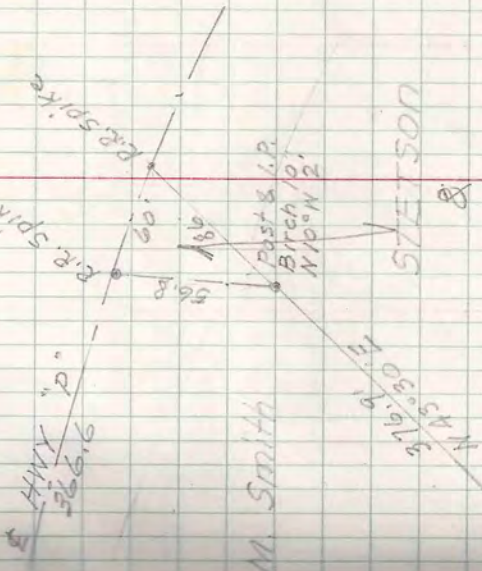

Lawrence A. Smith

1/8 Cor  
Canc  
Atan  
(Carlson)

M.C.  
Post  
(Carlson) 865.7 S 88° 58' W

T43N-R6E Sec 19 LOT 4

R.R. Spike  
divert

Richard A. Smith  
s-d-19  
Star Route  
"Montauk Wis"

Drille Reich To Richard



TATINKA LAKE

Post & 1/2 P  
Birch 8"  
N 2° W 9.1'



L. W. Scott  
F. J. Burgeyne  
W. A. Spetz

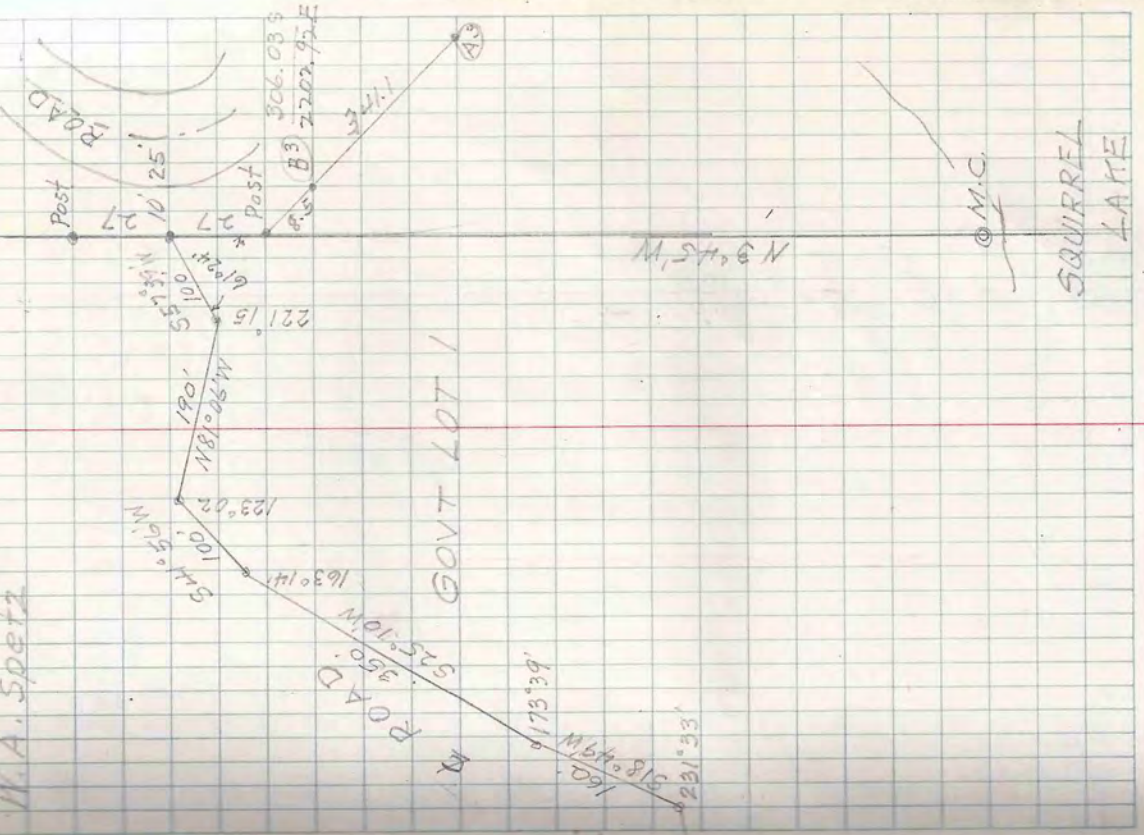

T 39N-R 5E SEC. 8  
LOT 1  
New Road Traverse  
Compass & Tape

W. F. Yeschek, Jr.  
6-B-19

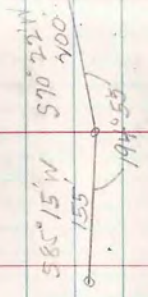



July 2 '59

L.W. Scott  
E.J. Burgoyne  
W.A. Spatz

T39N-R6E SEC. 3 LOT 1

John Morva  
5-D-11

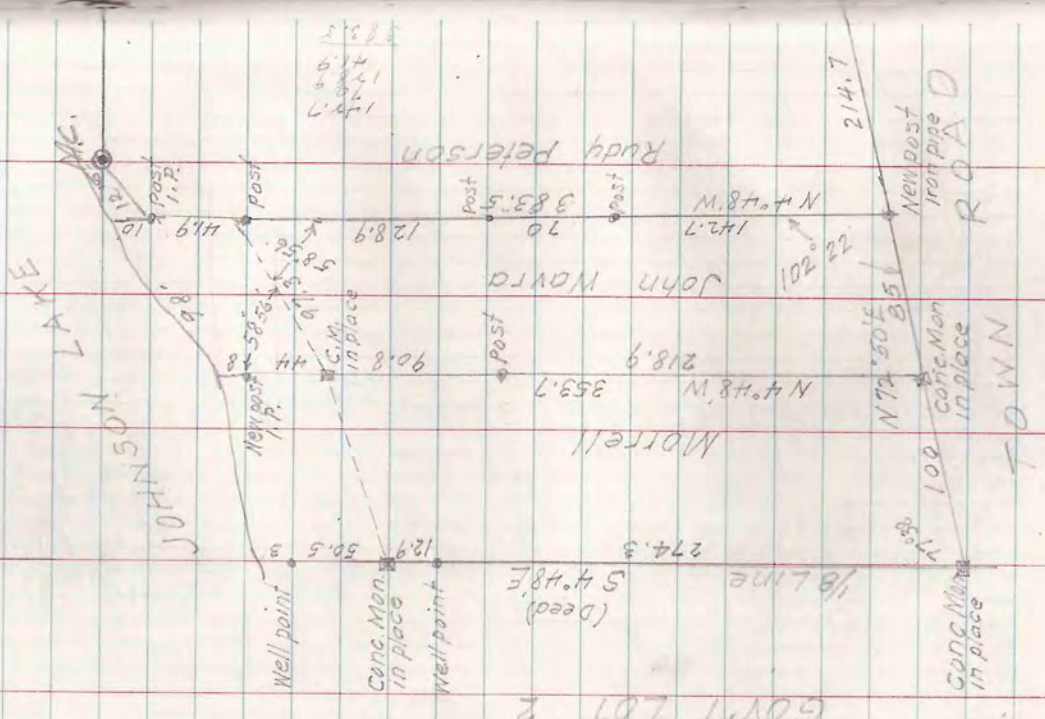

Vilas  
OREIDA

July 2, 1959

L.W. Scott  
E.J. Burgoyne  
W.A. Spetz

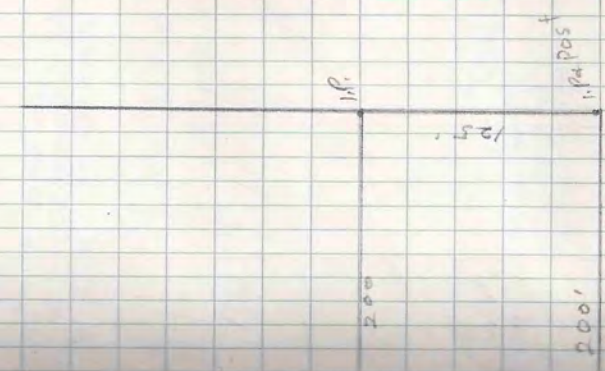

T 42 N - R 7 E SEC 20  
Gov't. Lot 1

Wm. Poguette  
To  
Church  
2-B-34

HWY  
"K"

church

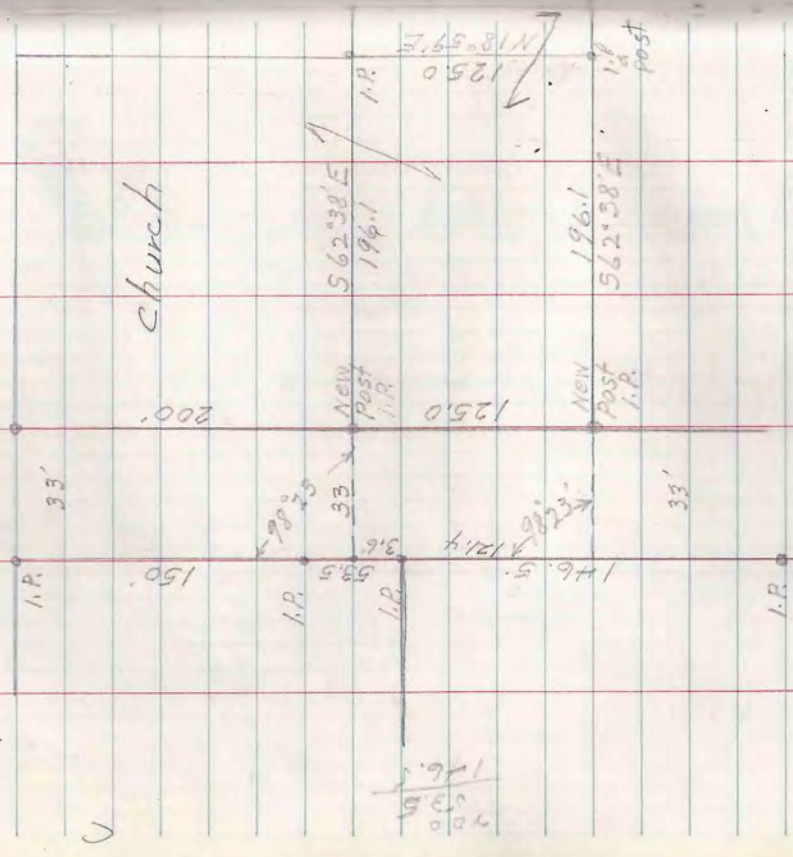

A.J. Jeka  
2027 So 5th St  
MINN 4

T42N-R6E SEC. 20

NE - SW

NW - SW

NE - SW

Set large picket  
True  
Did not run line  
Approximate 1/8 LINE  
West Var. 2° 300' ±

North Var. 2°

SW - SW

A. J. J. E. K. A.

Set large picket

West parallel with 300'

1/4 COR. (D.H.V. or B.F. Dorr)

J. Pine 8° S 64° W 3.7'

July 7, 1959

A. W. Scott  
A. J. Burgoyne  
W. A. Spetz

P.O. B  
Old post in place

Manitowish River

300'

70' ±  
Iron pipe in concrete found in place

At line

Mon  
Robt. Tig



T4N-R5E SEC. 24

LOTS 2 & 3

176.57'  
N88°07'E 180.01'  
2681  
209.2  
180.01'  
C/A  
M.C.  
1.P.  
19.50'

176.37'

1989.4  
52.14'E  
19 cor.  
No post  
1/4 No I.P.  
Balsam 8 58.5'E 56'

180°56'  
Birch 9" West 33.2

278.4  
51°18'E  
179°40'

481.2  
51°38'E

184.14  
180°4'  
90°  
51°45'  
79.0  
O.B.T. Stp 51°00'W 15.2  
Birch 15" N46°N 37.6

Thin oak 12" N46°W 45.2

179.22'  
N89°11'E  
275.0  
180°00'

Y

July 1, '59

A. W. Scott  
E. J. Burgoyne  
W. A. Spatz

E 1/4  
old post  
Mog. feet  
1/4 Cor.

194.4  
N2°29'W  
old post  
F<sup>x</sup>

180.21

250.4  
N2°50'W

179°12' E<sup>x</sup>

426.0  
N4°02'W

182°00' D<sup>x</sup>

131.7  
N4°02'W

178°25' C<sup>x</sup>

132.0  
N2°27'W

178.58'  
90°  
90°

100'  
N88°27'E  
271.0  
516.24  
19

900'  
N88°33'E

Found iron bolt  
Set new cedar post 25130  
Oak Stp N75°E 47.4  
N. Pine 14" N66°W 45.0

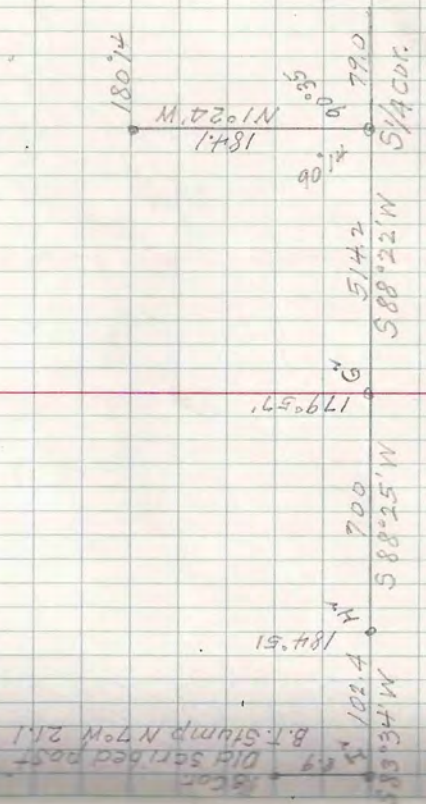
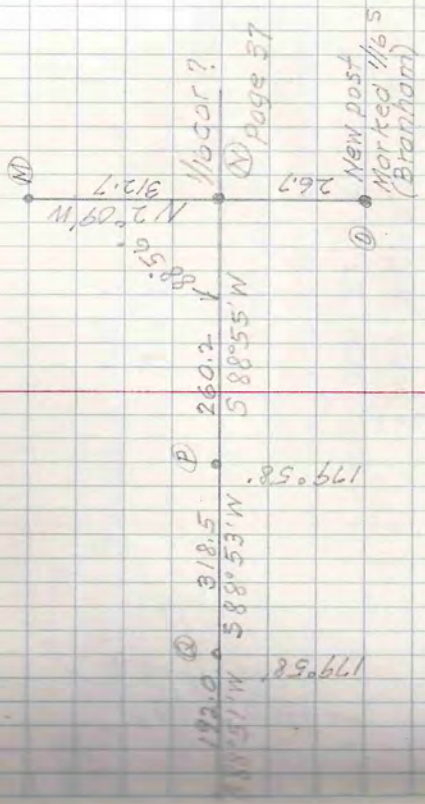

(cont'd)

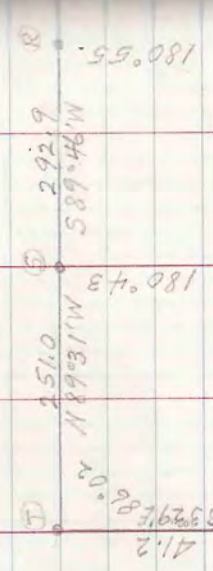

Old marked post & I.P.  
O.B.T. Y. Birch 8° S 40° E 24'

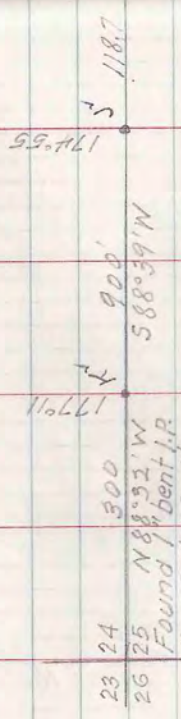

New cedar post  
" Iron pipe  
Maple 81 S 25° 30' W 19.4  
W. Pine 101 N 7° 30' E 79.0

pot stone  
(cont'd)

(cont'd)

Por Stone

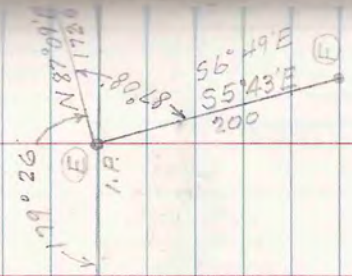

587°43'W  
1319.2  
588°49'W?

NW. Cor. 14 13  
23 24  
Old post (Hall)

Hemlock 14 N 38°W 29.5

" 16 N 17°E 45.3

W. Pine 12" S 43°W 63.0

587°43'W True Line N 1/4  
1322.2

51°36'E  
1322.2

89°46'  
1/8 cor. N 88°16'E







June 27, 59

A. W. Scott  
E. U. Burgoyne  
W. A. Spetz

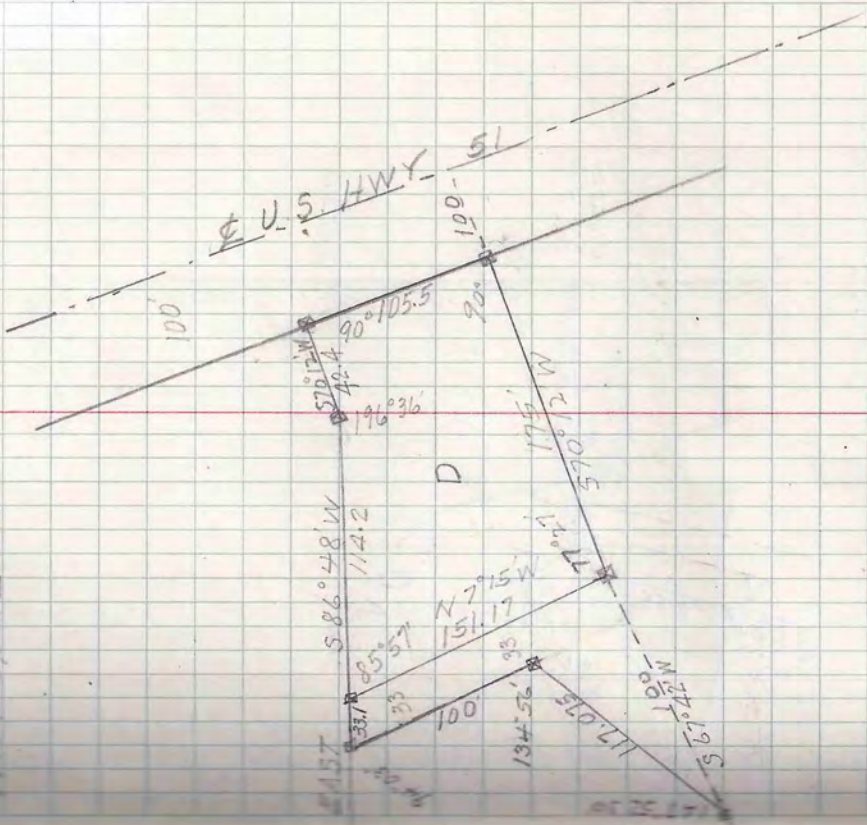

T 39N-R6E SEC. 23 LOT 1  
Manitou Park Addn.

Art. Dornin  
2-B-6

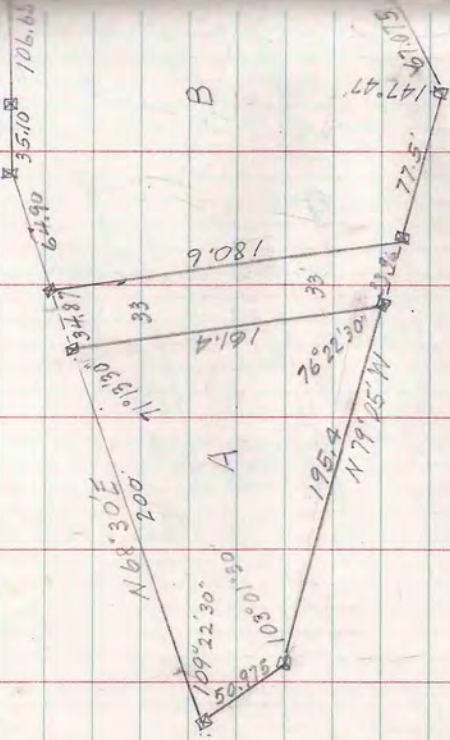

115  
2/1

----- Concrete Man.

☐

July 14, '59

A. W. Scott  
E. J. Burgoyne  
W. A. Spetz

T41N - R5E SEC. 36 LOT 5

E. O. Field  
1-B-41

1/8 Cor.  
I.P. in road

300

Dak Stk.

250

2" I.P. N 86° E 271' -  
(Hennig)

Post  
Iron pipe  
Birch 7 1/4"

N 43° E 71' 4"

619'

218.8'

155.4'

Post  
Iron pipe  
Dak 8"  
N 68° E 20'

SEC. 35  
SEC. 36

LOT

6  
CONVY

E. O. FIELD

WHITE SAND

LAKE

400.3

14° 54'

571° 30' W

603.5

2" I.P.

N 10° E 24'

S 26° E 9.2'

FRY





Land & Scott  
W. Spatz

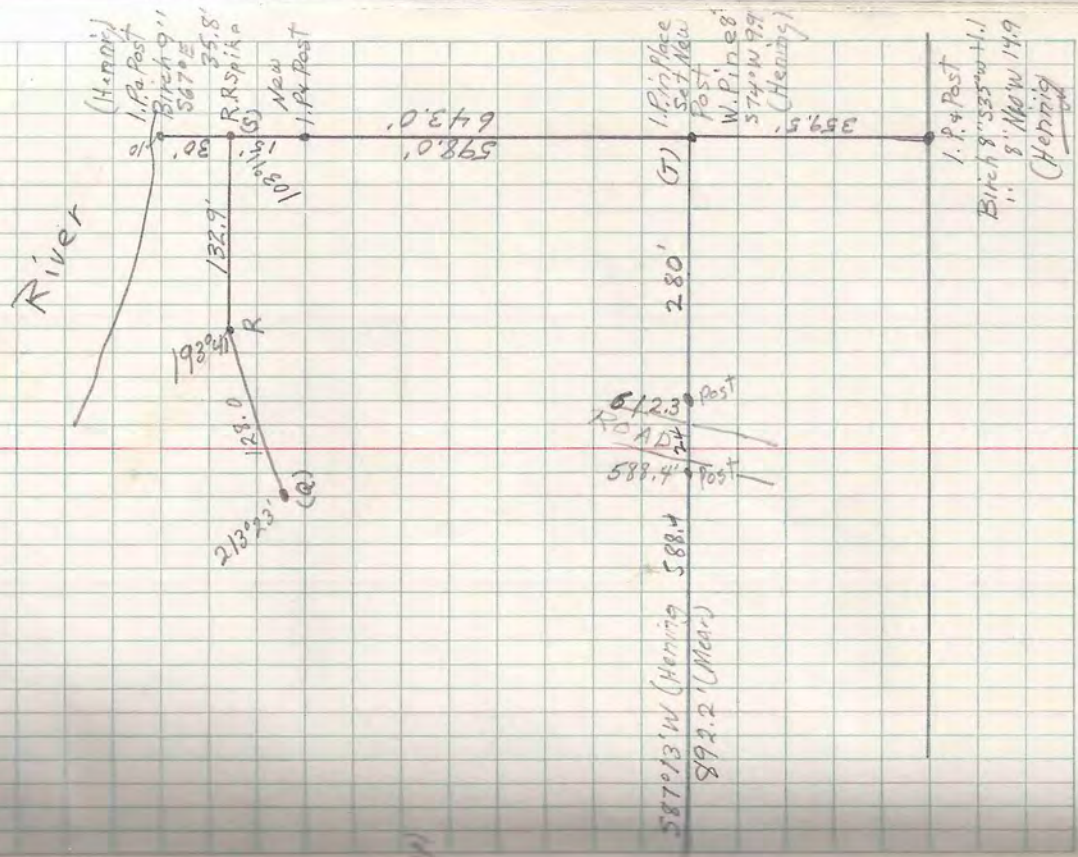

Sec 17 T42N-R7E

Godt. Lot 2

B-C-D	179°21'	N56°13'W	110.0
C-D-E	186°04'	N50°09'W	90.0
D-E-F	176°02'	N54°07'W	78.0
E-F-G	216°10'	N17°57'W	65.0
F-G-H	198°47'	N0°50'E	85.0
G-H-I	202°34'	N23°24'E	100.0
H-I-J	197°21'	N40°45'E	55.0
I-J-K	195°26'	N56°21'E	120.0
J-K-L	207°48'	N84°09'E	100.0
K-L-M	209°59'	S65°52'E	427.0 (dumpy) per lake
L-M-N	92°09'	N26°25'E	190.6
M-N-O	75°25'	S81°10'E	166.6
N-O-P	180°00'	S81°10'E	66.4
O-P-Q	133°52'	N52°42'E	165.7 Pa.

Std. 1.11.12  
Dol. 1.11.12  
A-10  
6

179°21' (C)

192°30'

Boulder Lake

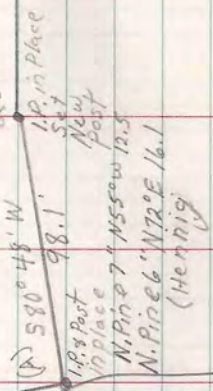

John Krueger  
6-7-41

T40N-R4E SEC. 27  
NE 1/4 - SE 1/4

N 1/4 2" I.P.  
2526.08N In Roadway  
2736.10W

5181.3

W 1/4 CONC. ROAD

275.725  
M.P. 94N  
573.15

2915.7  
N 10.03 W

N 5.31 W  
N 3.43 W  
480.1

180.20

515.0  
N 1.23 W

178.11

98.1503  
98.1503

1512.0  
N 87.08 W  
948.0

180.00  
N 88.11 W  
242.3

LAC DU FLAMBEAU INDIAN RES.

CHEQUAMEGON  
NATIONAL FOREST

July 21, '59

L.W. Scott  
L.J. Burgoyne  
W.A. Spetz

BROKEN BOW LAKE

586.57' N (Computed)

See Book 20-19

Lot Line

186.25  
N 85.26 W  
833.6  
200.58  
1009.6  
N 64.28 N  
493.5  
178.57  
S 64.25 E  
235.7  
61.0  
N 25.81 E  
109.30  
261.5  
N 2.02 W  
144.79  
N 10.35 W

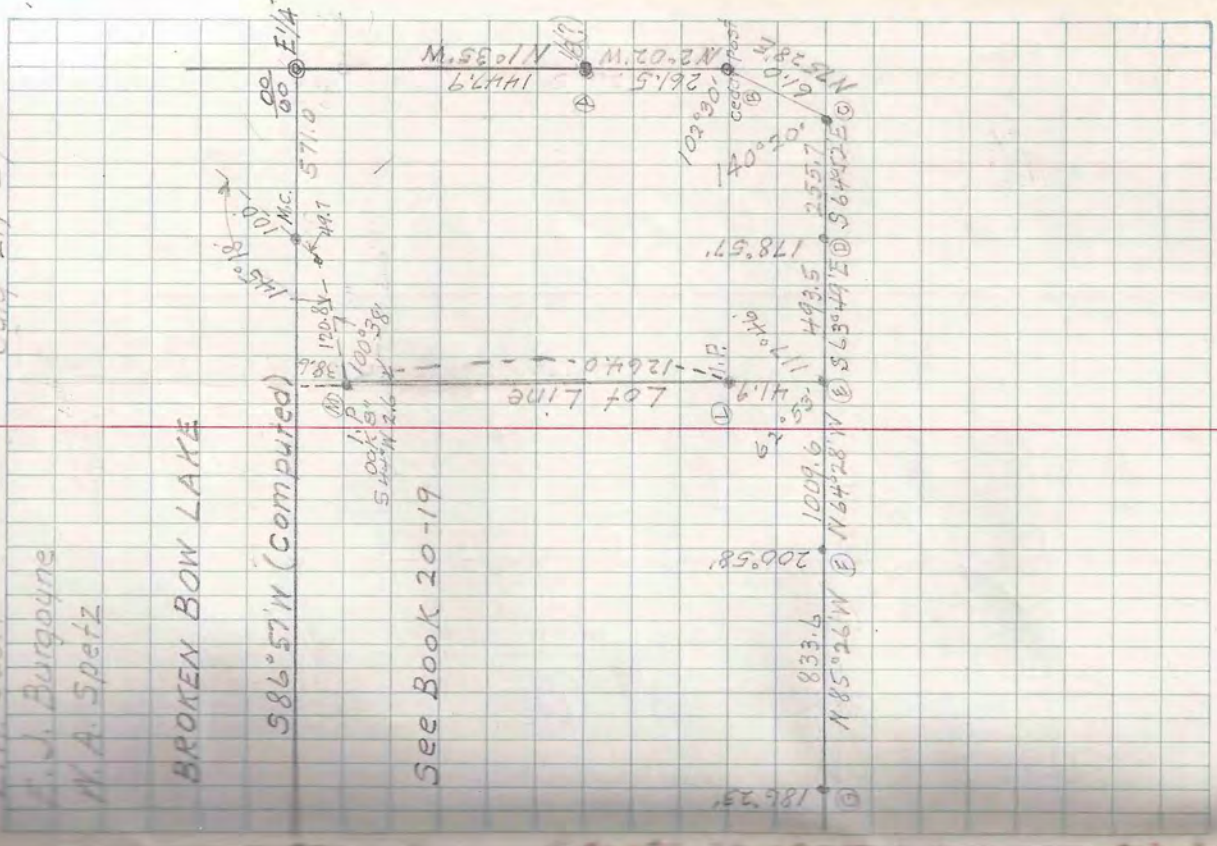

July 18 '59

L. W. Scott  
E. J. Burgoyne  
W. A. Spetz

NE-NW

PUBLIC ROAD  
900 FT

LESTER SOLOMON

PRIVATE ROAD  
S 70° 00' E 113.6

Bolt in W.P. 2.8"  
N 9° E 24'

Post & I.P.

Post

Post

Post

Post

Post

I.P.

180

150

120

90

60

30

N 0° 00' E 113.6

S 50° 00' E 158.8

N 70° 00' E 177.7

S 60° 00' E 133.1

N 30° 00' E 100.0

S 45° 00' E 127.3

N 15° 00' E 81.6

S 75° 00' E 196.1

N 60° 00' E 104.0

S 30° 00' E 60.0

N 45° 00' E 70.7

S 15° 00' E 25.9

T 39N-R6E SEC. 9

NE-NW

SEC. 4  
SEC. 9

1/8 COR.  
I.P.  
W.P. 2.0"  
N 1/4 E 30'

NW-NW

1/8 line  
692'

I.P.

HILL

LAKE

Lester Solomon  
2-A-22

T42N-R7E SEC. 2 LOT 6

53

July 23, '59

L.W. Scott  
E.J. Burgayne  
W.A. Speitz

Steve J. Siska  
9-A-20

1/8 Cor.

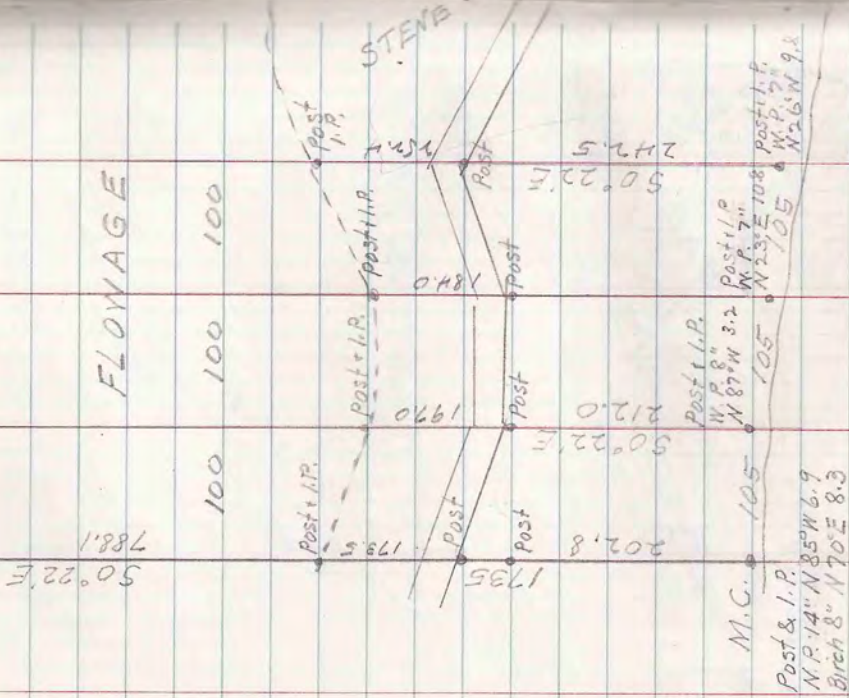

FLOWAGE

FISHTRAP LAKE

L.W. Scott  
E.J. Burgayne  
W.A. Speitz

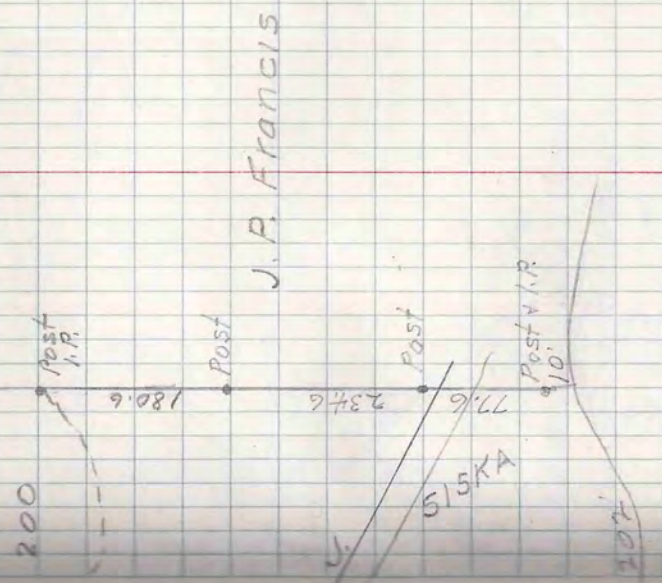

J.P. FRANCIS

July 24, 59

A. W. Scott  
 E. J. Burgoyne  
 W. A. Spetz

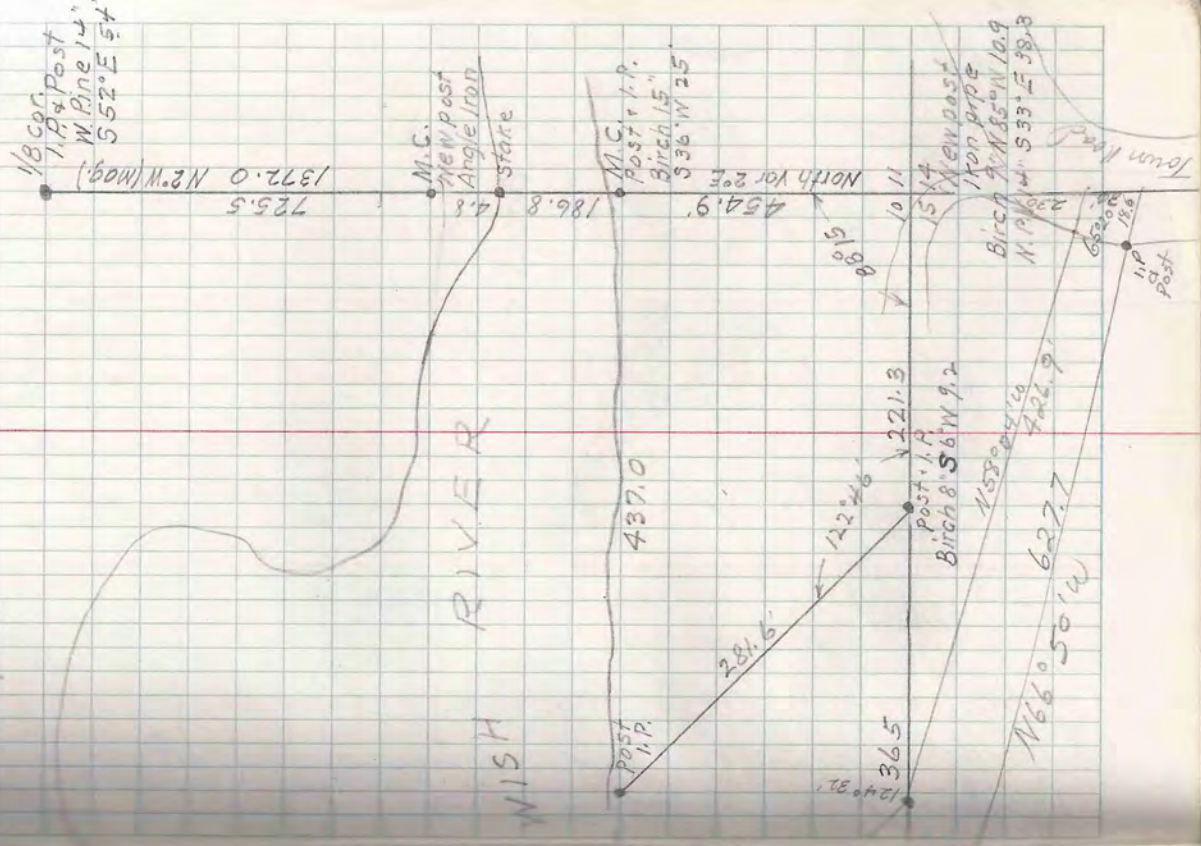

T42N-R5E SEC. 10  
 SE 1/4 - SE 1/4

Roger M. Ward  
 and  
 John E. Bradley Jr.  
 715 So. Yale Ave  
 Villa Park Ill.  
 6-1/2 in print  
 3-1/2 in print toward  
 1-1/2 in print toward  
 1-1/2 in print toward  
 5-5-E-7  
 7-8-34

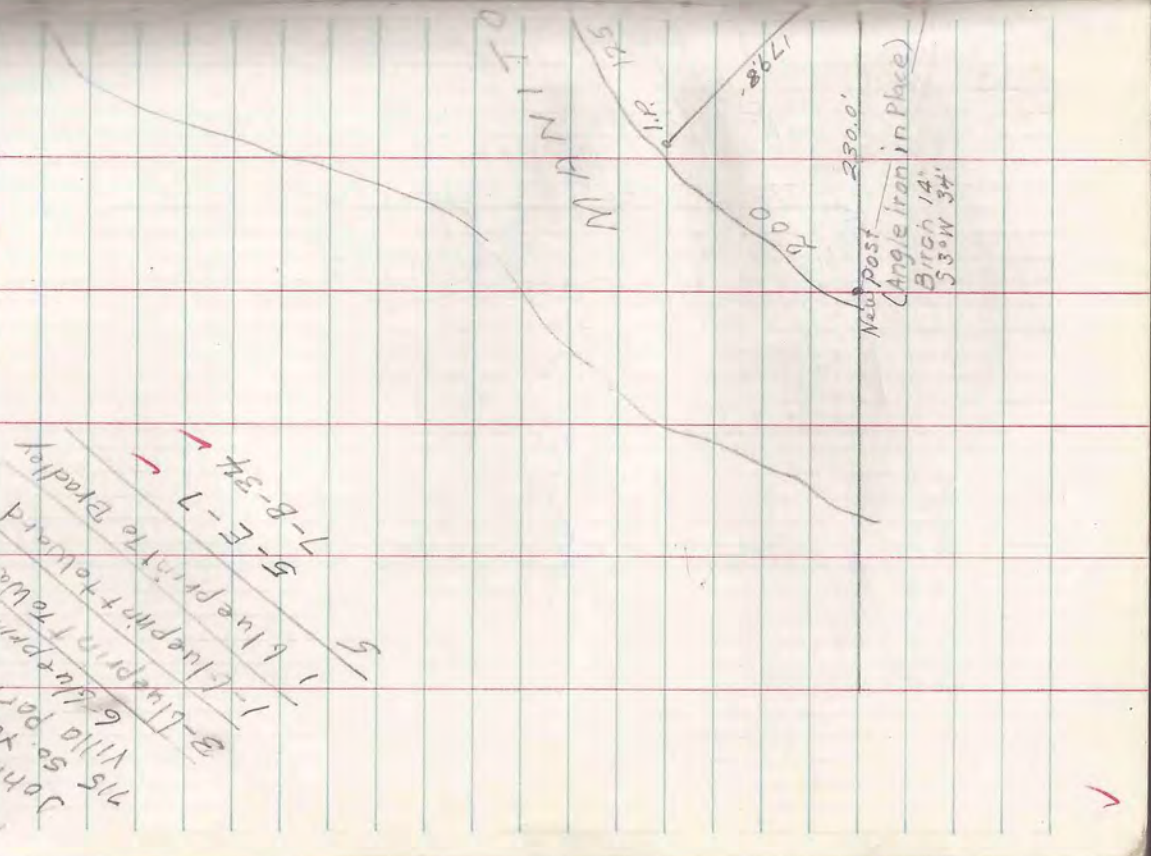

Syd. Deolittle  
6-A-40

TARN-R7E SEC. 17 LOT 2

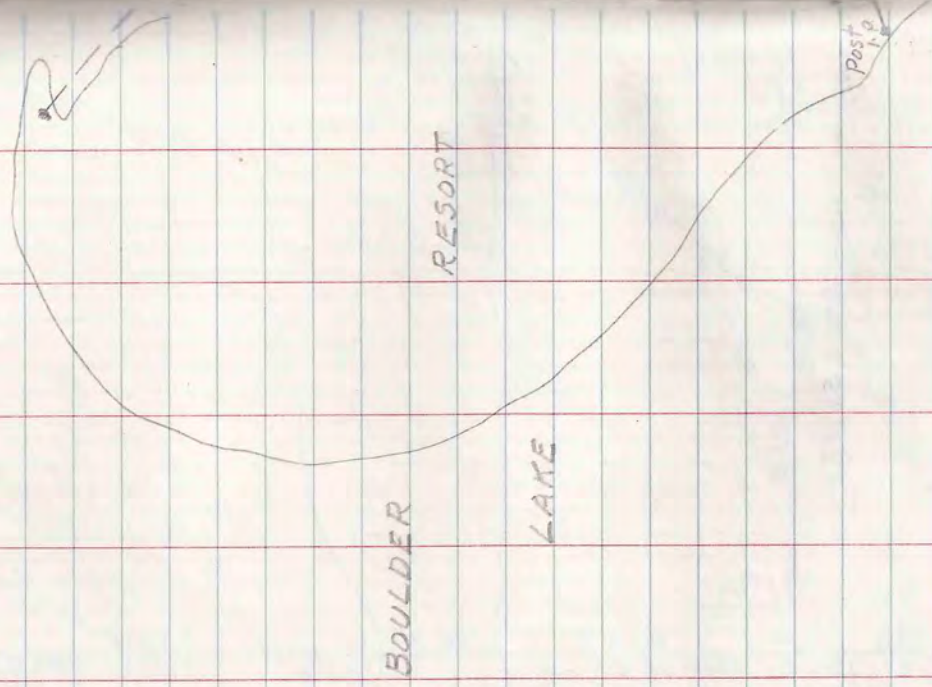

July 28, '59

L.W. Scott  
E.J. Burgoyne  
W.A. Spetz.

LOT 1  
M.C.  
LOT 2

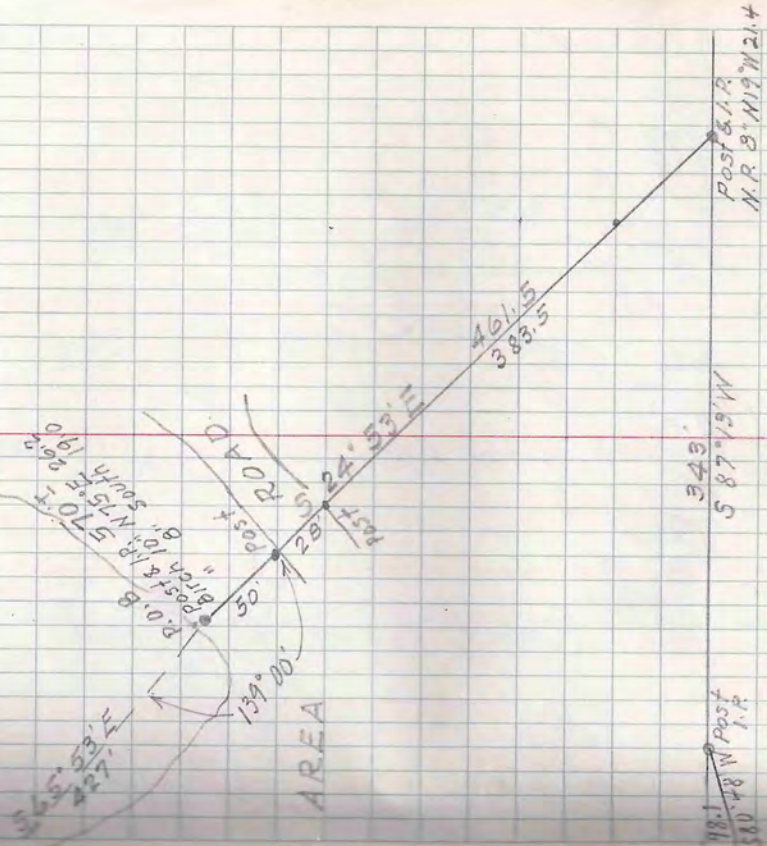



T40N-R8E SEC. 5

Len Wedel  
Ralph O. Higgins  
George Everts

1/16 S

1/2 Well Pt.  
N.R. 8th

Hub

1300'

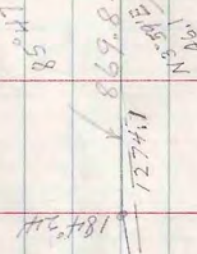
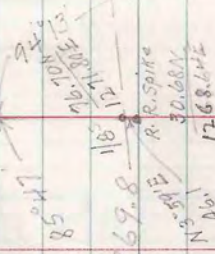

00/0 6 15 7.8  
Vilas Co. Brass Cap  
Pine Stp N 60° W 5'  
N. Pine 6" S 27° W 5.4'

July 27 '59 57

L.W. Scoff  
V. Burgeyne  
W.A. Spetz

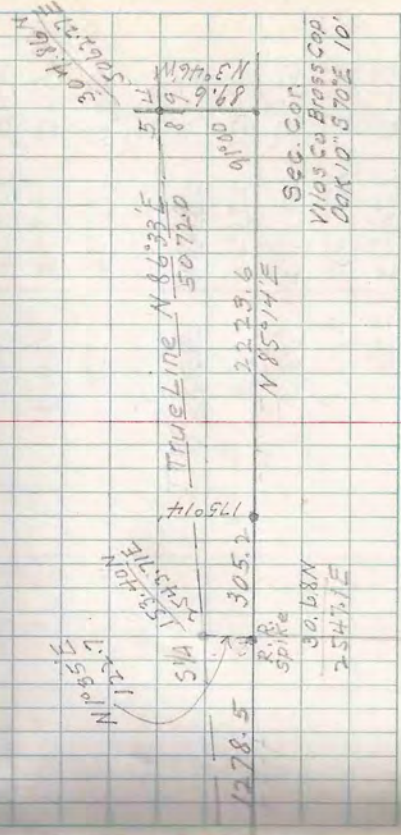



W. J. Teschek Jr.  
W-B-69

T40N-R4E SEC. 23

W1/4 428.8  
N89°15'E  
MAG 180°

① 522.3  
② 179.8  
③ 296.2  
④ 244.1

180°20'  
179°57'  
179°10'

MC-A-B	170°12'	98.3	I-J-K
B-C	179°07'	121.9	L 179°10'
C-D	258°05'	83.6	M
D-E	121°24'	130.5	N
E-F	211°17'	84.4	O
F-G	132°26'	195.4	SM. CO. Sec. 23
G-H	248°49'	201.7	N-M-P
H-I	168°44'	58.1	P-Q
I-A'	191°03'	162.2	Q-R
A-B'	179°33'	140.0	R-S
B-C'	179°05'	403.0	Temp 1/16
C-D'	157°36'	333.2	
D-E'	140°55'	160.5	
E-F'	222°50'	315.7	
F-G'	233°40'	179.3	
G-H'	225°02'	106.0	
H-I'	175°38'	203.8	
I-J'	171°13'	270.0	

LAKE SHORE TRAVERSE

Feb 5, 1959

L.W. Scott  
E.J. Burgeyne

① 325.9  
② 158.9  
③ 362.6  
④ 414.7  
⑤ 180.88  
⑥ 179.46

M.G.  
M.C.

130°12'  
130°12'  
130°12'  
130°12'  
130°12'  
130°12'

170°12'

184°27'	-	566.1
175°23'	-	386.4
183°22'	-	320.6
177°58'	-	398.9
181°41'	-	376.6
179°53'	-	228.0
91°00'	-	270.0
109°49'	-	450.0
188°02'	-	200.0
180°37'	-	400.0

S.J. Williams  
4-A-24

T42N-R7E SEC. 17 LOT 7

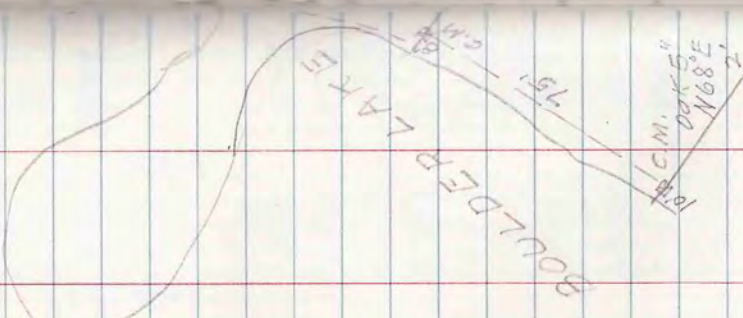

A.W. Scott  
C.J. Burgoynes  
W.A. Spetz

59

July 27, '59

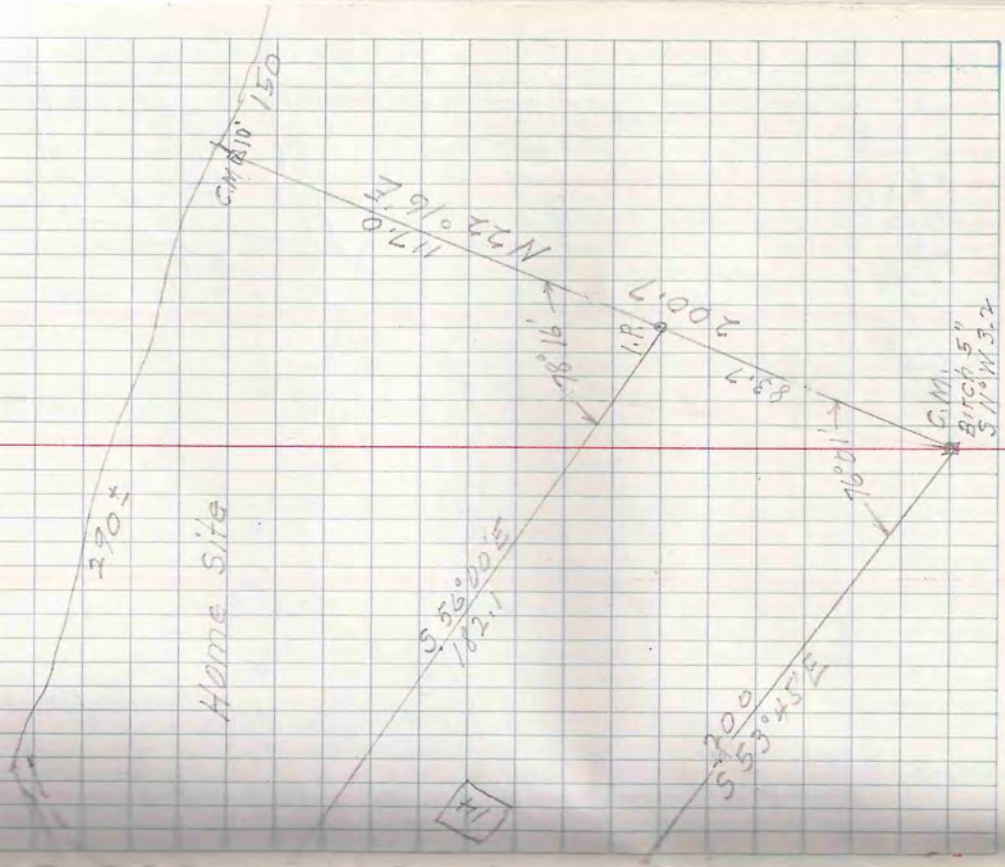

T40N-R6E SEC 25  
SW-SW & SE-SW

✓ 5' N  
10' B  
15' T

116 S  
50' 260.8  
154.8  
182.33  
186.15  
183.10  
172.94  
188.97  
178.21  
115

1293.8

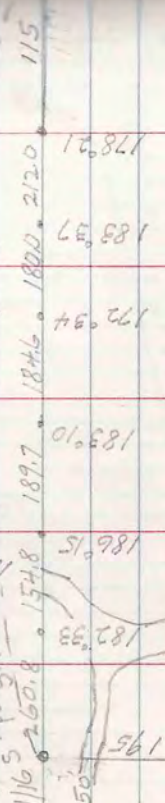

195 Post  
5TP 583.2 6.2  
Oak 531°N 14.5

390



Power Line

1300 Fence cor.  
N. P. 14° N 70° E 241  
W. P. 24 N 44° W 41.7  
Maple 14° N 76° W 43.4

1360

Aug. 5 '59 60

L. W. Scott  
E. J. Burgoyne  
W. A. Spetz

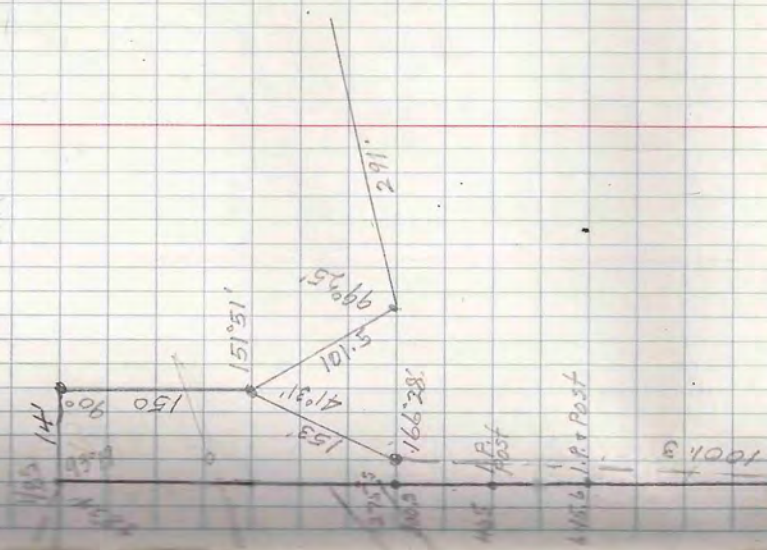

1800 18 cor. Post  
Oak 6° N 56° W 244  
" 8° N 87° W 29.7  
" 7° N 70° E 25.7

A. F. Post's

Post & I.P. in place  
N.P. 8" S 40° W 112



Aug. 4, 1959

LAKE

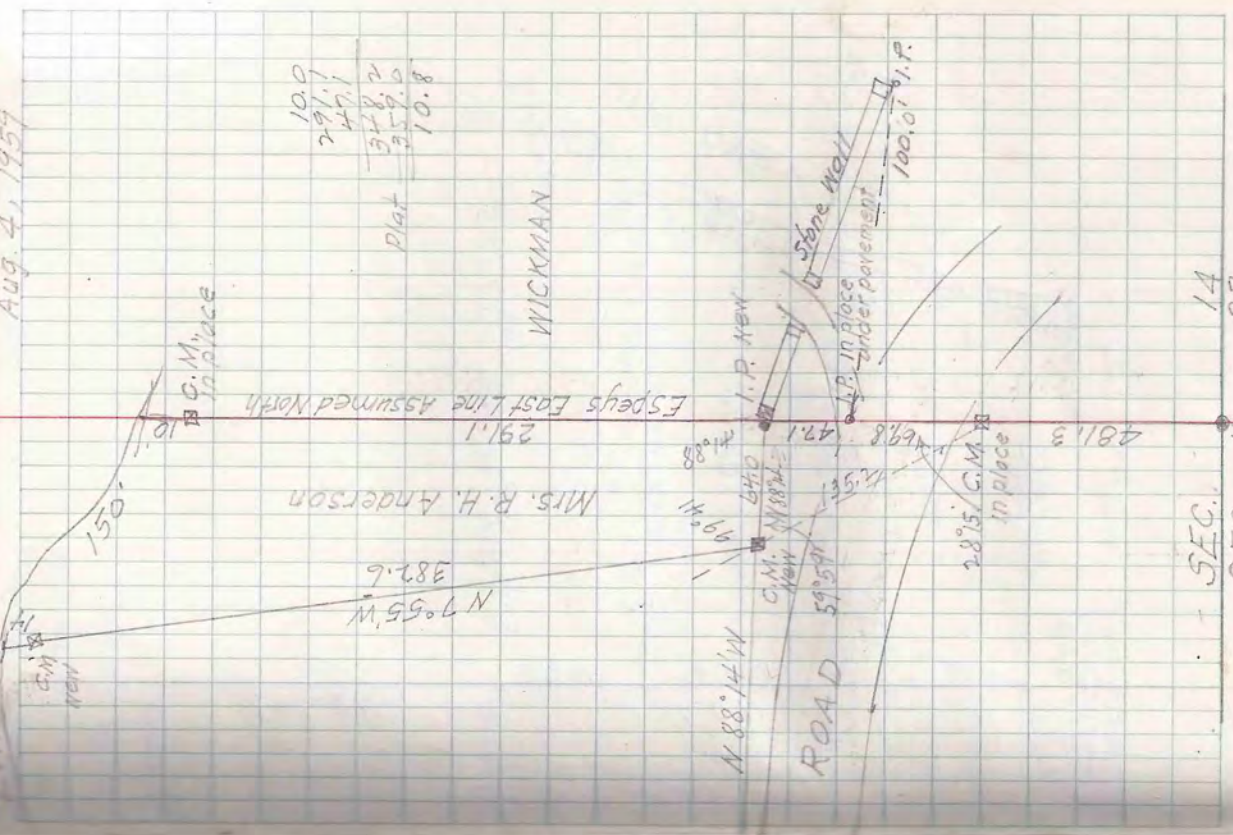

185  
Auto Ave  
in place

W.P. S 32° 30' W 8.8'  
W.R. S 55° 30' W 13.6'

SEC. 14

SEC. 23

T 39N - R 6E SEC. 14

Fred Baumer  
7-B-19

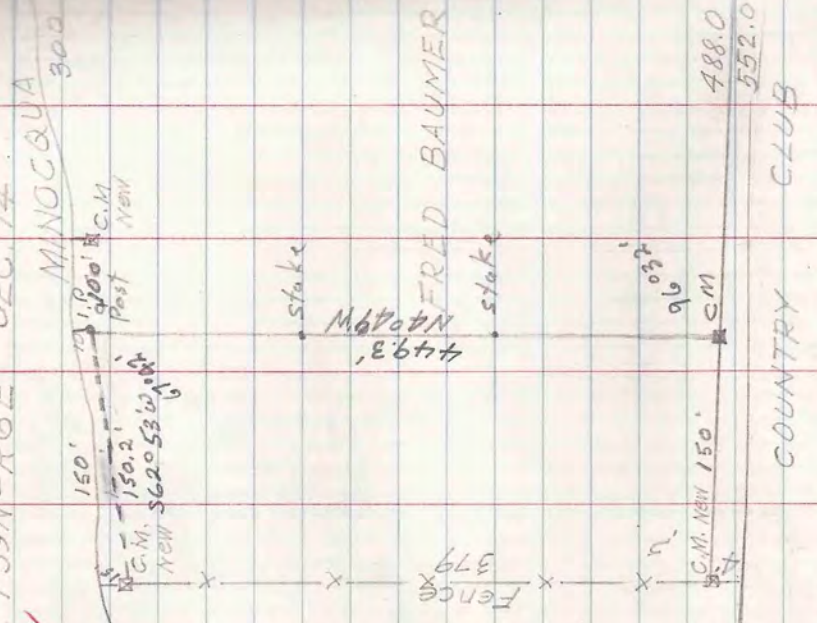

✓



July 30 '59

L. W. Scott  
F. J. Burgoyne  
W. A. Spetz

$\frac{1296.1}{86.6}$   
 $\frac{1387.9}{272.5}$

$\frac{1296.1}{86.6}$   
 $\frac{1387.9}{272.5}$

N1°14'E 487.1  
East Line GOVT LOT 2  
272.5

1/8 cor.

584°38'W  
1339.9

SEC. 5  
SEC. 8

T 39N-R5E SEC. 5 LOT 2

A.L. Stock  
To  
Glen L. Peglan  
-B-42

ROAD

N24°28'W  
132.2

post  
I.P.  
159.0

566°29'W  
159.0

post  
I.P.

G. L. PEGLAN

86.6  
Post  
I.P.

301.6  
1684.3

N65°31'E

Post  
I.P.

SQUIRREL  
LAKE

215

Helen Roelke  
9-A-5

T 39N-R7E SEC. 5 LOT 5

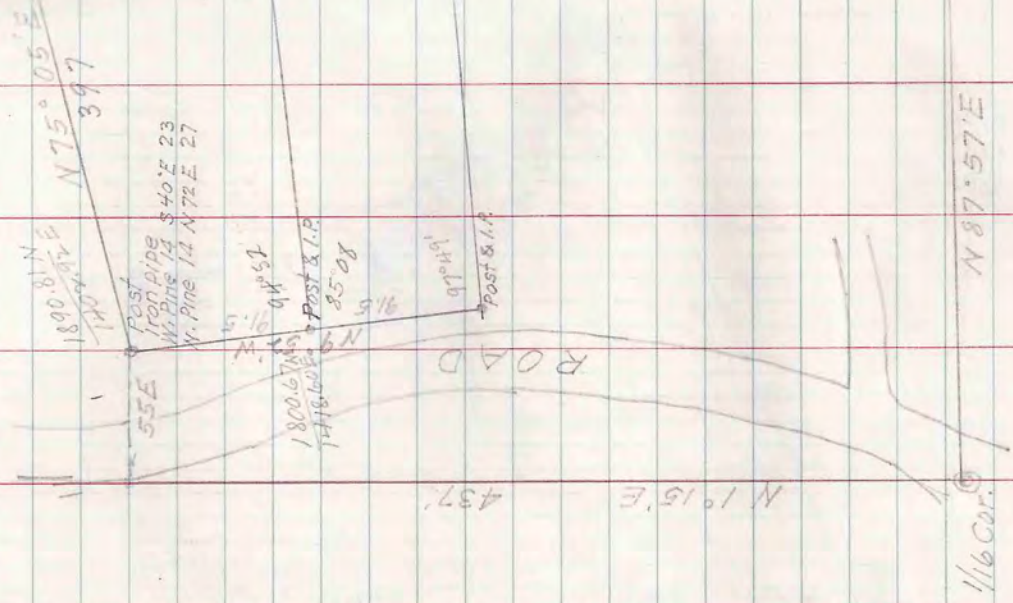

Aug. 14, '59

L. W. Scott  
E. M. Burgoyne  
W. A. Spetz

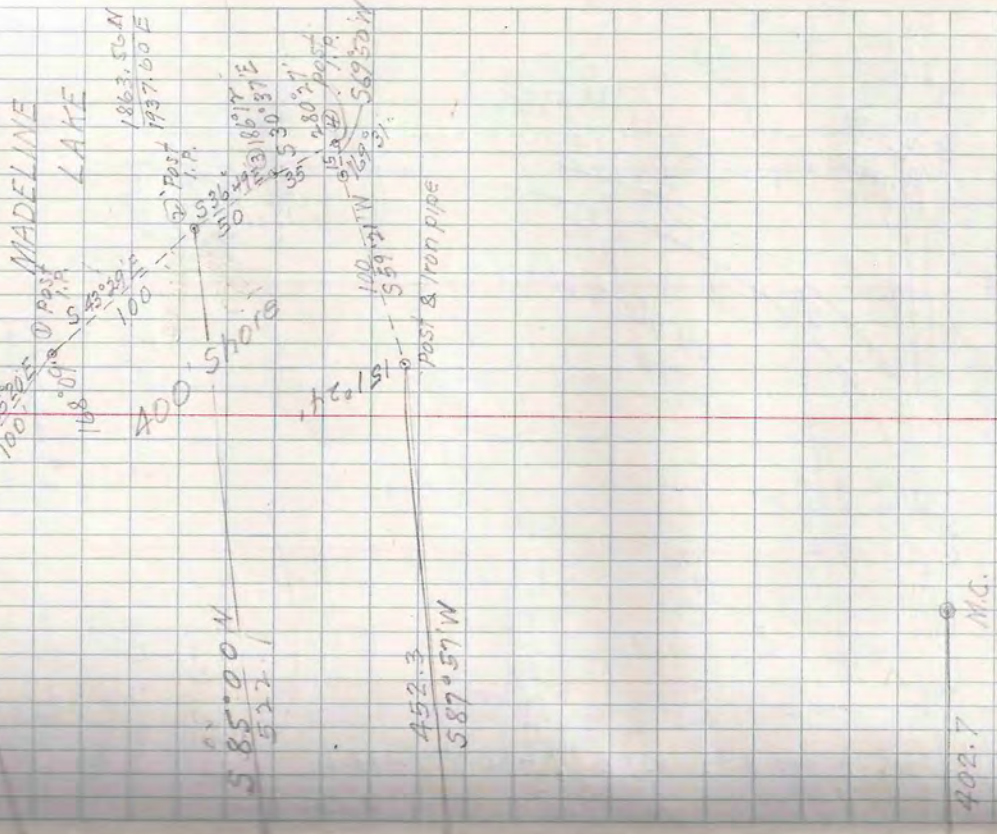





Aug. 19 1959

L. W. Scott  
E. J. Burgoyne  
W. A. Spetz

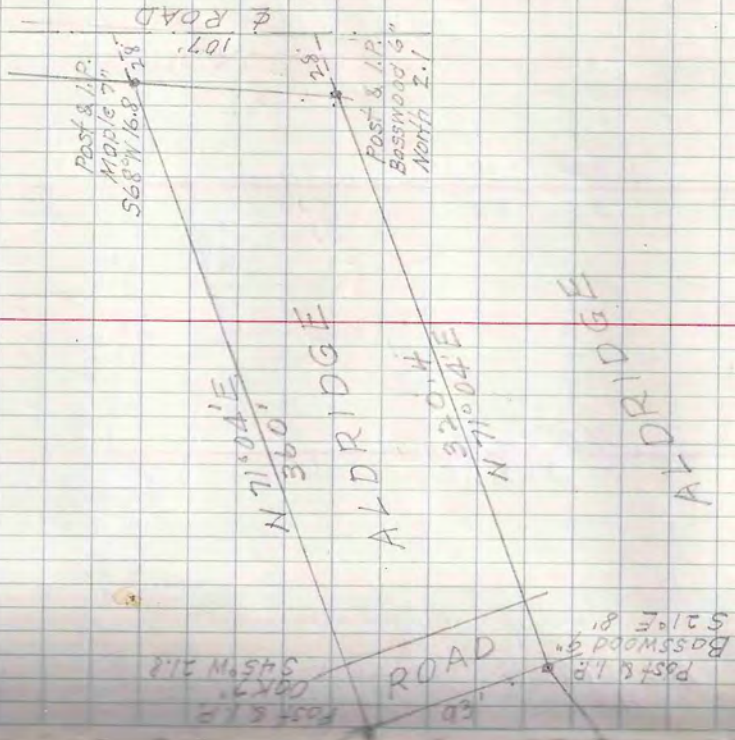

T 40N-R5E SEC. 11  
LOT 3

Leonard Aldridge  
6-B-29  
6-B-34

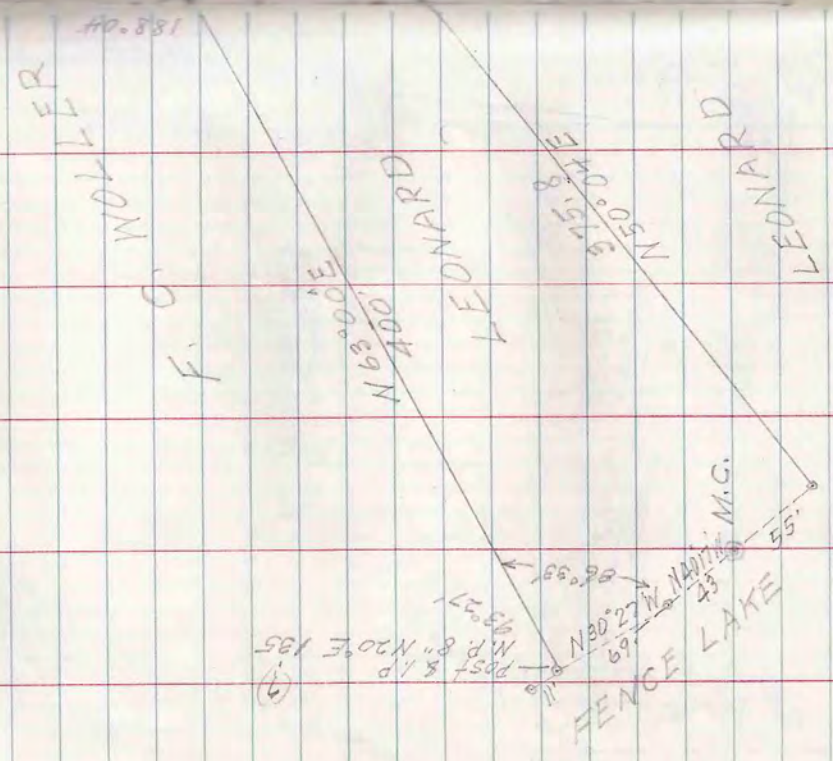

Aug. 13 '59

L.W. Scott  
A.J. Burgoyne  
W.A. Spetz

200' M.C.

T40N-R5E SEC 34

G.A. Thompson Plat

Govt Lot 2

(H.G. Hall Surveyor 1927)

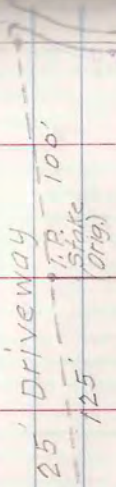

1/2 Pipe Stake (Orig)

LOT 4 LOT 3

N 0° 25' E  
383.25

N 3° 48' W  
356.85

N 2° 14' 1/2' E  
469.25

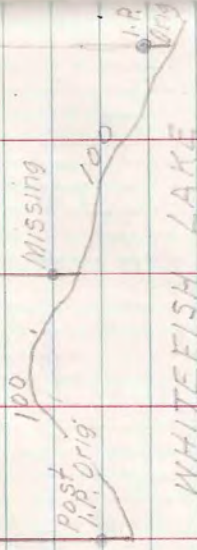

Hollis Wade

✓

Aug. 19, '59

L.W. Scott  
E.J. Burgoyne  
W.A. Spetz

1/8 cor. Post  
J. Pine 5" 12.3

1333.0  
N 1° 50' W

5/4 Cor.  
M.P. 10" N 19° E 22.4  
J.P. 12" S 1° 30' W 2.4

SE - SW

1274.1

T40N-R8E SEC 5

SE - SW

(See pages 57 & 66)

N 89° 01' E 1271.5  
1222.6

303  
N 89° 29' E  
Post & I.P.

R.D. Hughes

286.1  
N 87° 20' E  
Post & I.P.

R.D. Hughes

250  
N 83° 57' E  
Post & I.P.

150  
N 83° 57' E  
Post & I.P.

47

N 88° 59' E

48.9 Well point  
191.5

271.6

150  
Post I.P.

151.4

152.0  
N 2° 06' W  
Post I.P.

150  
R.D. Hughes

250  
N 83° 57' E  
Post & I.P.

150  
N 83° 57' E  
Post & I.P.

155  
177.4

1/8 cor. I.P.  
J.P. 10" N 70° W 88.5  
Tel. pole S 75° W 14.9

1/8 cor.

1332.0

N 2° 06' W

756.6

1/8 cor. I.P.

T40N-R4E SEC 25 & 36

Compass & Tape

Geo. Jerulis  
9-C-17

1/4 cor.  
Oak post  
Steffeck  
Aspen 8"  
S 10° E 15'

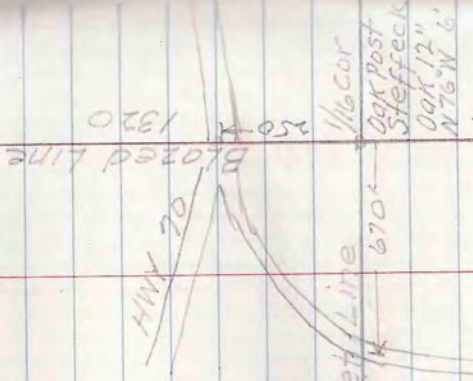

1/4 cor. 1316.6 Picket Line  
Oak Post Steffeck  
Oak 5 1/2" 9"  
S 5° W 23.2'

1320  
Picket Line  
NW-NE  
SEC. 36

Temp 1/8 cor.  
575  
Picket Line  
1320

Aug. 1959

L.W. Scott  
E.J. Burgoyne  
W.A. Spetz

Picket Line  
1320  
Set temporary stake

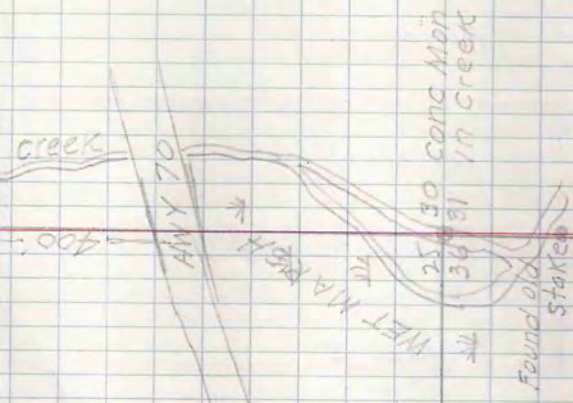

SE-SE  
SEC. 25

1320  
25 30 conc Mon  
36 31 in creek  
Found old  
stakes

NE-NE  
SEC. 36

1305  
Picket Line  
Temp 1/8 cor.

1045  
Line blazes

Aug. 25 '59

L. W. Scott  
J. Burgoyne  
M. A. Spetz

SEC. 27  
SEC. 34  
Sec Line

T42N-R7E SEC 27

LOT 6

Camp Mils  
6-B-39  
I.P. in place

WHITE SAND LAKE  
175'

20'  
I.P. in place  
Set New post

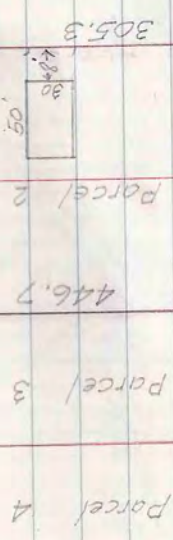

North G  
GOV'T LOT 6

Extension of W line of Sec 34

STATE OF WIS

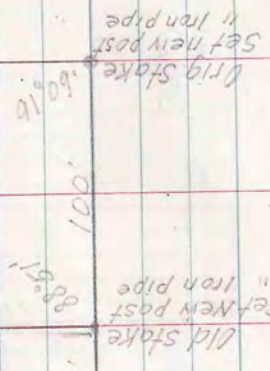

1/8 Cor. 50'  
I.P. in place  
N. Pine 10" in place  
5 + 6 = W 41.9

NE-NW  
SEC 34  
SEC 34

NW-NW  
SEC 34

W line

Aug. 13 '59

L.W. Scott  
E.J. Burgoyne  
W.A. Spetz

WHITE SAND LAKE

T41V-R5E SEC. 26 LOT 3

To locate boundaries of road

Lawrence Gillick  
152 W. WY 5 Ave  
No drawing

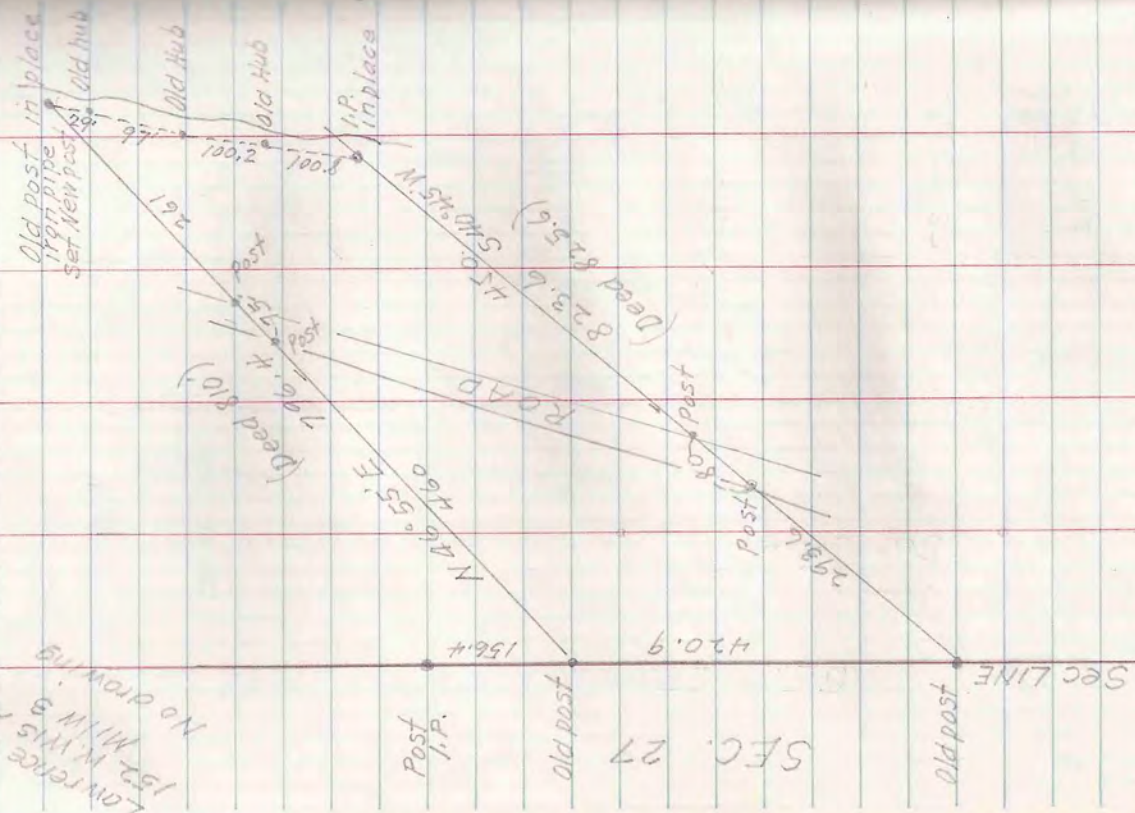

Aug. 26 59

W. Scott  
 V. Burpune  
 M. A. Spetz

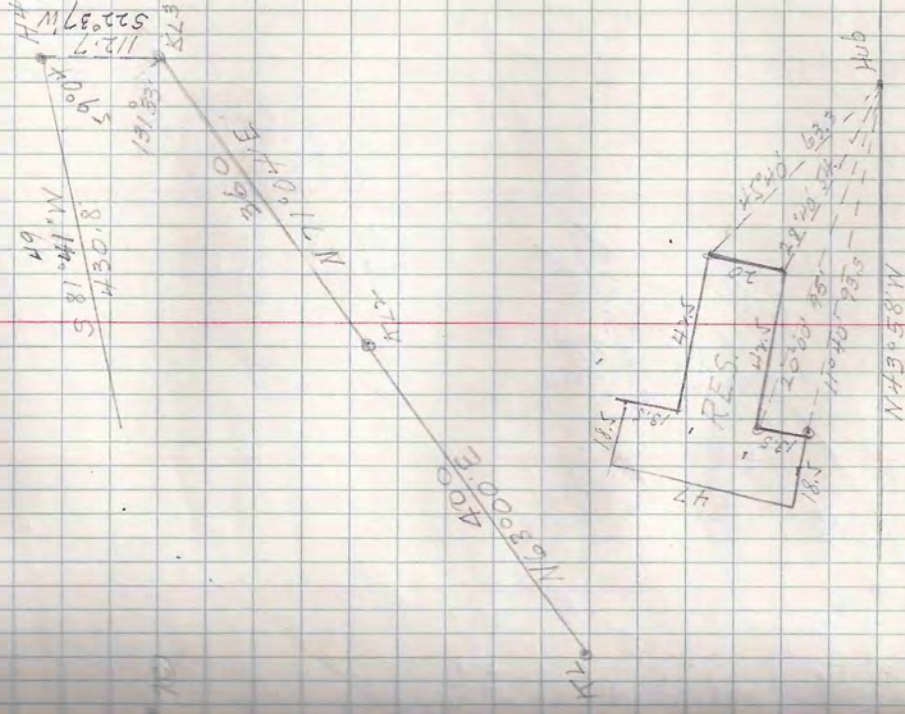

T40N-R5E SEC. 11  
 LOTS 3 & 4  
 To locate buildings

Leonard Aldridge

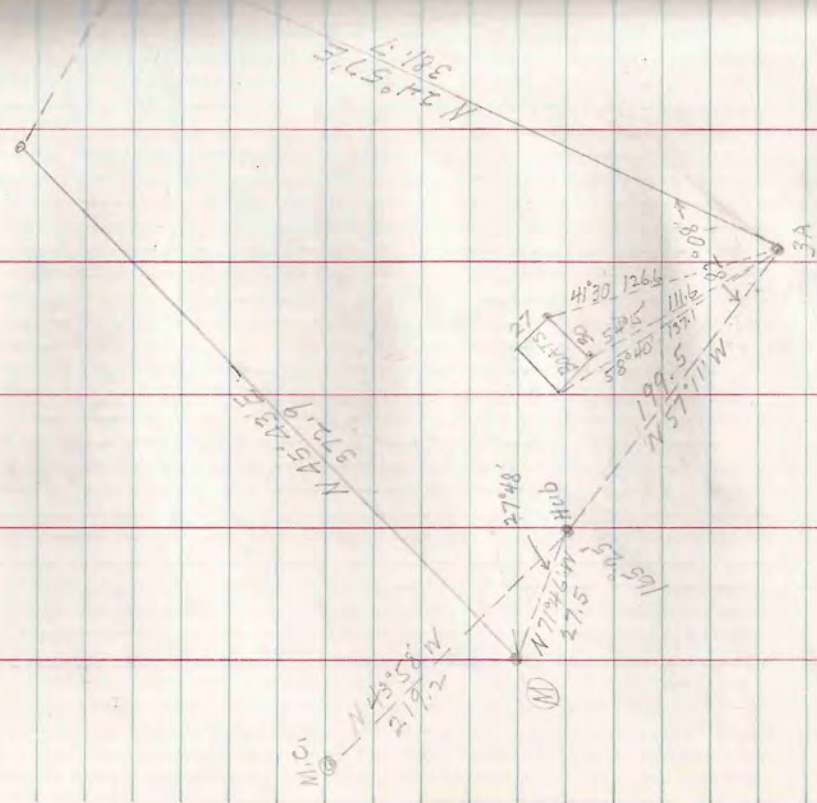



Aug. 29, '59

L.W. Scott  
E.J. Burgoyne  
W.A. Spetz

Approx North Line Govt Lot 4

East Line Govt Lot 4

N 65° 59' E

N 65° 59' E

PRIVATE ROAD  
101.5

N 65° 59' E

T 39N - R 5E SEC. 13 LOT 4

Mercer Lake

1/8 Cor.  
Post & I.P.  
D&K 14" 570' E 18'

1/4 line  
N 34° 03' W  
207'

M.C. Post & I.P.

- 589' 39" E 77.9
- 553' 50" E 124.4
- 528' 48" E 55.4
- 528' 48" E 60.0
- 514' 36" E 40.0
- 511' 31" E 126.8
- 511' 41" E 110.9
- 515' 38" E 32.5
- 627.9 To R.O.B.

N 65° 59' E 202.9'  
N 65° 59' E 199.0'

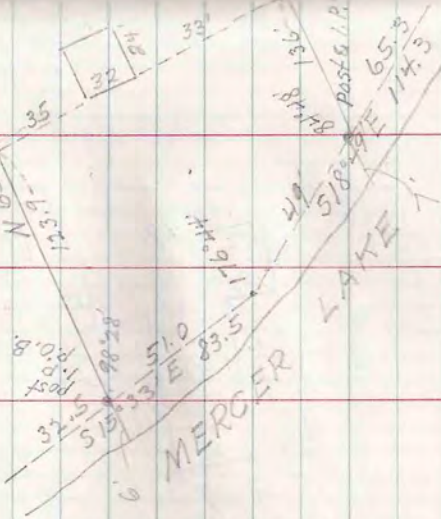

Mrs. Carl Gritzen  
2-A-46

T40N-RGE SEC 21  
LOT 3

Clarence Shell  
A. O. Gaiser  
F-9

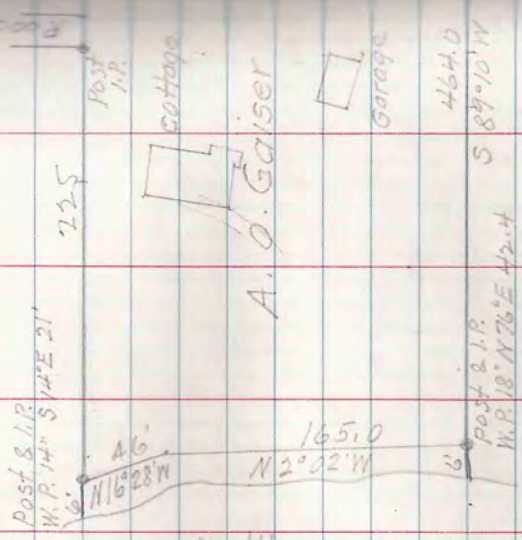

SUMACH  
LAKE

A. O. Gaiser

cottage

Garage

464.0  
S 89°10'W  
Post & I.P.  
W.P. 18" N 76°E 42.4

Sept 1, '59

L. W. Scott  
C. J. Burgoyne  
W. A. Spetz

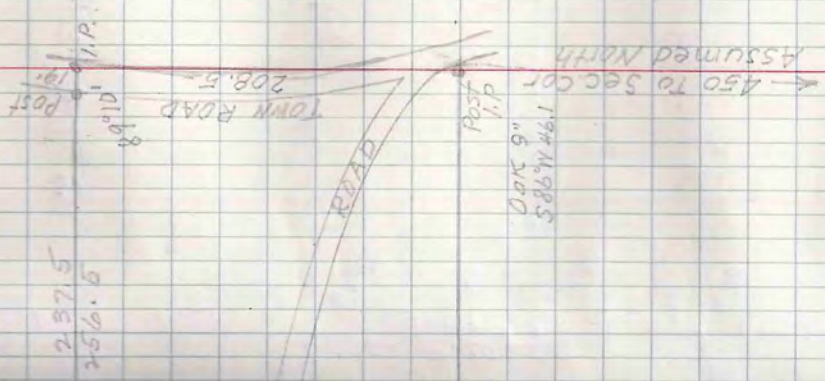

51.8  
59.5  
67.5

Aug. 31, '59

L.W. Scott

M.J. Burgoyne

M.A. Spetz

See Book 19-58

T4DN-RGE SEC 28

LOT 1

(see Book 19-58)

John Brennon  
7-B-8

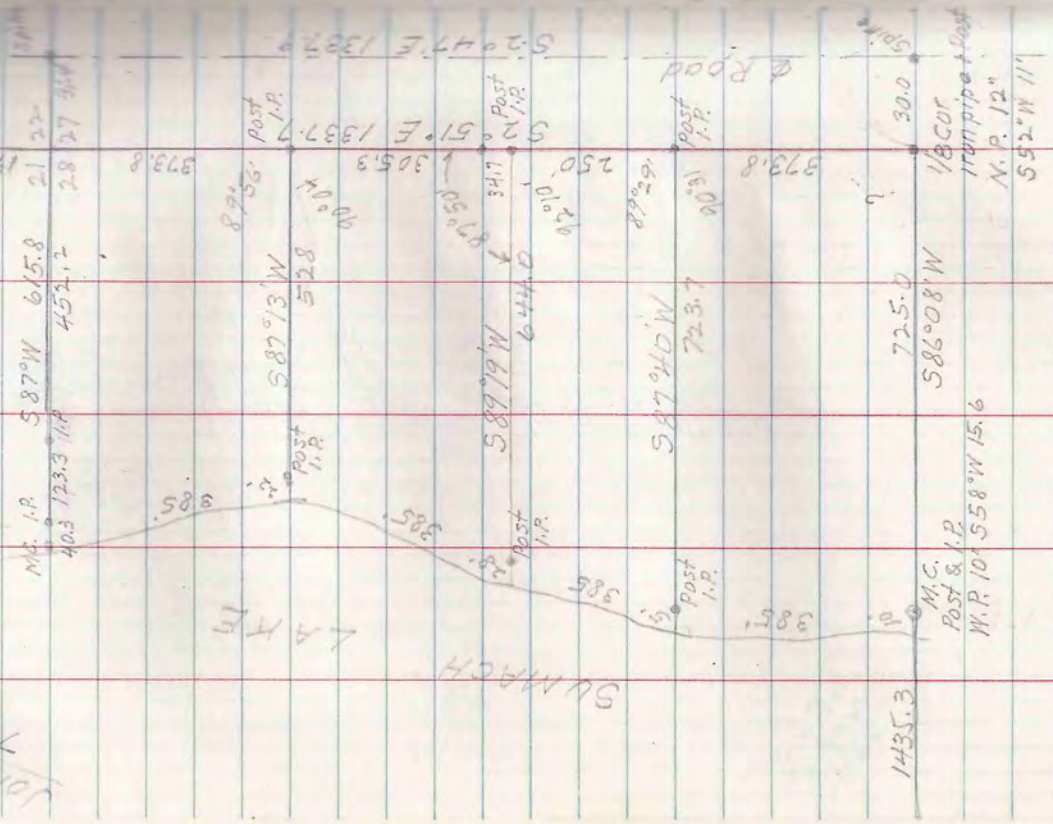

LAKES

SUNNACH

Road

Spike

118 pipe + Post

N.P. 12

552°W 111

M.C. Post & I.P.

W.R. 10, 558°W 15.6

1435.3

Post I.P.

385

Post I.P.

385

Post I.P.

385

Post I.P.

385

Post I.P.

873.8

Post I.P.

873.8

Post I.P.

873.8

Post I.P.

873.8

Post I.P.

873.8

Post I.P.

873.8

Post I.P.

873.8

Post I.P.

873.8

Post I.P.

873.8

Post I.P.

873.8

Post I.P.

873.8

Post I.P.

873.8

Post I.P.

873.8

Post I.P.

873.8

Post I.P.

873.8

Post I.P.

873.8

Post I.P.

873.8

Post I.P.

873.8

Post I.P.

873.8

Post I.P.

873.8

Post I.P.

873.8

SPINE

30.0

586°08'W

118 COR

118 pipe + Post

N.P. 12

552°W 111

587°10'W

72.3.7

589°19'W

644.0

587°13'W

528

87°50'

305.3

52°51'E

133.7

52°47'E

133.7

SPINE

30.0

586°08'W

118 COR

118 pipe + Post

N.P. 12

552°W 111

Sept 1, 1959

L. W. Scott

F. J. Burgoyne  
W. A. Spetz

WALTON LAKE

TAIN-R5E SEC 24 LOT 3

376

GOVT LOT 3

490  
440

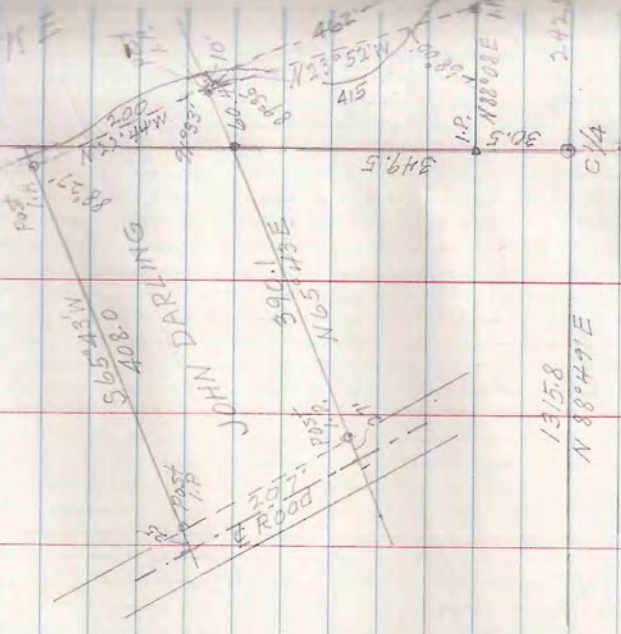

GOVT LOT 4

John Darling



M. Paquette  
2-B-34

50.9  
367.4  
367.2  
157.3  
1387.3

157.4  
367.2  
367.9  
519.5  
884.4

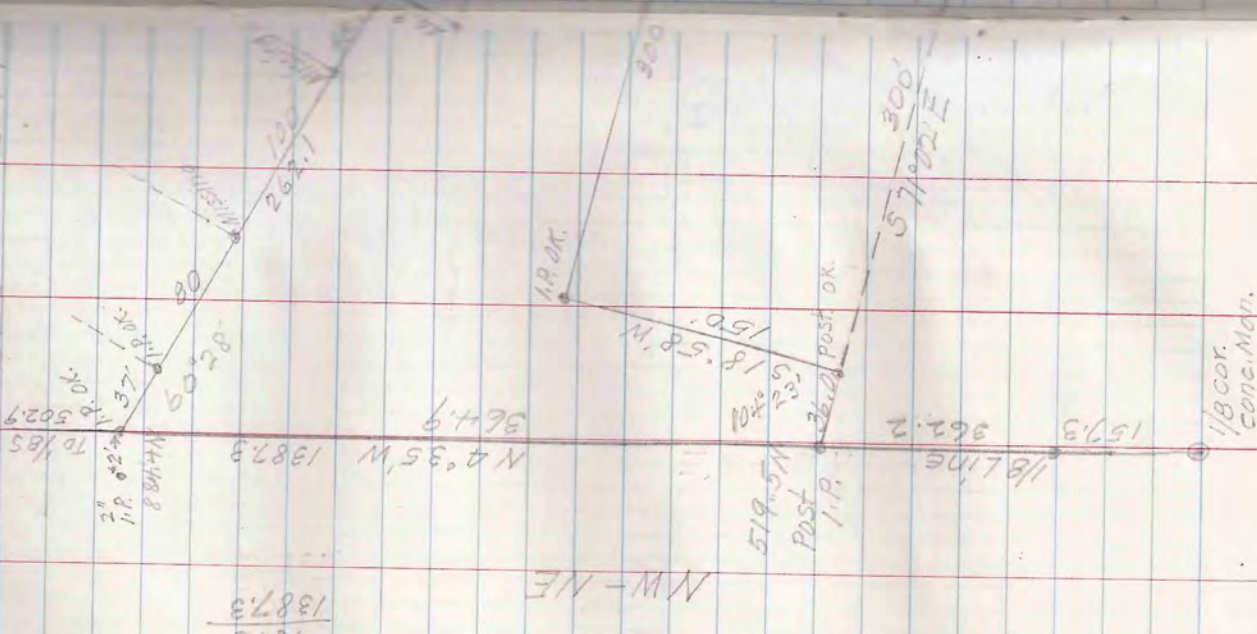

NW-NE

1/8 cor.  
Conc. Man.

L. W. Scott  
F. J. Burgoyne  
W. A. Spetz

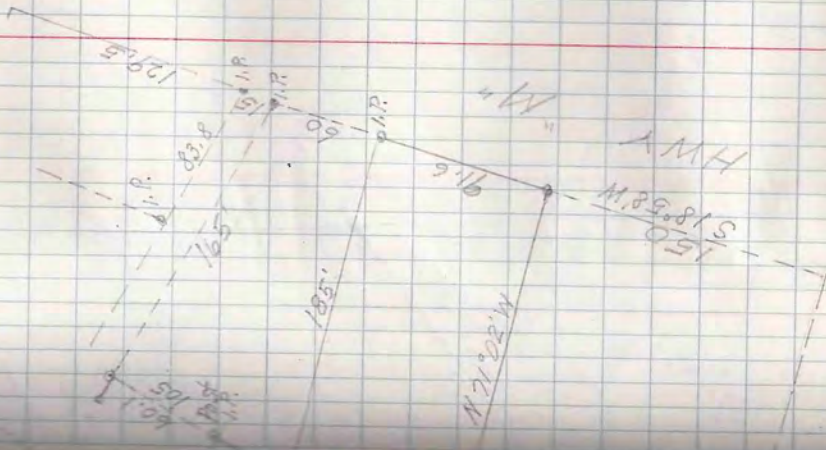

507.9  
367.9  
519.5  
1387.3

HWY

300'  
57° 02' E

T42N-R7E SEC. 20  
LOT 1

Wm Paquette  
(cont'd)  
2-B-54

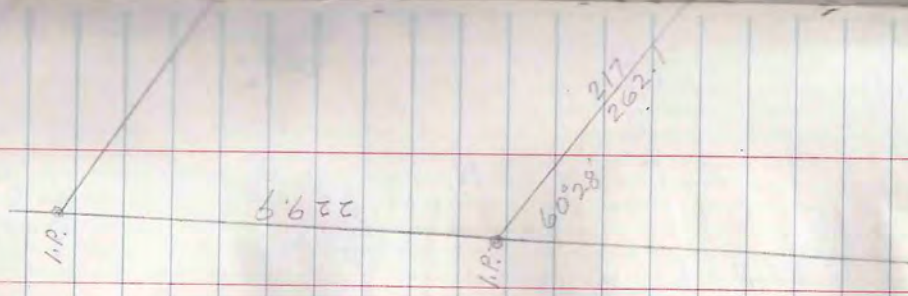

79  
Sep 4, 59

L. W. Scott  
E. J. Burgevine  
M. A. Swetz

