

Wolfe E Glass  
910 5th St  
Hales corner Wis  
3-C-24

TOWN-R-4E SEC. 2  
LOT 3

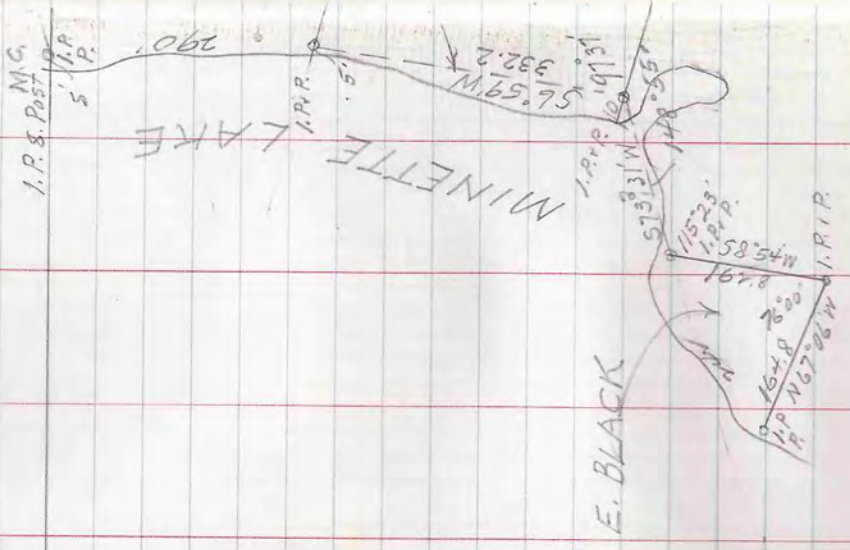

May 15, 1961  
L. W. Scott  
R. E. Quddy  
H. R. Scott

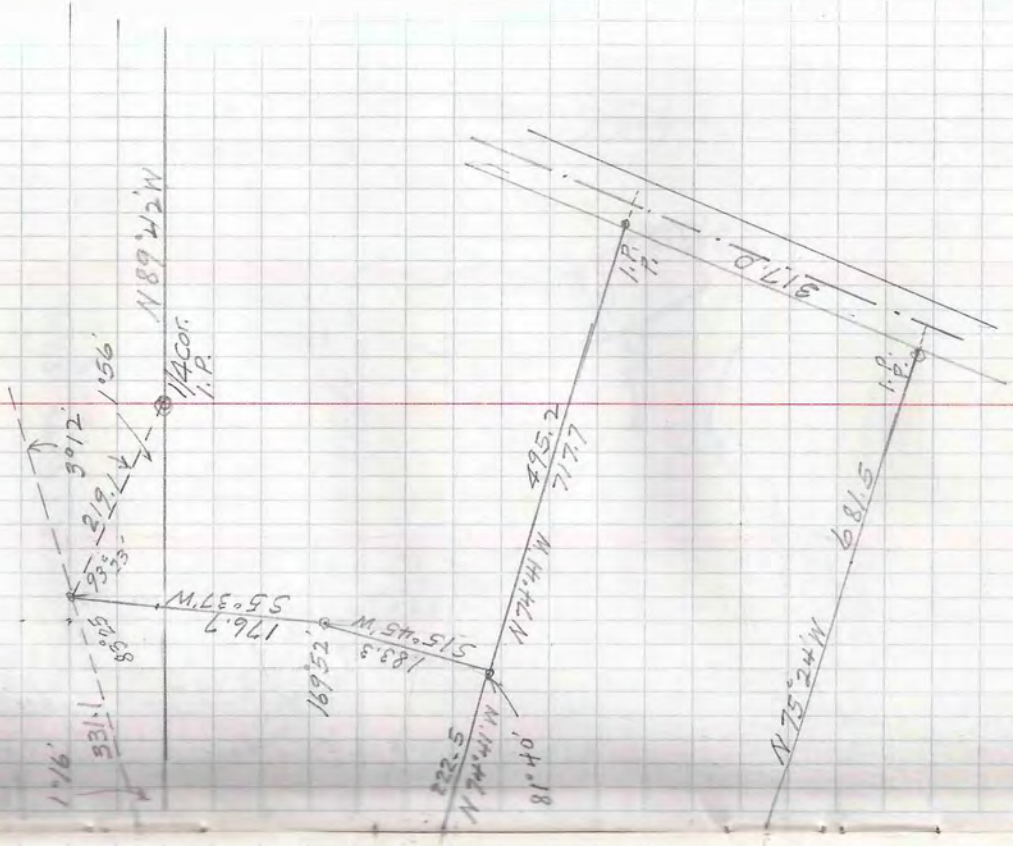

May 25, 1961

2

W. K. Scott  
R. E. Quady  
H. R. Scott

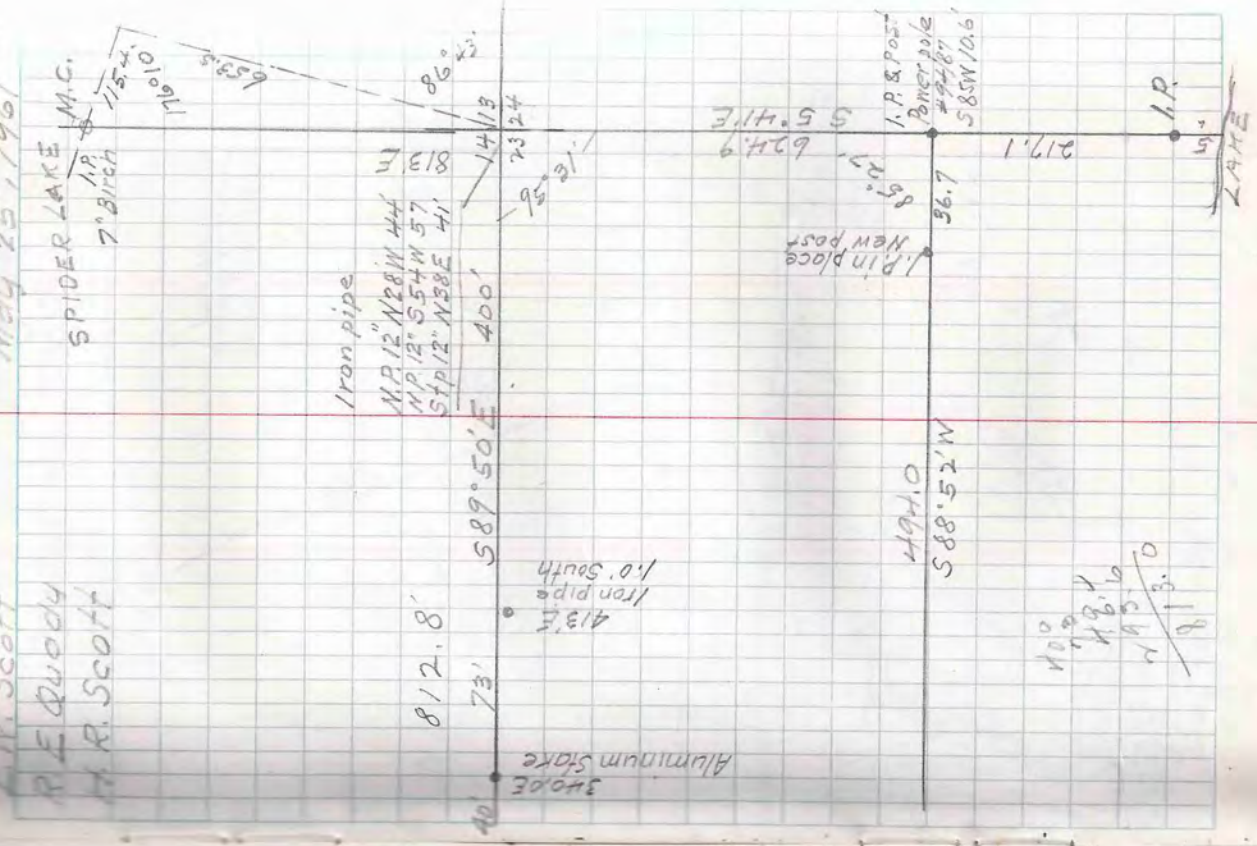

THORN ROSE SEC 14 & 23

MANITOWISH LAKE

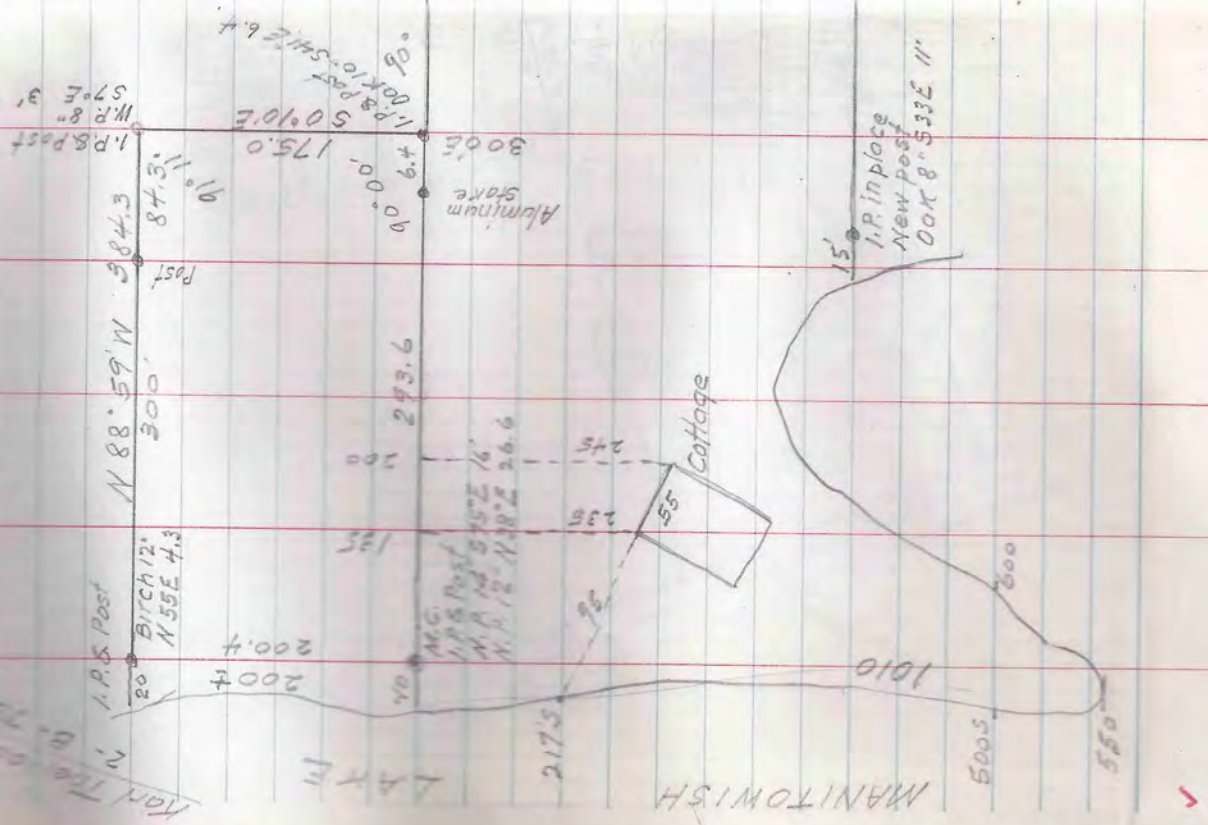

T-44E-R5E SEC. 20  
GOVT LOT 2 (?)

W.P. Sell  
N - A - 664  
14 20  
18 17

M.C.  
No. 411

Old marked post.  
Hem. Sp. p 5 35 W  
Cedar 16" N 25 E

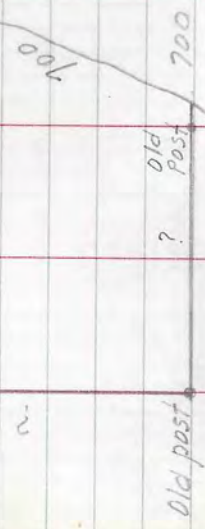

1. P & Post  
Maple 7"  
SIDW 94

L. W. Scott  
P. E. Quoady  
H. R. Scott  
May 26 '61

NO MANS LAKE

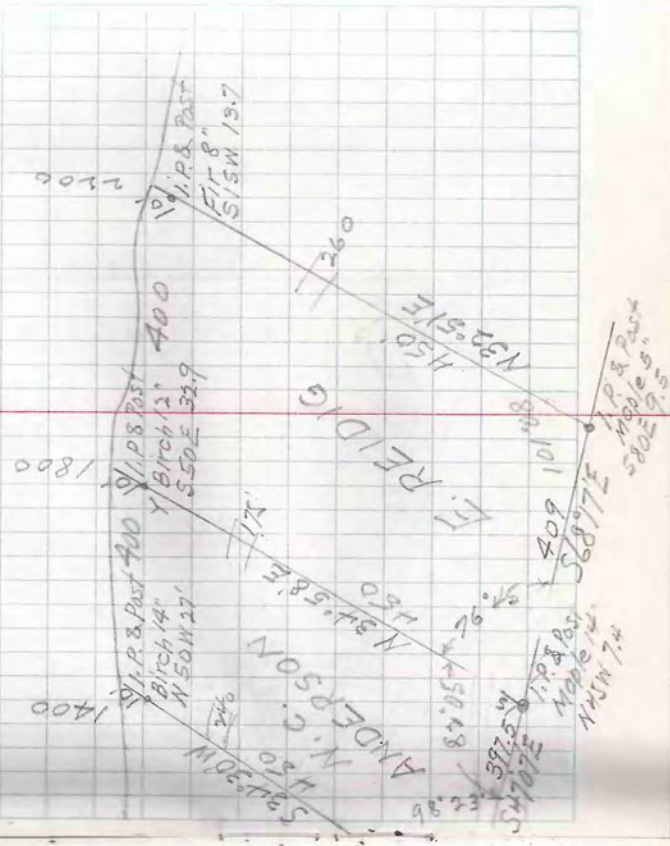

May 23, 1961

V. W. Scott  
R. E. Quady  
H. R. Scott

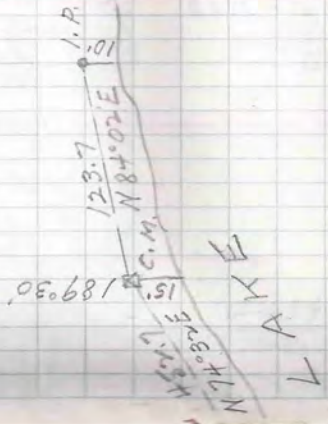

T 42 N - R 7 E SEC. 31  
LOT 2

Blanche Johnson  
R. H. Johnson  
No. 10  
Boulder Co. C.M.

BLANCHE JOHNSON

See Drawing 1-B-8

52° 00' W  
1330.2

GEO. LEUPOLD

52° 15' W  
1261.0

BROD NORDBERG

1165.5  
1057' W

114.38  
12.93  
I.P. post

T R. O. U. T

100' 11.11  
65.04  
100' 19.19  
N 67° 19'

C.M.

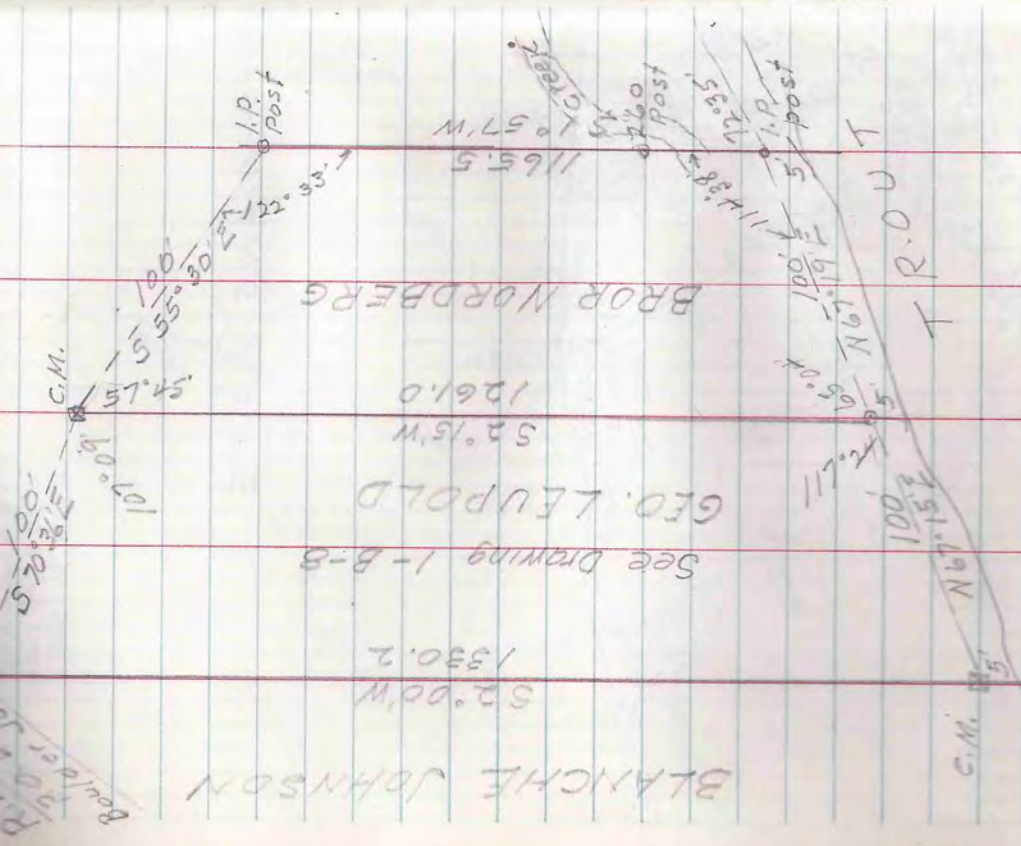

June 5, 1965

Lloyd W. Scott  
Howard Scott  
Dick Pundy

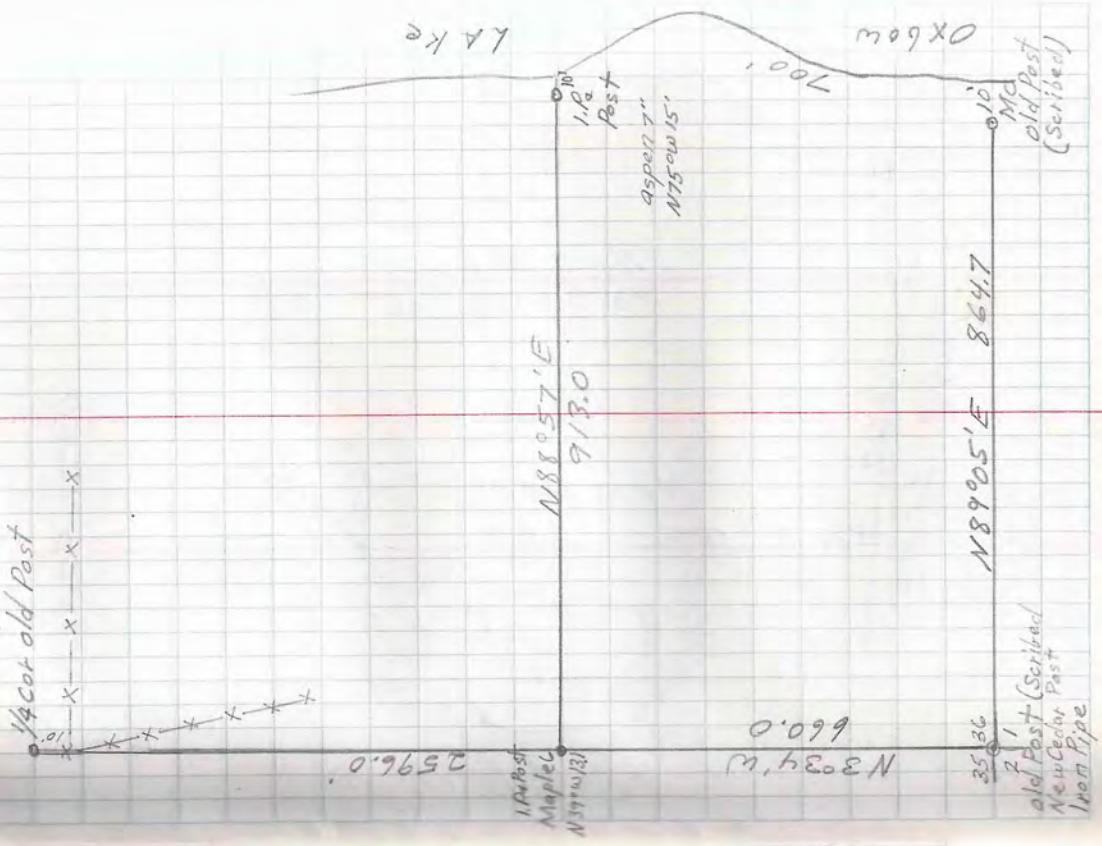

Sec 36-T44N-R6E  
Gov't Lot 8 & 9

Stonich  
Town Road  
1100' Driveway

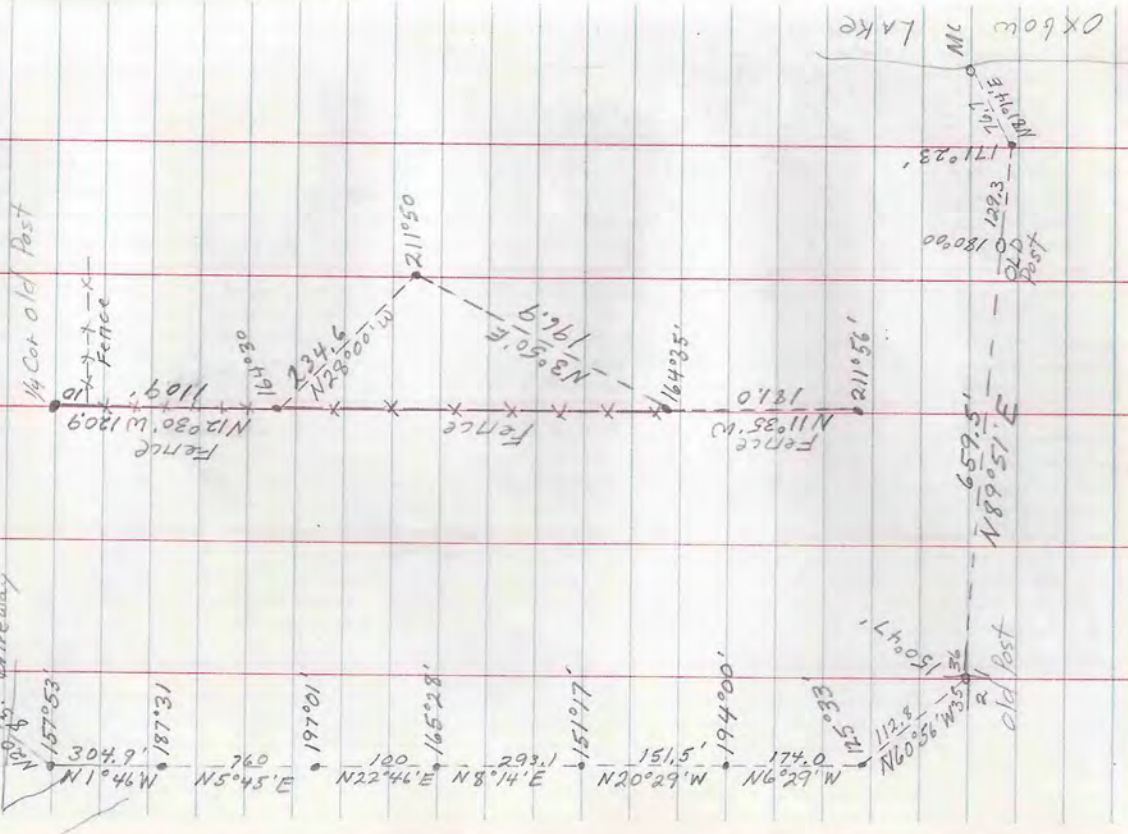

June 16, '61 6

L.W. Scott  
R.E. Quady  
H.R. Scott

Fischer Cabin

T39N-R4E SEC. 27

LOT 2

North 40 Acres

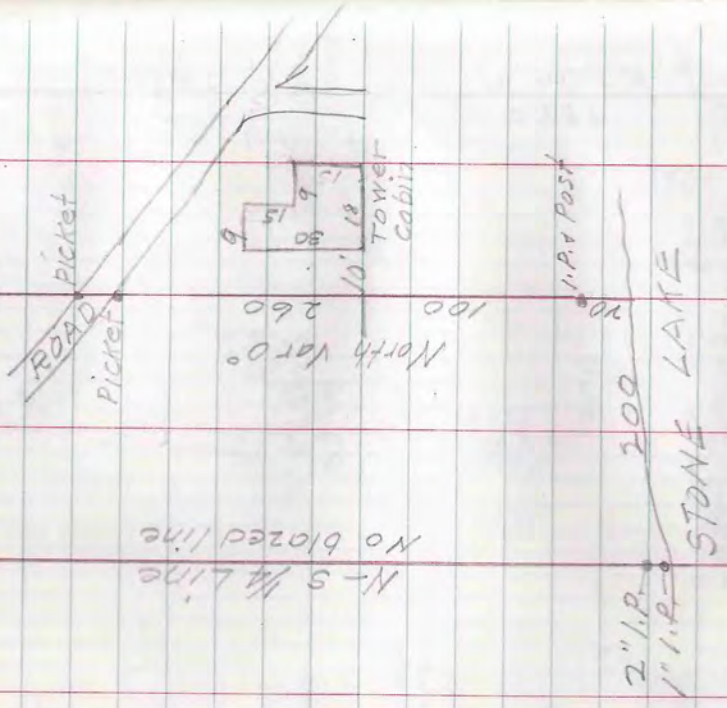

N-S 1/4 Line  
No blazed line

Walt Fischer Jr  
Enos Fischer

Hellerski  
Trapezoid

Sec 30-740N-R7E  
Gov't lot 142

"Plot of Abbar Vatae Shores"

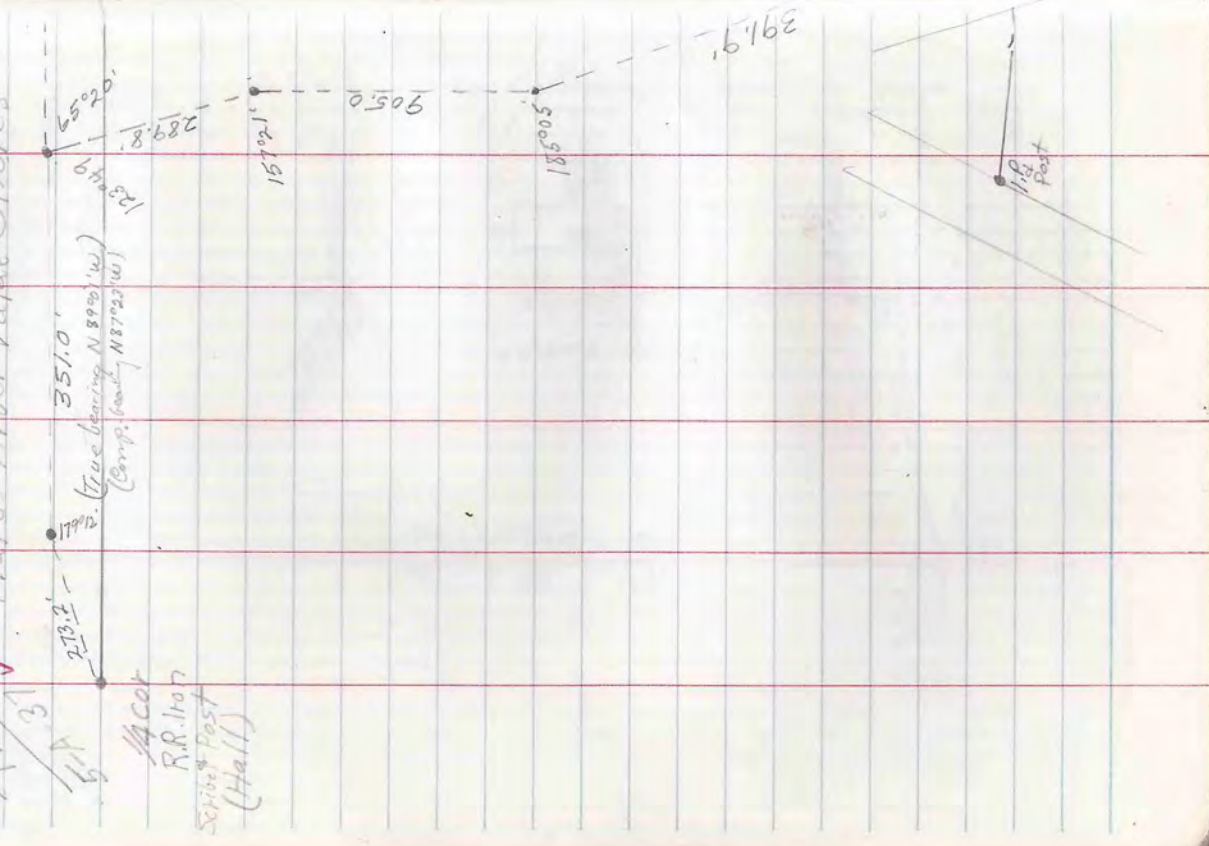

July 12, 1961

I.W. Scott  
H. Scott  
R. Quady

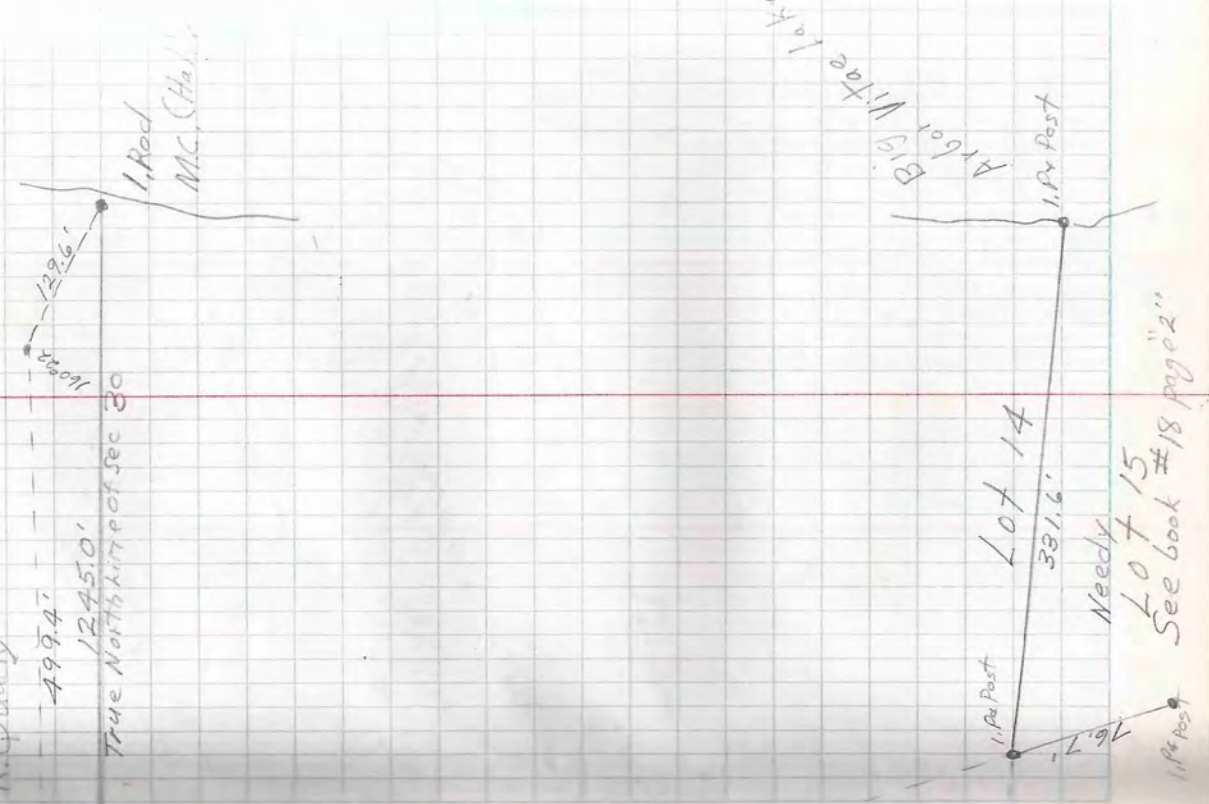

1. Road  
M.C. (Hall)

Big Water Lake

Elmerberg  
Boulder Jct Tel Co  
1-E-260

Sec 17-42-7  
200' Lot 4

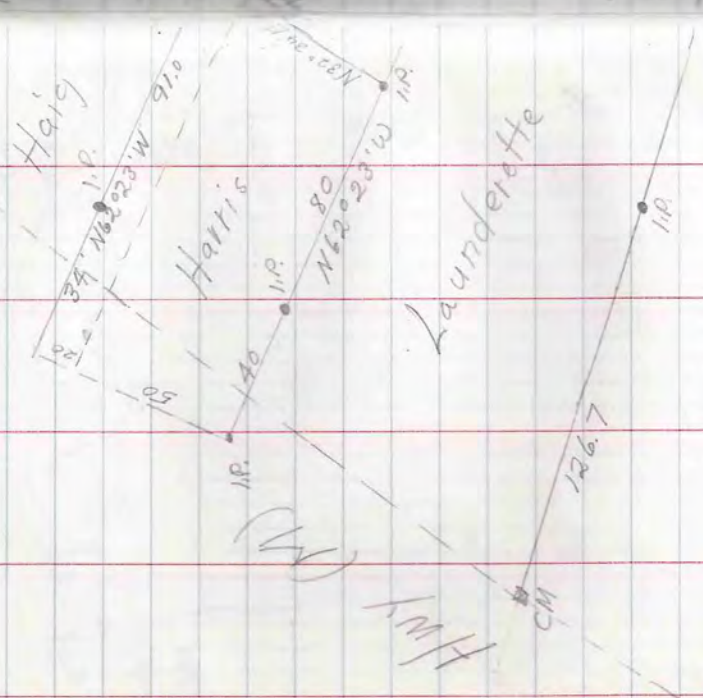

June 13, 1967

L.W. Scott  
H. Scott  
R. Quady

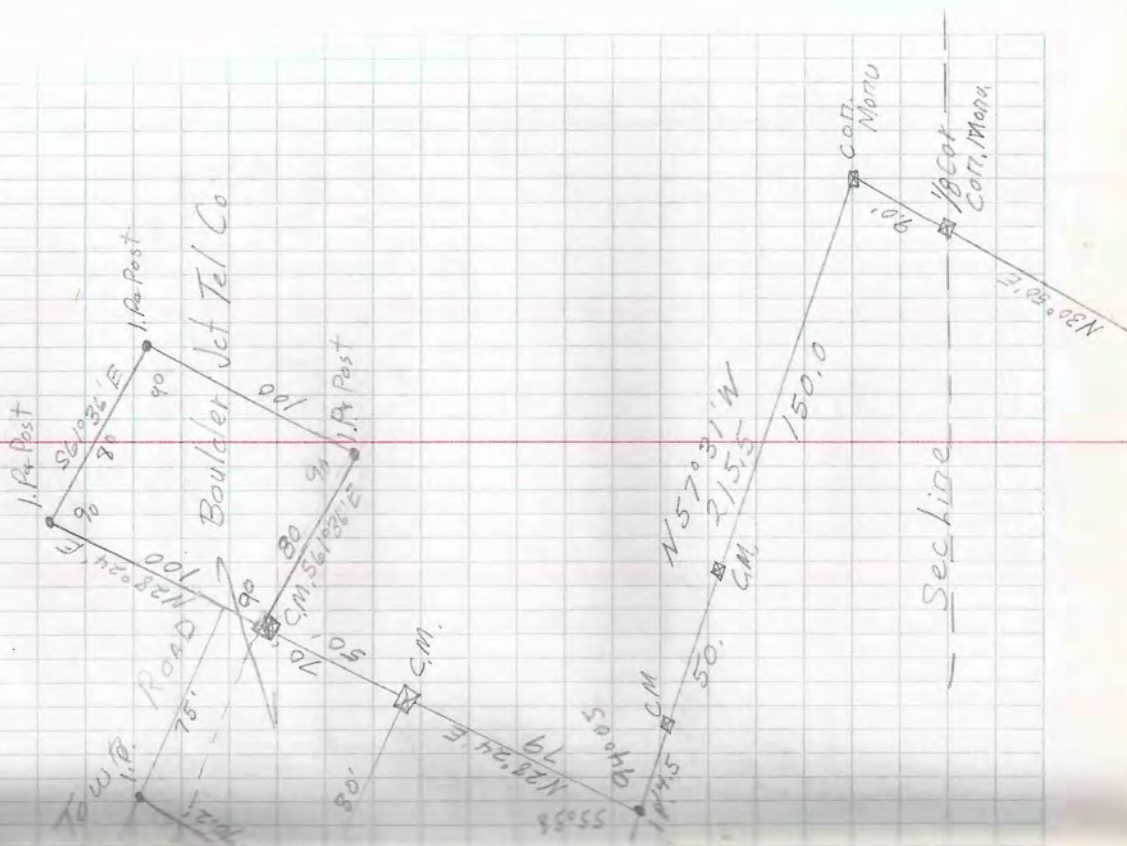



1-8-33  
 Sec 35-744N-R5E  
 Gov't Lot 1  
 taken from Mr Kawasaka  
 Survey of 1947  
 See Fill

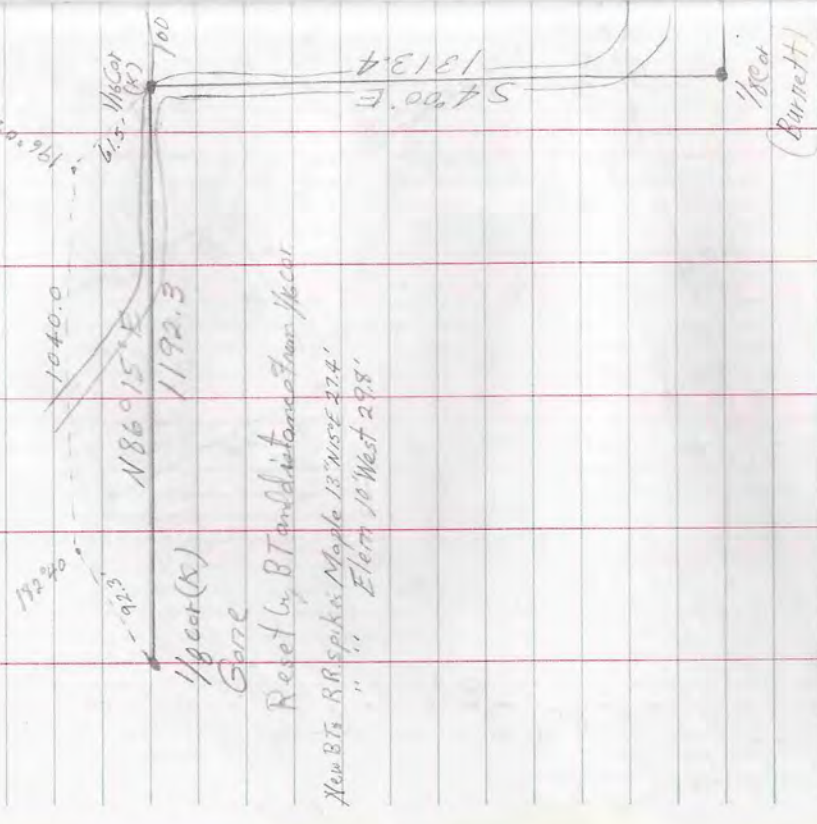

L.W. Scott  
 Howard Scott  
 Dick Quardy

July 14, 1961

Gov't Lot 1



SE 1/4 - NW 1/4

Town Road

Drive way 20' w.d.  
 8.55  
 N 81°

Sec 11-7400-R6E

Ed Ball  
 Dr. Williams  
 6-7-69  
 9-A-63

BS ST	FS.	ANGLE	Distan	Bearing
W 1/4	A	177°00'	1300.0	East
1/4	B	271°27'	450.6	East (N89°19'E)
A	B	113°15'	266.6	
B	C	208°09'	275.5	
C	D	148°54'	240.0	
D	E	86°08'	230.0	
E	F	163°55'	144.5	
F	G	206°32'	210.0	
G	H	314°47'	226.5	
H	I	119°52'	48.0'	
I	J	180°00'	294.1'	
J	K	179°55'	105.1'	
K	L	180°05'	225.5'	
L	M	180°00'	240.8'	
M	N	180°00'	137.5	
N	O	180°00'	16.8	
O	P	180°00'	430.8	
P	Q	180°00'	305.4	
Q	R	179°51'	349.9	
R	S	UE 200°07'	374.1	
S	T		202.6	
T	UE 1/4			

(E 1/4 Found along BT) M.C.D. Set by Conn Dept. 1/11/19 Pipe Brasscap. "Wm Cogg" 1/11/19

July 27, 1961

L.W. Scott  
 M.R. Scott  
 Dick Quady  
 David Scott

No.	ST FS	Angle	Distance	Bearing
1	F	148°54'	230.0	
2	V	182°42'	50.0	
3	W	235°13'	216.0	
4	X	261°31'	494.2	
5	Y	133°24'	264.8	
6	Z	187°13'	1200.0	
7	Z	281°46'	371.8	
8	IP			
9	Y		105.5'	
10	Y		4.0'	
11	S 1/4	270°00'		
12	IP			
13	ST FS	Angle	Distance	Bearing
14	P A'	94°00'	242.6'	
15	P A' B'	86°38'	656.0'	
16	P A' B' C'	172°23'	103.3'	
17	P C'	188°10'	60.5'	To East Meander Cat (N.C. 1/2)
18	C'	179°03'		To N 1/4 Cat in Little Spider Lake
19				
20				
21				
22				
23				
24				
25				
26				
27				
28				
29				
30				
31				
32				
33				
34				
35				
36				
37				
38				
39				
40				
41				
42				
43				
44				
45				
46				
47				
48				
49				
50				
51				
52				
53				
54				
55				
56				
57				
58				
59				
60				
61				
62				
63				
64				
65				
66				
67				
68				
69				
70				
71				
72				
73				
74				
75				
76				
77				
78				
79				
80				
81				
82				
83				
84				
85				
86				
87				
88				
89				
90				
91				
92				
93				
94				
95				
96				
97				
98				
99				
100				

E-M.C. B.T.  
 Birch 7" x 17" w  
 N. Pine 16" x 55" E

Ed  
 Page 6  
 Sec. 11-740V-R6E  
 Govt. Lot 4-5  
 Lake Shore

BS ST	FS	ANGLE	DISTANCE	BEARING
H	1st Post	180°00'		N20°39'W
I	2nd Post	91°49'	282.4	N71°10'W
A	B	221°37'	117.5	N67°13'W
B	C	178°56'	76.0	N68°17'W
C	D	214°15'	60.0	N34°02'W
D	E	169°52'	50.0	N44°10'W
E	F	238°47'	50.0	N14°37'E
F	G	189°50'	100.0	N24°29'E
G	H	206°05'	50.0	N27°19'E
H	I	185°30'	50.0	N53°24'E
I	J	234°19'	40.0	N58°54'E
J	K	141°30'	60.0	S66°47'E
K	L	141°33'	20.0	N74°53'E
L	M	134°48'	35.0	N29°31'E
M	N	145°21'	45.0	N5°08'W
N	O	149°40'	100.0	N35°28'W
O	P	176°08'	50.0	N39°26'W
P	Q	205°08'	86.6	N14°16'W
Q	R	193°09'	40.0	N1°07'W
R	S	152°41'	40.0	N23°26'W
S	T	194°20'	50.0	N9°06'W
T	U			

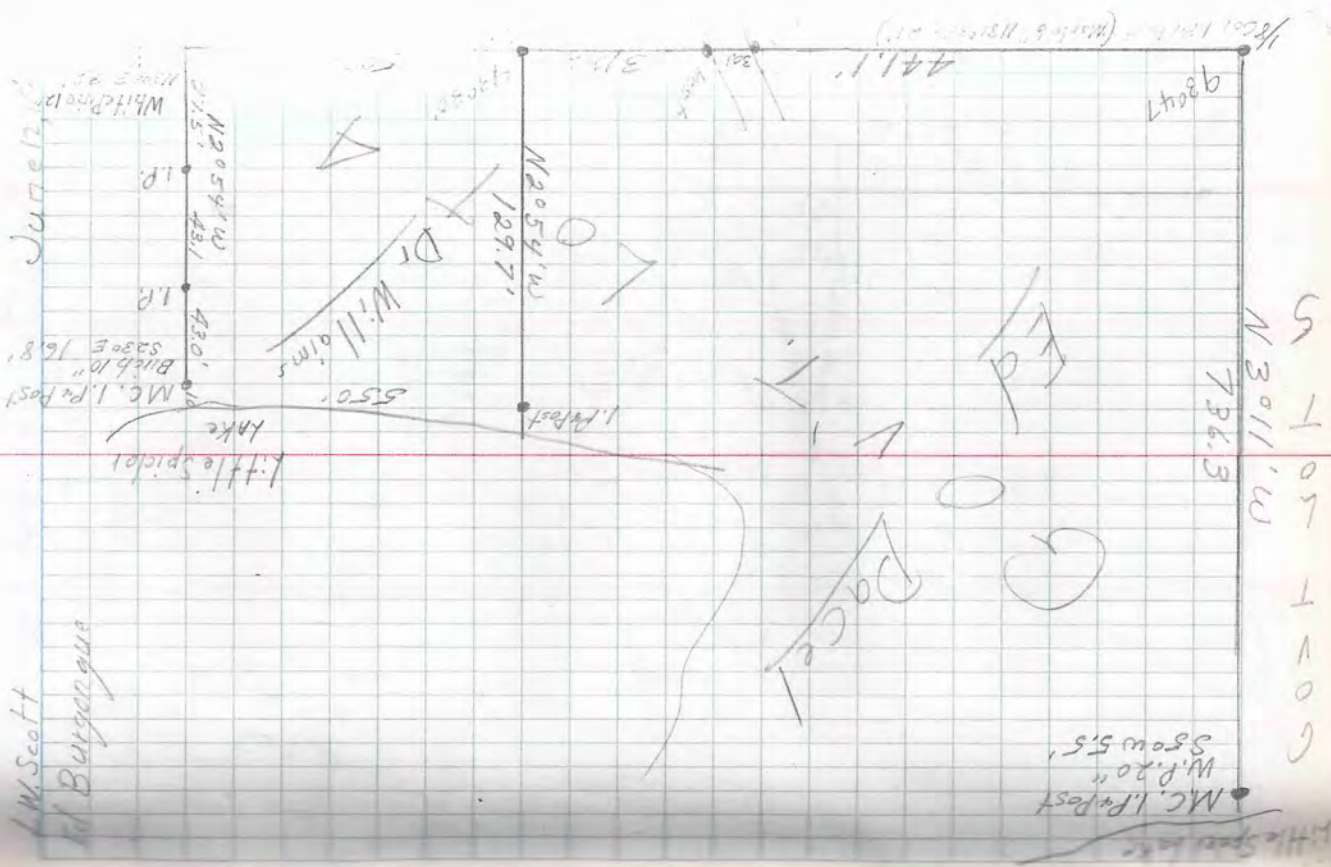

MC. L. Post  
 W.P. 20"  
 Snow 5.5'  
 736.3  
 N 30 11' W  
 T 0 7  
 T 0 0  
 S 5



Vahnke  
 1/4 Sec 27 - T39N-R6E  
 Govt. Lot 4  
 1/400 ft  
 1/400 ft  
 Oak 7"  
 S29°E 6'

Road S89°49'E  
 493.0  
 890  
 20

1289.7'  
 513.1

1/400 ft  
 Post

N102°9'W  
 776.6

L.M. Scott  
 H.R. Scott  
 D.M. Quady

Aug. 19 1961

BOLGER  
 LAKE

855' ±  
 M.C. 1/4 Post  
 Oak 8" S48°W 11.2'

Oak 8" N65°W 10'  
 S N Post

Boehm

23.5'  
 1700  
 N43°5'E  
 1000' ±  
 1/4 Post  
 Oak 12"  
 S40°W 33'

A.M.C. 1/4 Post  
 Oak 7" S28°E 11'  
 1/4 Post  
 Oak 8" S48°W 11.2'

S88°59'E  
 759.1'

N43°1'W  
 925.4  
 60

"Vahnke"

240'  
 202  
 240.0  
 850.34  
 280'

1207.5'  
 N89°55'E

1/400 ft  
 1/4 Post  
 Oak 10"  
 S37°W 43.3'  
 Tandy Road

Aug. 11, 1961

H. R. Scott  
R. E. Quady

Tortoisehawk River  
1.14 Post  
3.11 Post  
5.11 Post  
8.11 Post  
10.11 Post

NE 1/4 - NW 1/4

Parcel # 2  
400.81  
No 17.1 W  
391.4  
E  
Parcel # 1  
No 17.1 W  
386.4  
N 0017.1 W

1000  
2000  
3000  
4000  
5000  
6000  
7000  
8000  
9000  
10000

ROAD  
1322 (Dott)

1.14 Post  
3.11 Post  
5.11 Post  
8.11 Post  
10.11 Post

J. Pine 10"  
M 660 W 33.6

SE 1/4 - NW 1/4

State Hwy 1/4 cor 70 11

Sec 9-139N-R6E  
NE 1/4 - NW 1/4

6-B-58  
Manomone Falls  
Homer W Elliott  
Hailish

W. A. F. Miller  
 A. A. 019  
 Sec. Cor.  
 20 21 N84°37'E MC  
 29 28 210

Sec 28-7411-15E  
 Mount. Lot 2  
 N84°37'E  
 775.3

1081.8

52018  
 76042

646.4

3100.0

0 X X X X  
 1, Patently Faint

W. Scott  
 H. R. Scott  
 R. E. Quady  
 MC N84°46'E  
 421.0  
 70°14'  
 1310.8'  
 N84°46'E

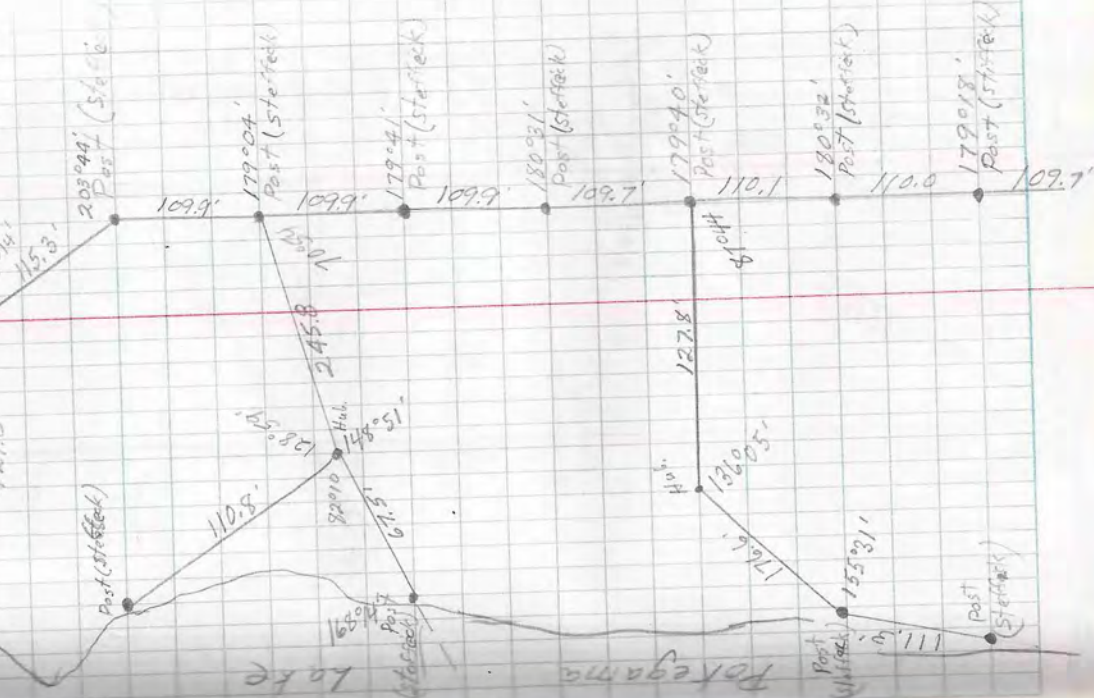

Lake Pokegama

Dec. 13, 1961 16

I.W. Scott  
M.R. Scott  
R.E. Quay

Sec 28-T40N-R5E  
Pokegama Lake

A.B. Walker  
A. A. G. H.

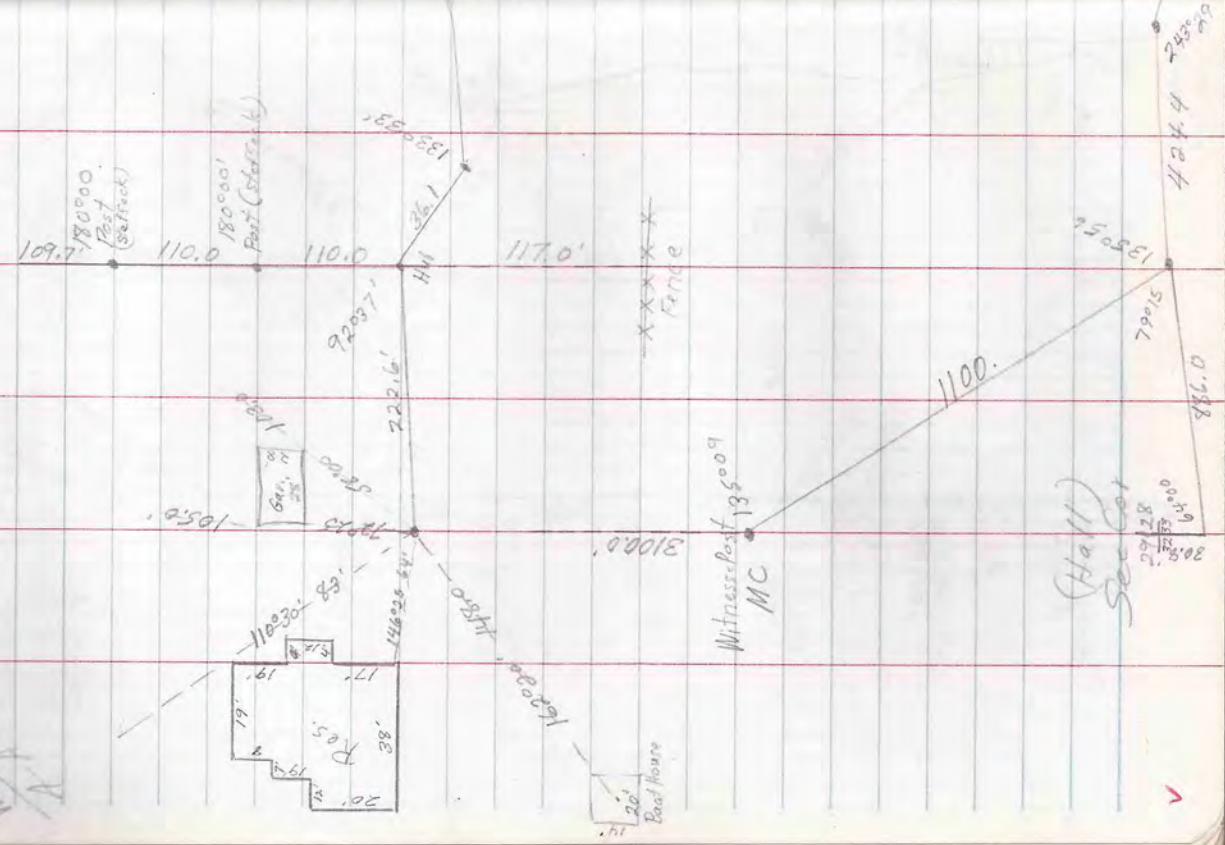
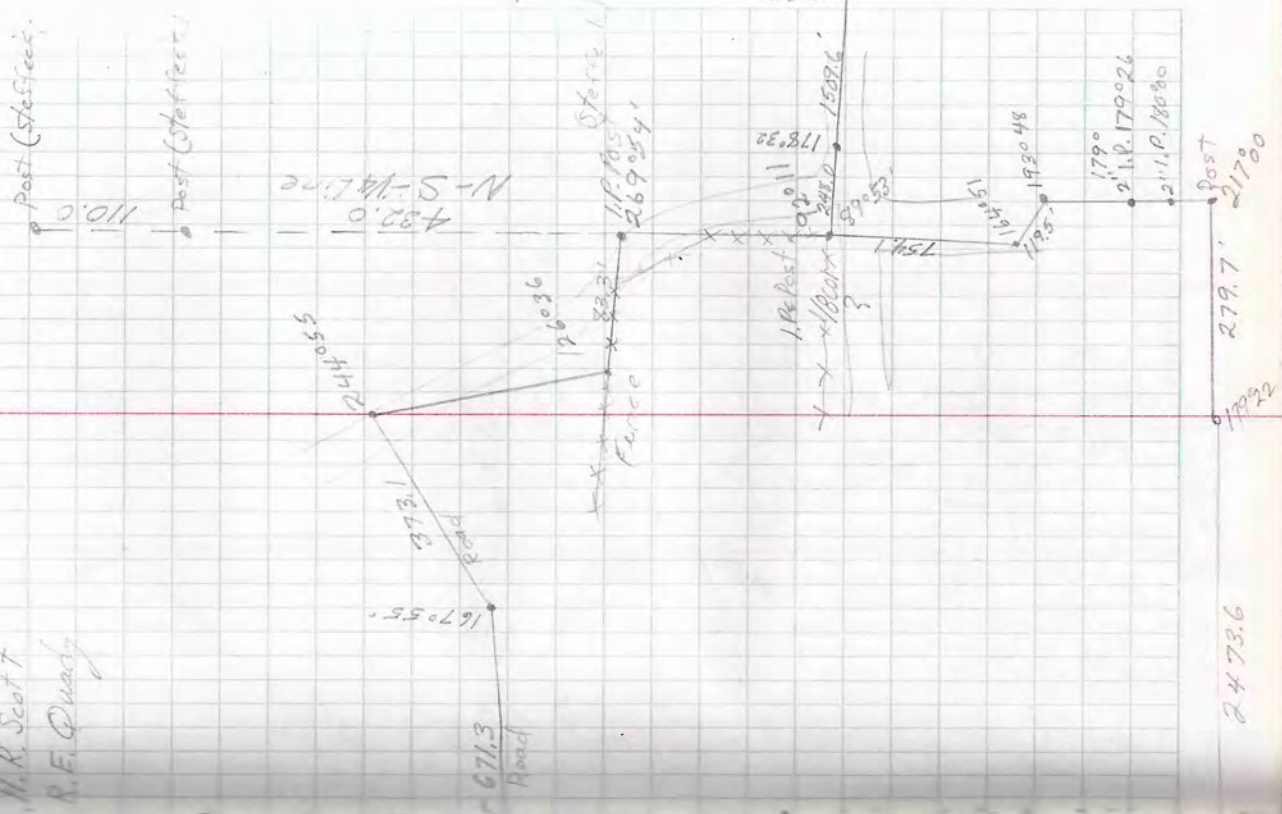



Feb 12, 1961

W Scott  
M Scott  
M. P. Quady

Sec 28-TAIN-RSE  
Pakeyama lake

A.G. Wahner

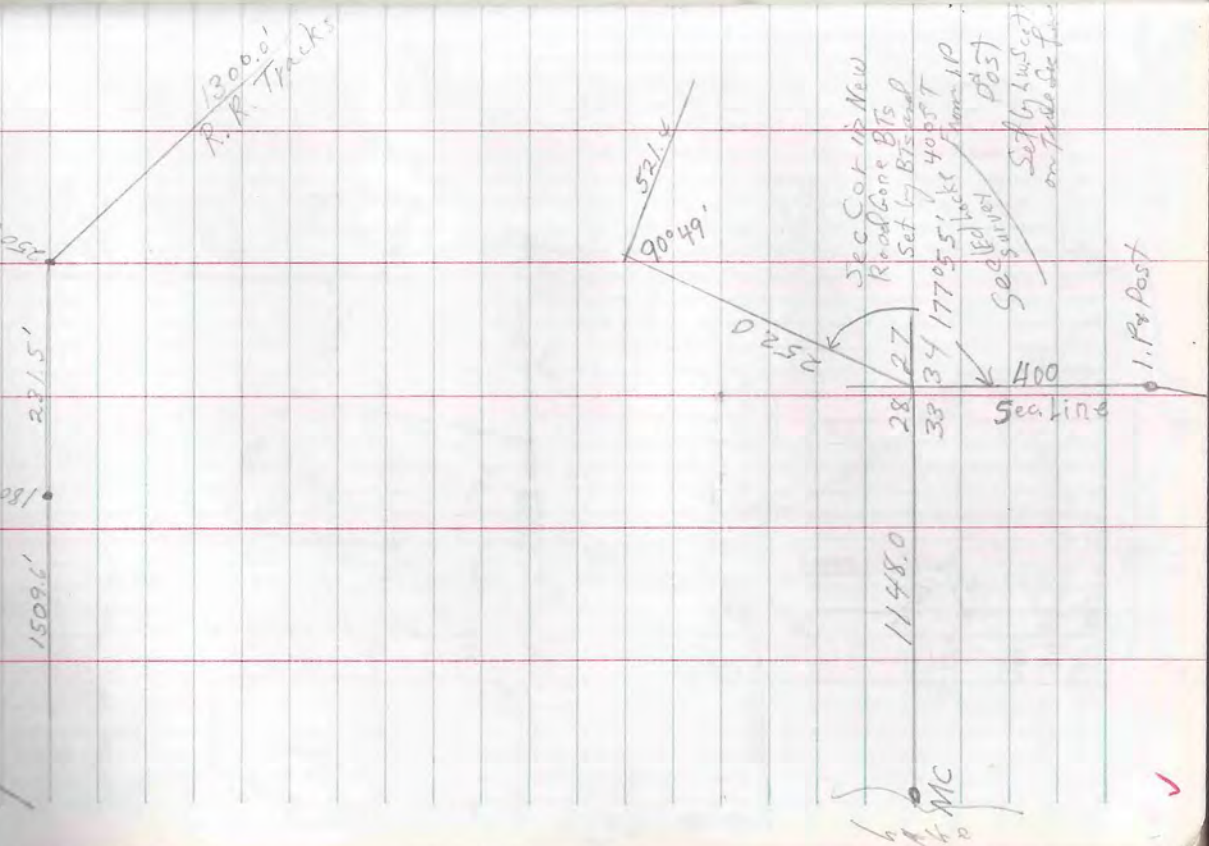

Feb 12, 1961

W Scott  
M Scott  
M. P. Quady

F 1/4 corner Sec 28 (Hd)  
orig BTS on S. side Post  
(OK)

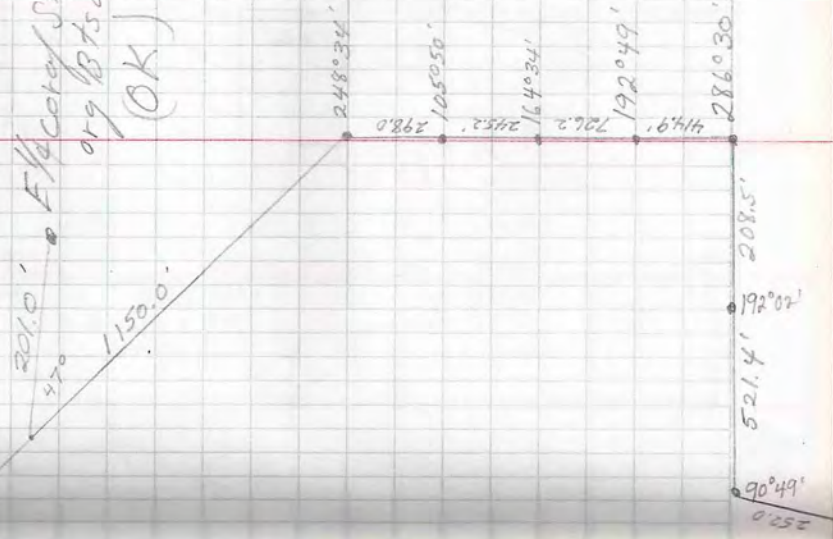

55-5-B-97  
 105 ft. from  
 Sec 8-43-6  
 1st lot 1

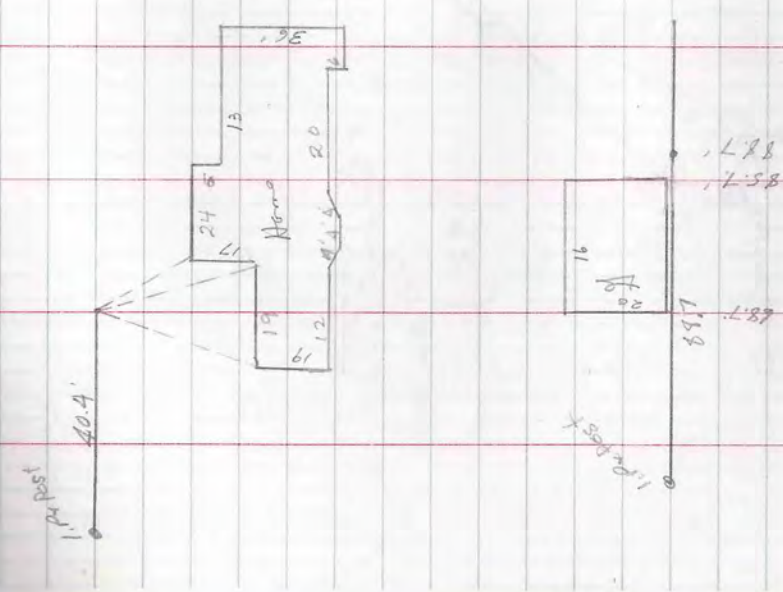

Wickenson

Section 29 T41N-R8E  
North lot

Part of Plat of Interlocker  
Town Road -  
169.7'

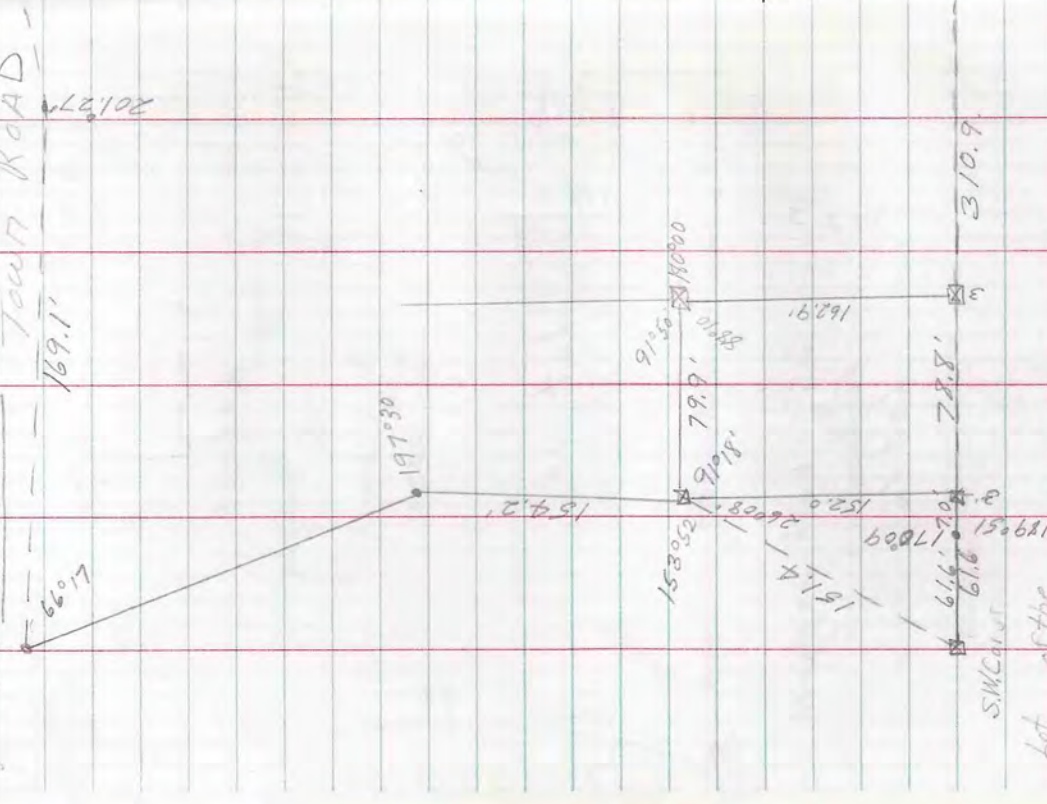

S.W. Corner  
Lot of the  
Plat of Interlocker  
Plum Lake

See Book  
page  
At the top of  
193.7  
Aug 3, 190  
19

M. Scott  
M.R. Scott  
Dick Quarry 337.7'  
Town Road -  
170.40'  
180.07'  
179.9'  
193.7'  
140.20'  
157.31'  
183.20'  
179.00'  
150.00'  
1. Pa Post Set by gys/str...

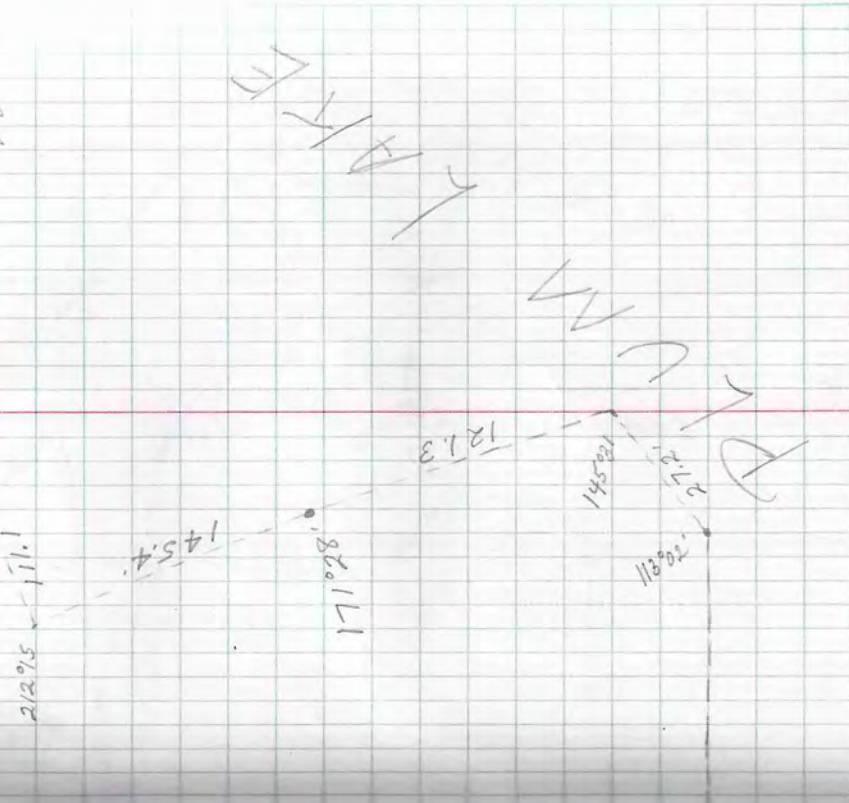

D.C.M.

Earl  
 Mickelson  
 5.1.1961

Sec 15, T38N-R6E  
 Hunt lot 4

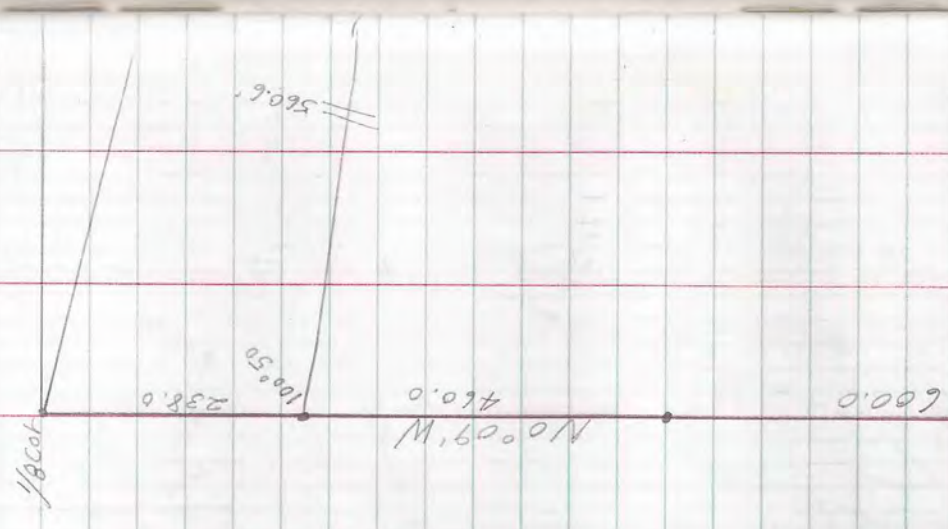

16 15  
 21 22  
 Sec Cot

Aug 19, 1961

L.M. Scott  
 H.R. Scott  
 Dick Quark

1/8 line on North side of Govt lot 4

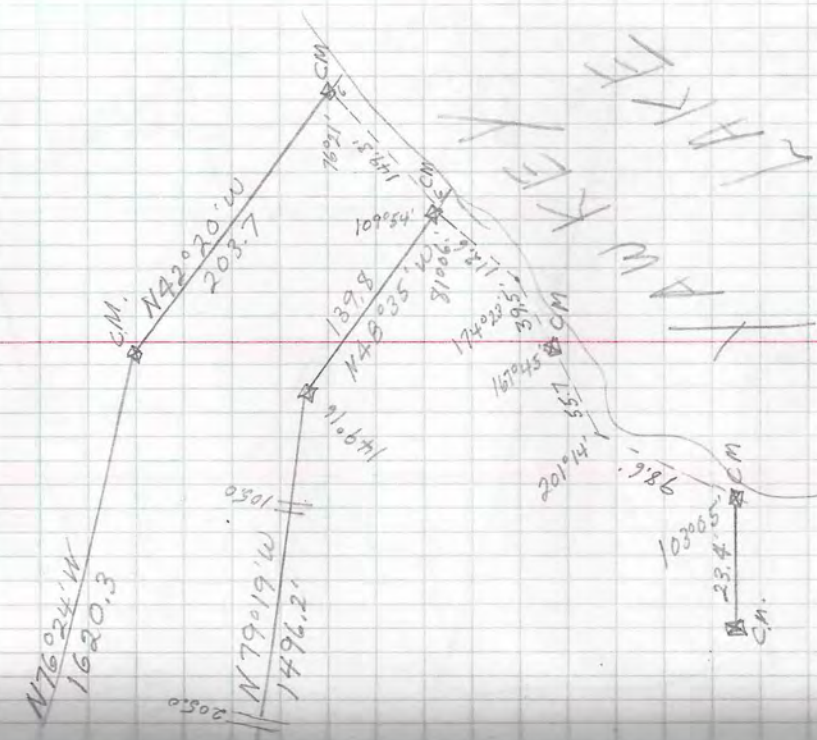

~~Pl. Home~~  
~~Sheila~~  
~~Ar~~  
~~T-D~~

Sec 8 - 740N-R6E  
Gov T Lot 6+7

Lloyd Scott  
Howard Scott  
Richard Quady

Aug 21, 1962

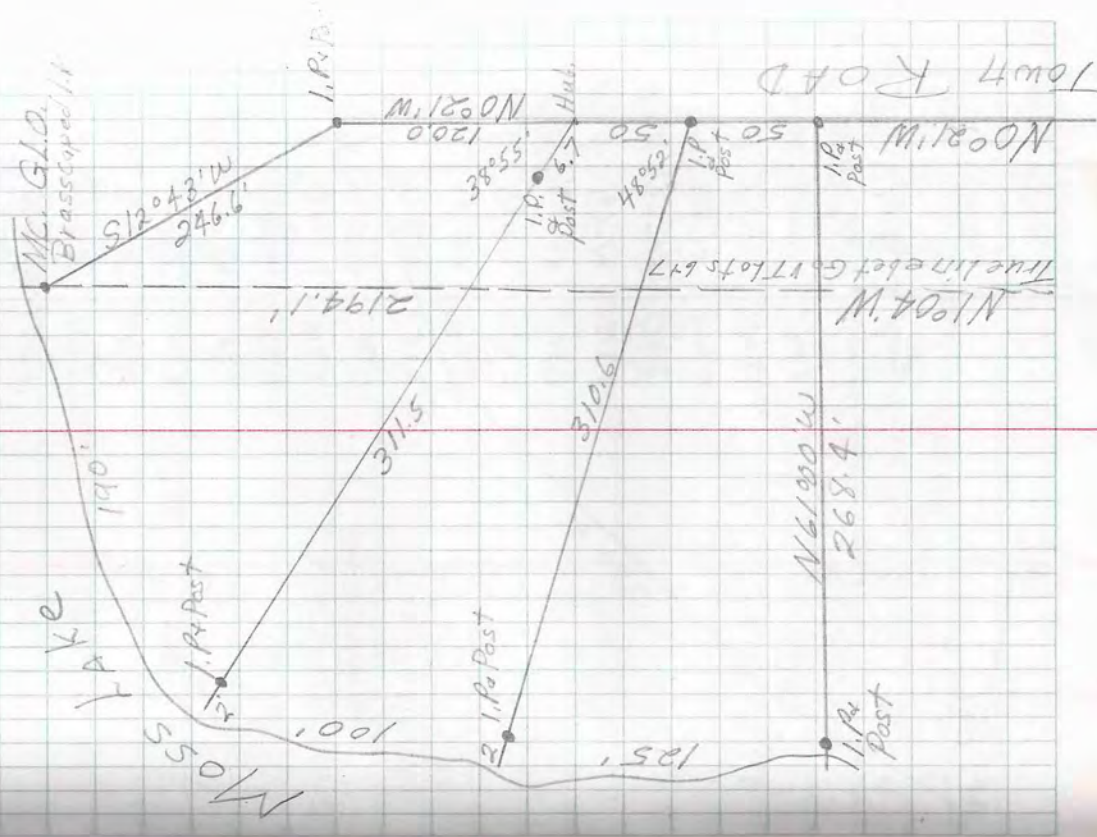

Hindgren

Sec 1, T43N-R6E

BS	St	fs	Angle	Distance	Bearing
	A	A		87.3	N69°48'E
+	A	B	200°12'	265.3	
	A	B	180°16'	117.7	
	B	C	181°35'	253.2	
	C	D	178°16'	174.3	
	D	E	184°20'	107.0	
	E	F	174°12'	166.4	
	F	G	184°24'	303.2	
	G	H	179°22'	236.7	
	H	I	173°57'	183.2	
	I	J	231°29'	723.0	
	J	K	163°09'	619.2	
	K	L	160°05'	535.9	
	L	M	167°14'	1315.2	
	M	N	127°45'	612.2	
	N	O	162°12'	304.4	
	O	P	226°51'	364.2	
	P	Q	117°18'	674.3	

I.P. South Shore of Oxbow Lake  
bet Sec 1 + 6 on Range Line

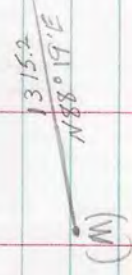

L.W. Scott  
H.R. Scott  
D.E. Quady

Aug 15, 1961

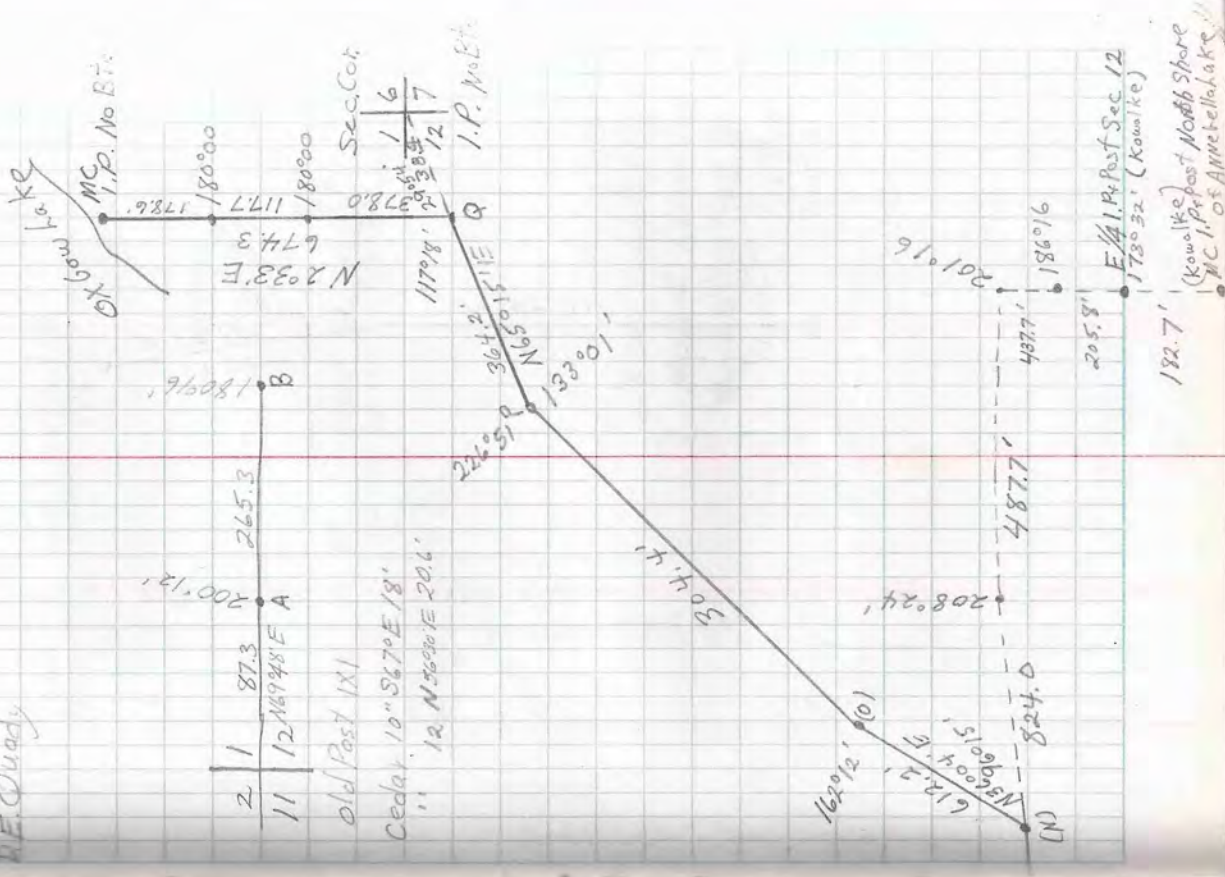

2 1 87.3  
11 12 N69°48'E

Old Post IXI  
Cedar 10" S67°E 18'  
" 12 N36°00'E 206'

(G.L.O. Bench Mark  
355 Feet from Hds.)

(Kawoike)  
I.P. Post North Shore  
of Annetellakke

Sept 11, 1961

LM Scott

Howard Scott  
Dick Quady

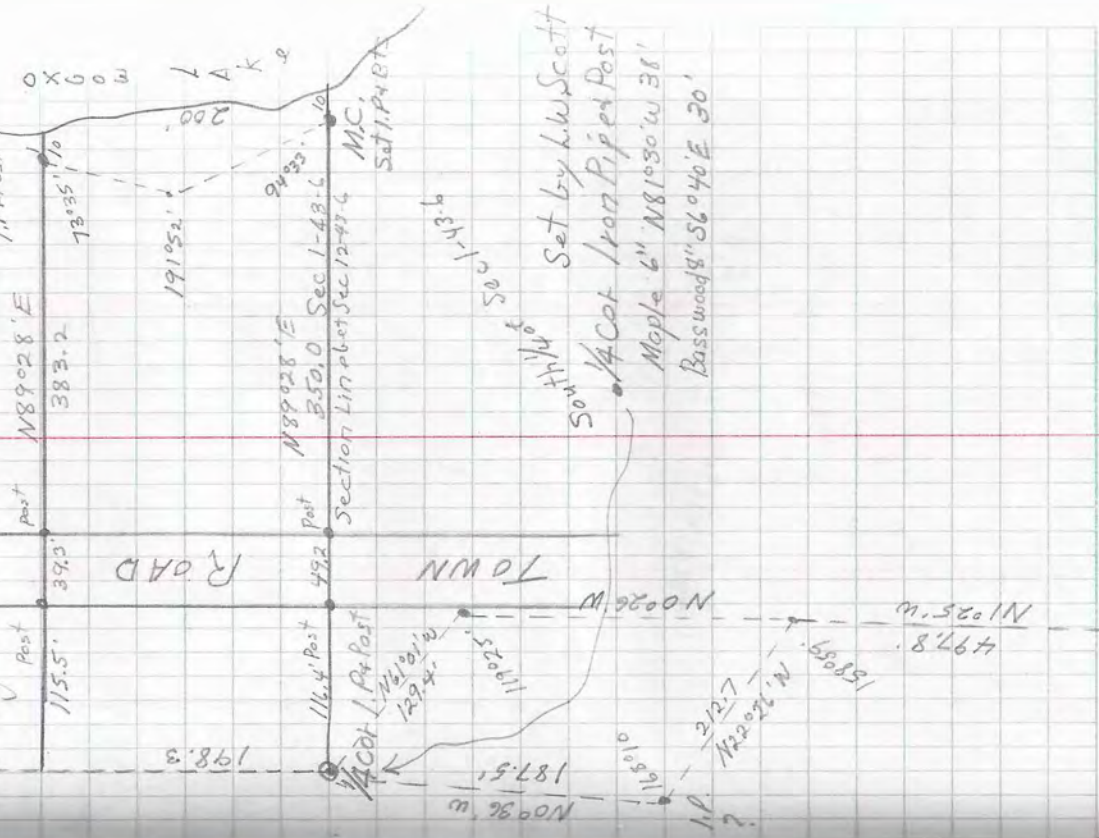

Sec 1-143N-16E  
Gov't Lot 7

5-A-39  
Lindgren

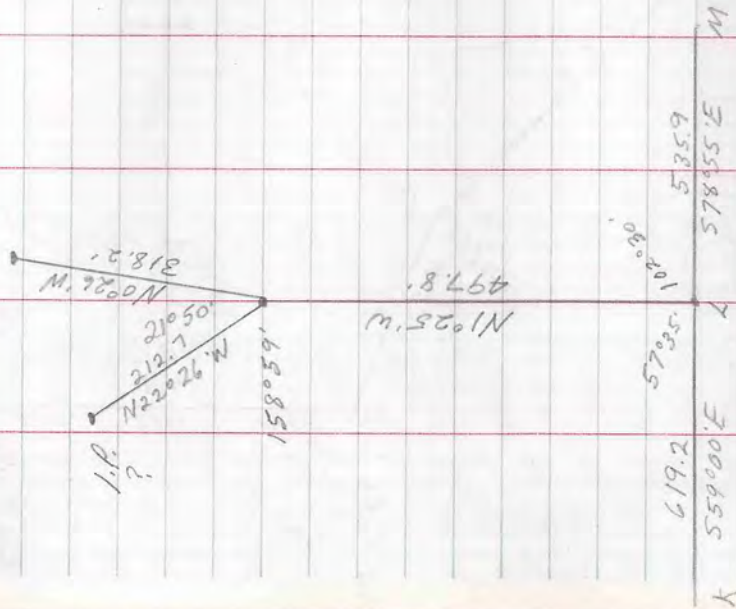

Sept 29, 1961 24

Sec 1-743N-R6E

Gov't Lot 7

51-A-AO-1  
Henry S. Siegf  
2099 Thurston Ave  
Racine, Wis.

I.M. Scott

Howard Scott

Dick Quady

Cedar St. N55°E 3'

old BT.  
old Post  
Set New H.P.

N36°44' W 600' ± Meas.  
old blaze line  
(Road says N37°30' W  
600' ±)

True Sec. Line  
1/2 Sec 1 & 12

old Post  
Set New H.P.

208°24'

226°31'

133°00'

201°16'

304°4'

51°48' W

487.7

8626.3'

162°12'

1730.32'

1827

186°16'

612'

510°15'

2058'

1730°32'

186°16'

980' ±

187' ±

1827

186°16'

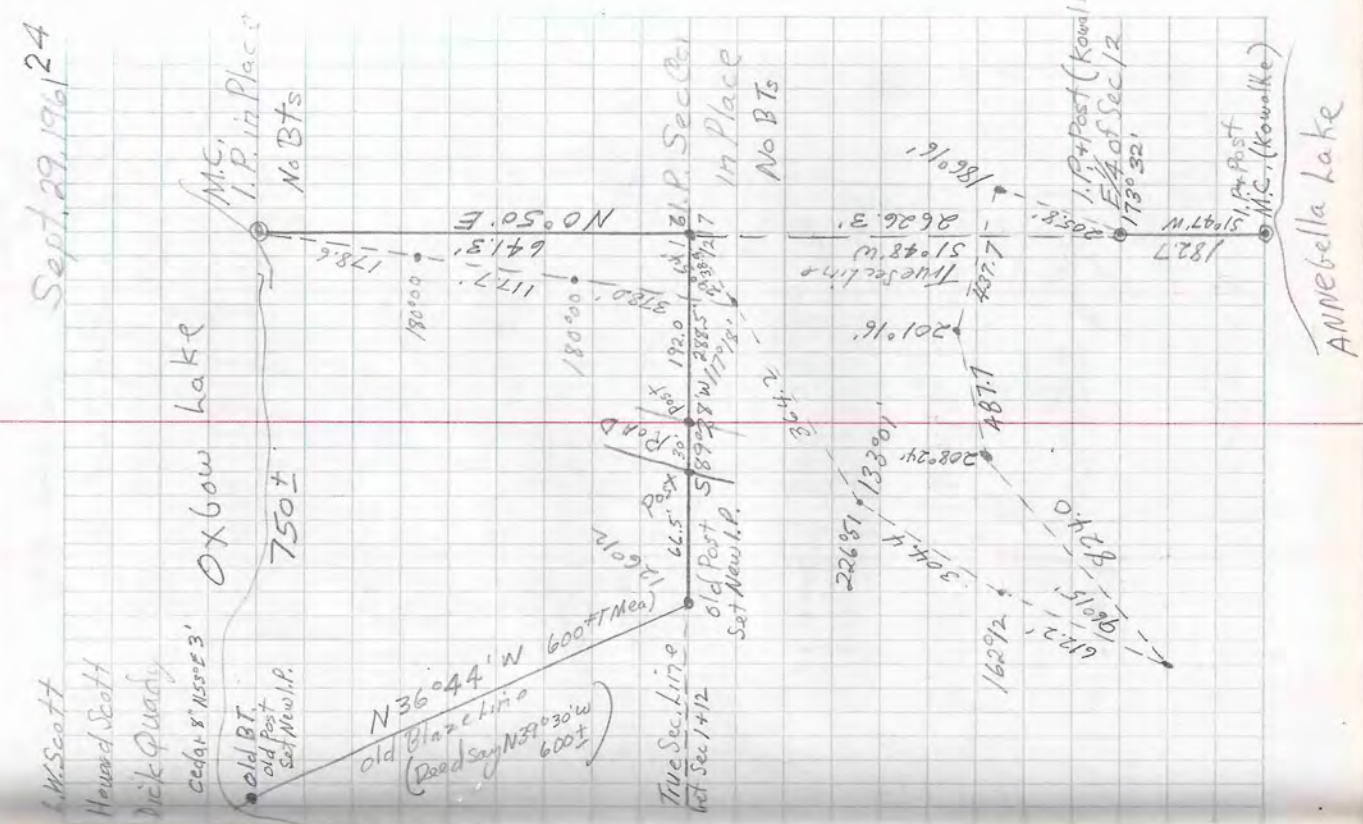





May 1961

26

L.W. Scott  
M.R. Scott  
Dick Quarry

Finley Lake

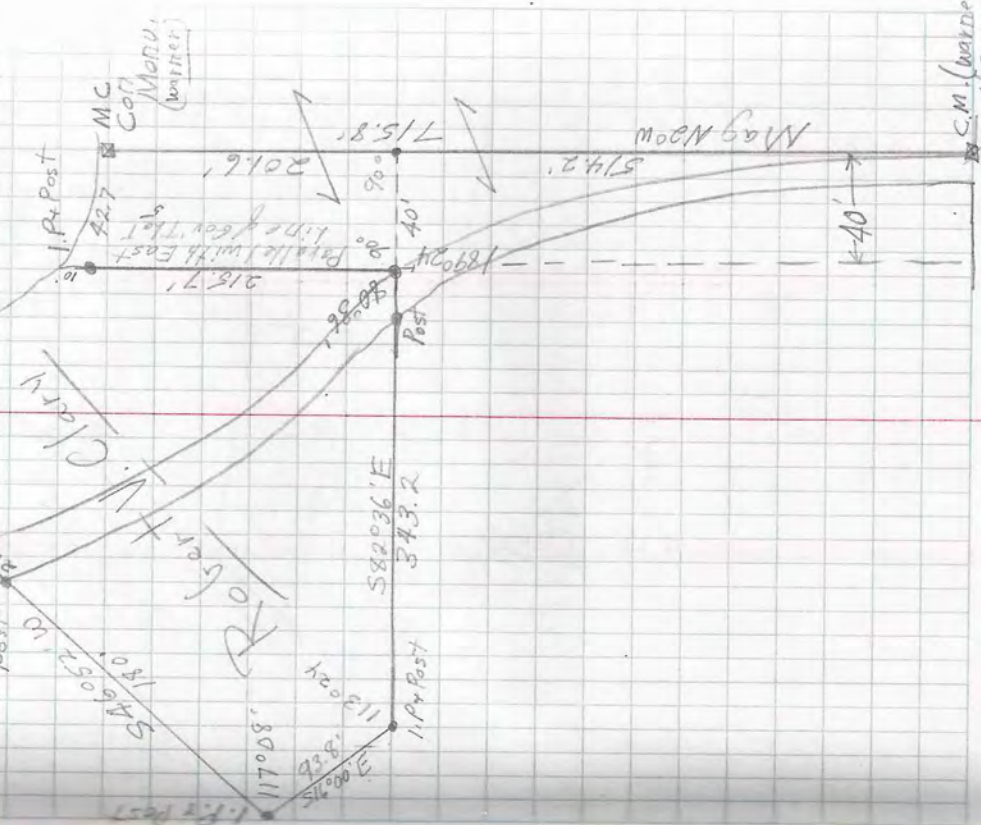

C.M. (warrior)  
South East Cor.  
of Gov't Lot 5

Sec. 31-740N-R9E  
Gov't Lot 5

~~Robert W. Clark  
Red Oak Ranch  
Date delias~~

UPPER GRESHAM LAKE

Aug. 28, 1966

A.W. Scott  
H.R. Scott  
D.E. Quady  
D.W. Scott

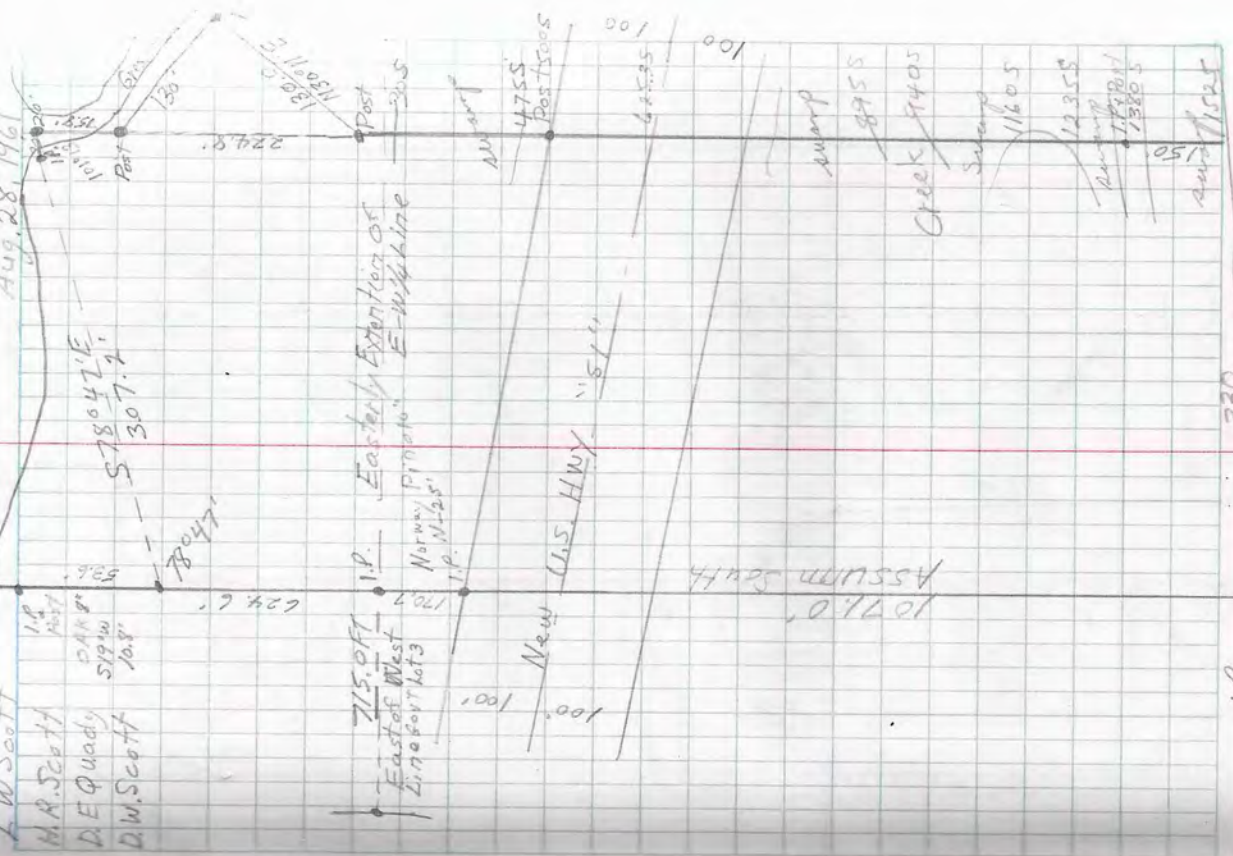

Tan. 8" Base 18  
330  
Middle Gresham Lake

Sec 4-TAIN-R&E

Gov't Lot 3

Center of Creek

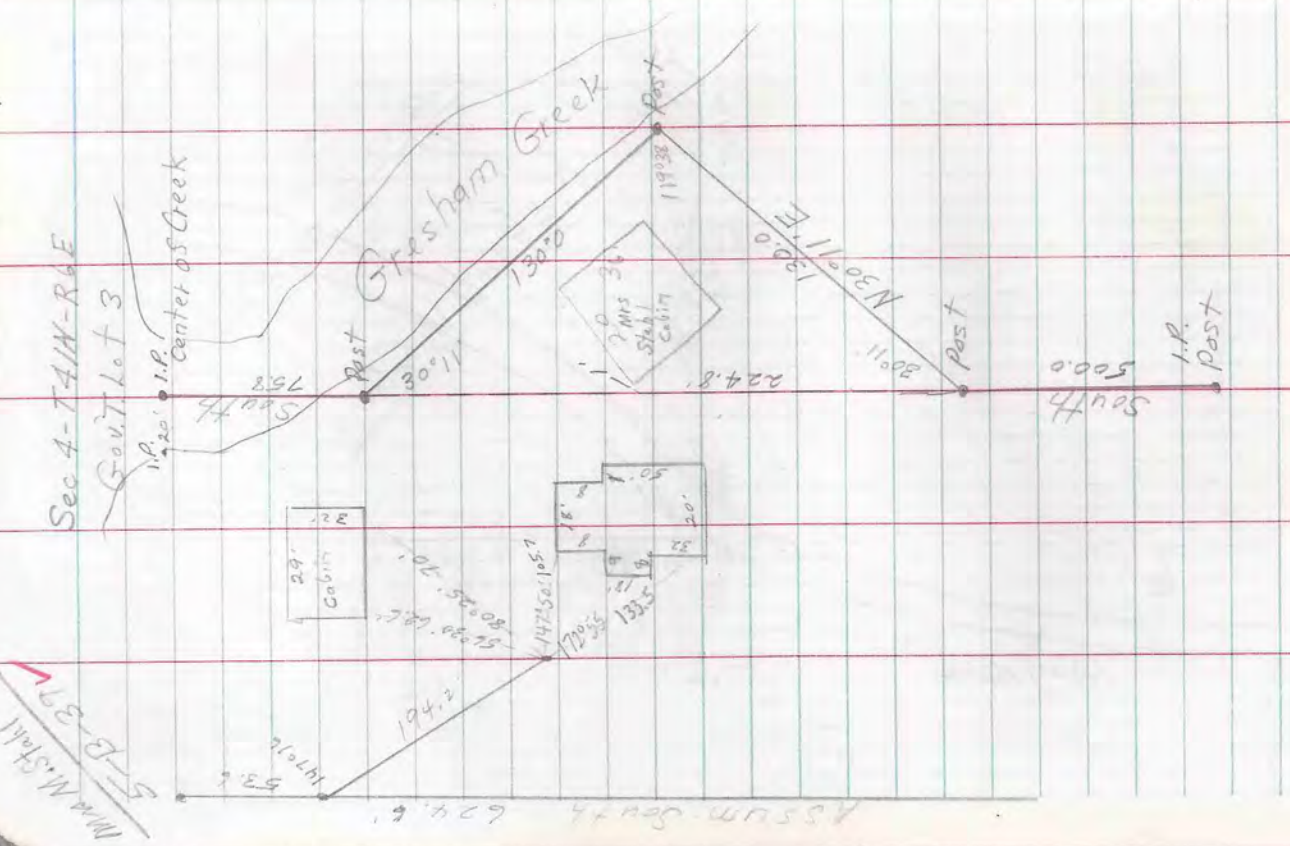

MAN. Stall  
5-B-379





Sept 5, 1961

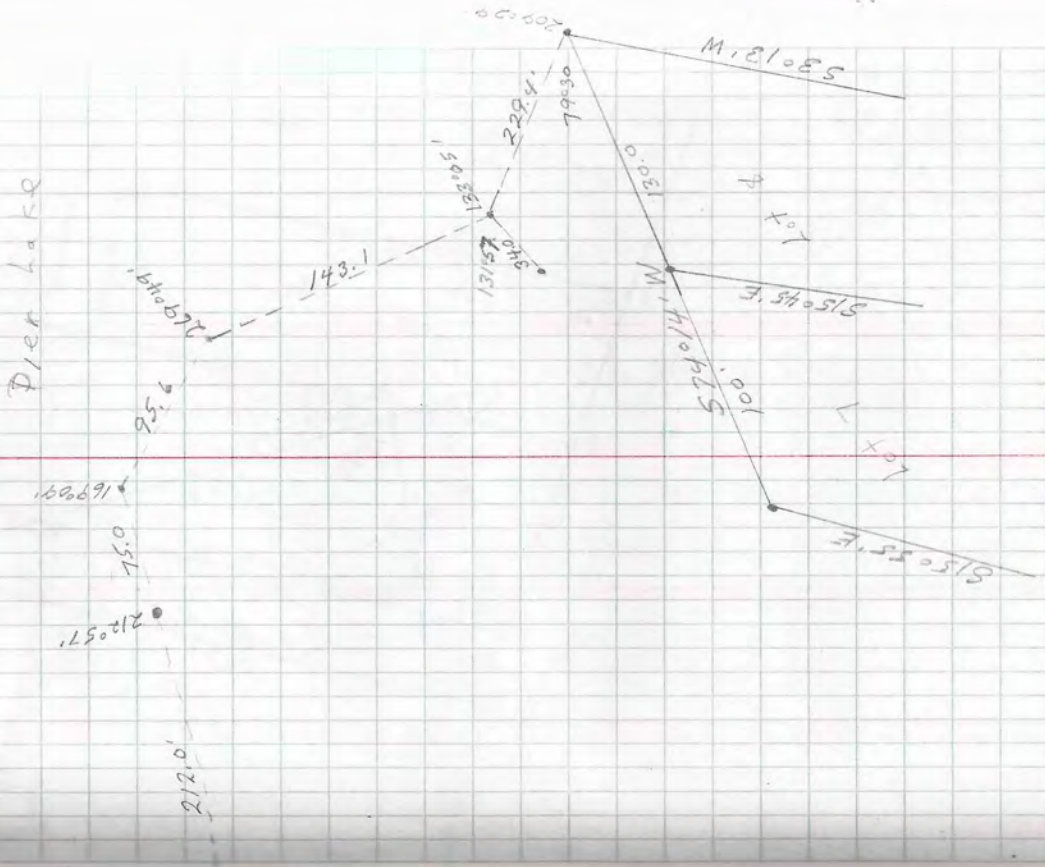

L.W. Scott  
H.R. Scott  
Dick Quackly

Sec 34-738N-R4E  
Gov. T. Lot 5

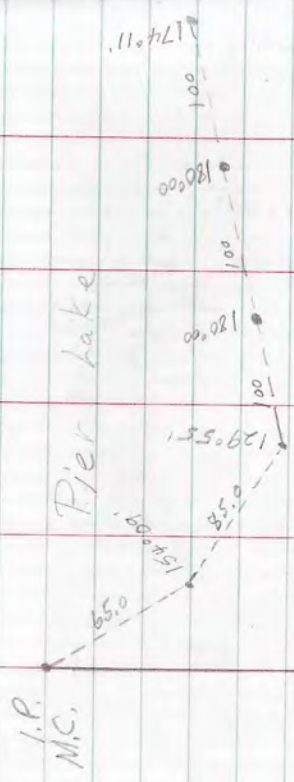

Thomas  
Fish  
A-A-61

33 34  
4 0  
Sec 34

V

Sept 26, 1961

31

L. W. Scott  
H. R. Scott  
Pick G. Hady

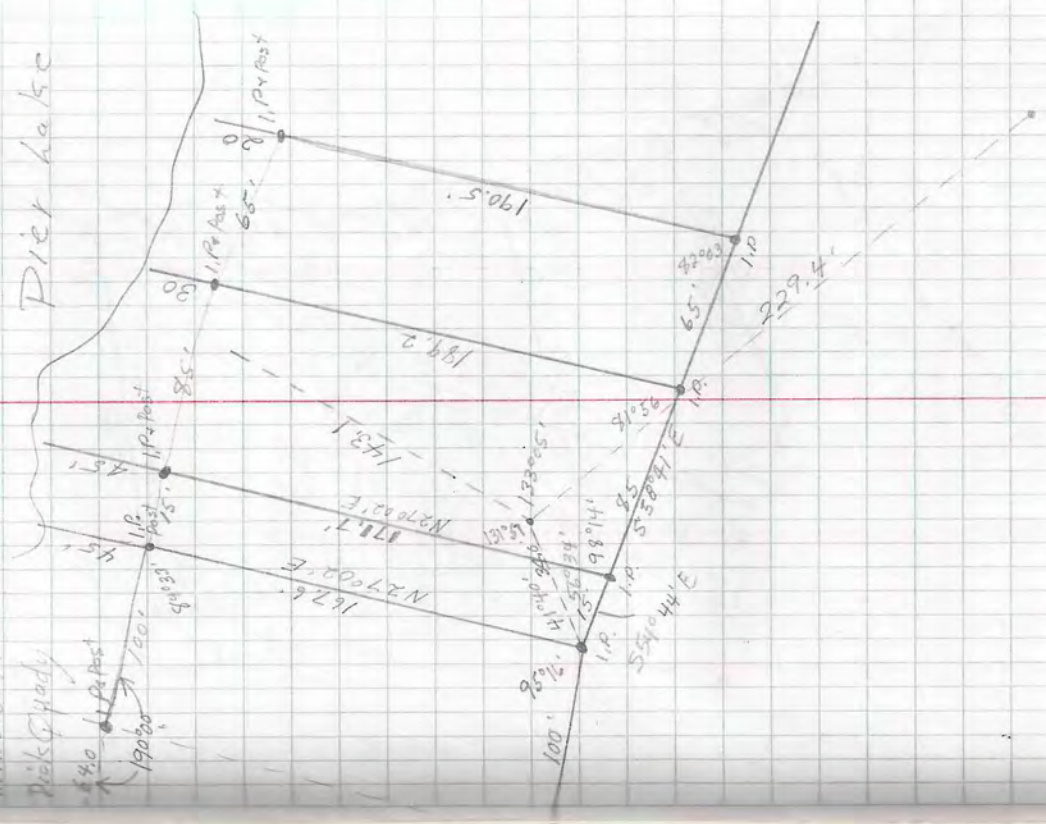

Sec. 34, T38N-R4E  
Gov't Lot 5

Pier Lake

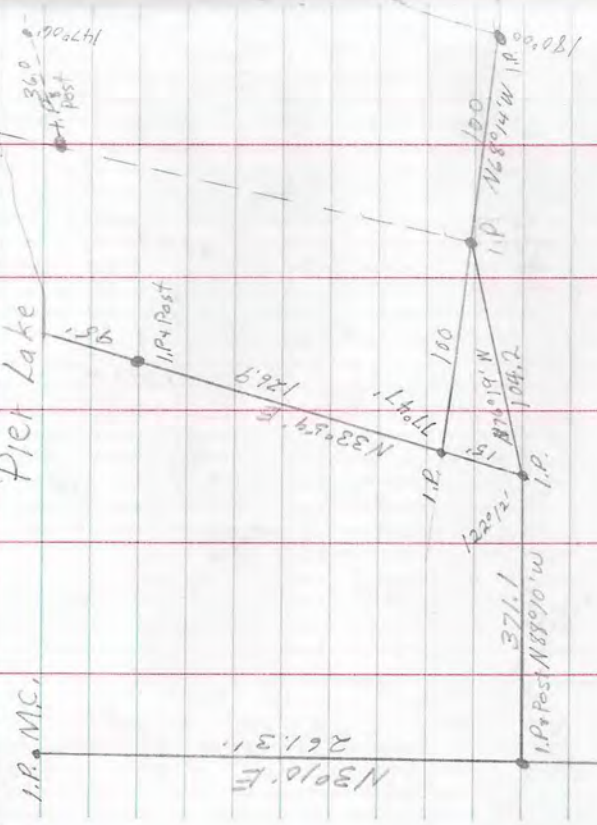

33 34  
4 3  
Sec Cor



Sept 9, 1961

L.W. Scott  
H.R. Scott  
Dick Quady

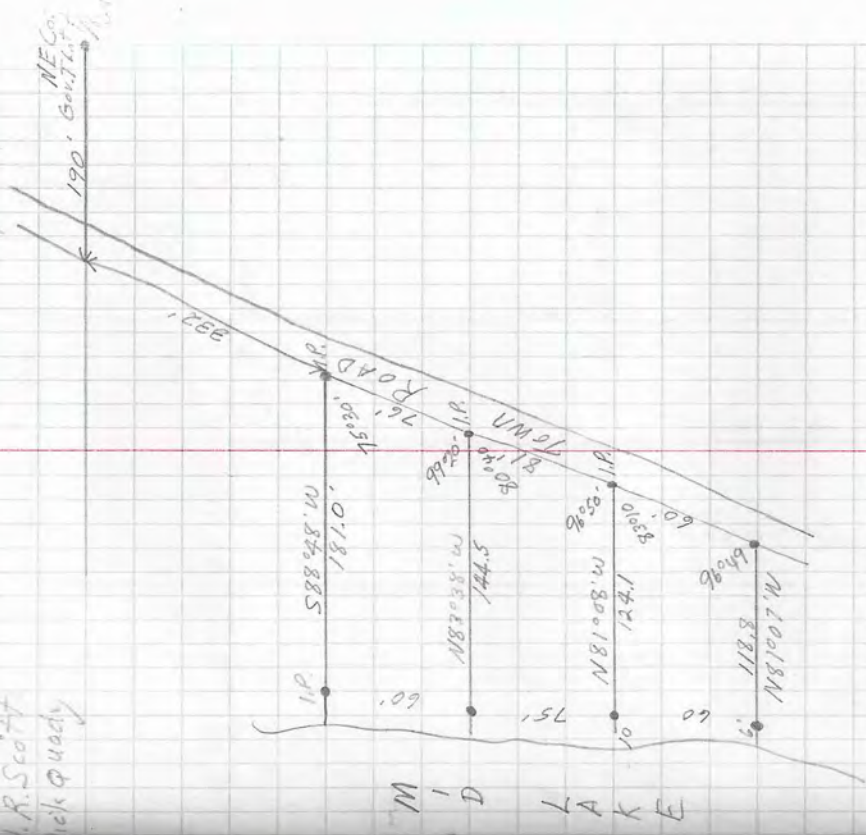

Sec 19-20-34-7

~~Public~~  
~~Mid Lake~~  
A-A-37

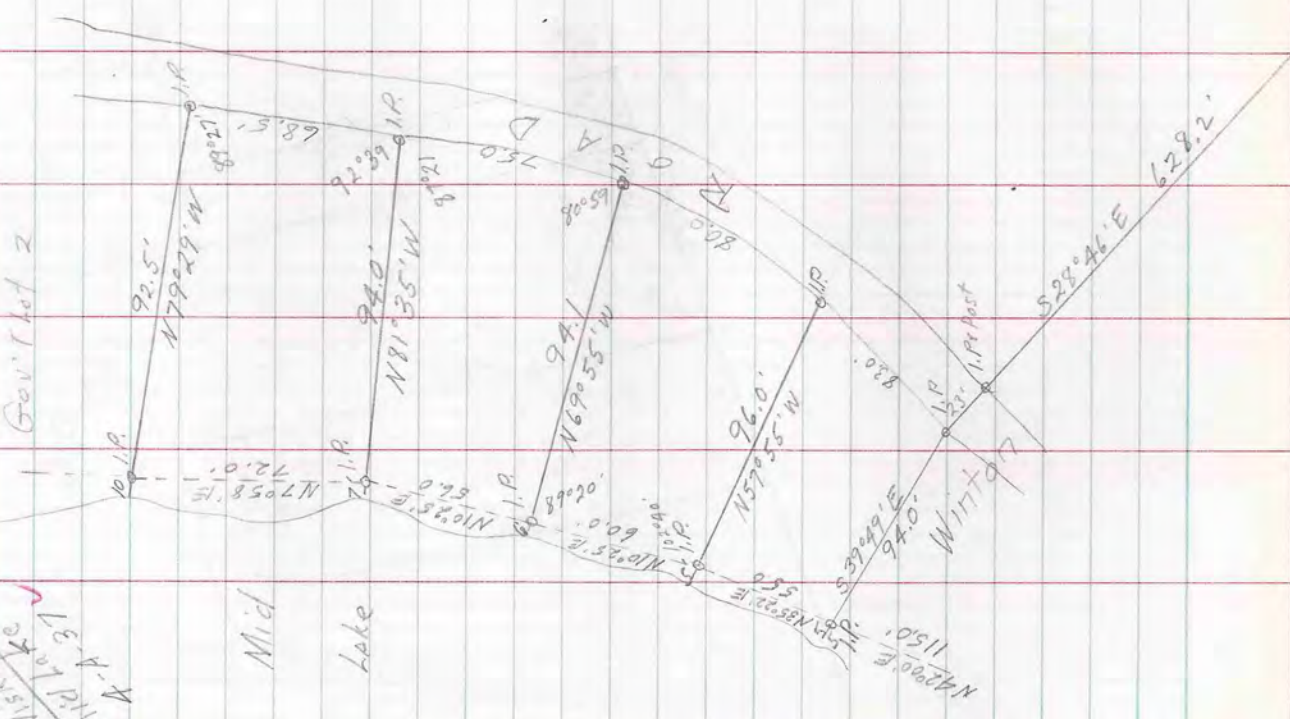



Sec 1-742N-R5E  
 Gov't lot 2

~~W  
 Town  
 5-A-41~~

A.W. Scott  
 H.R. Scott  
 Dick Quady

33  
 Sept. 13, 1961

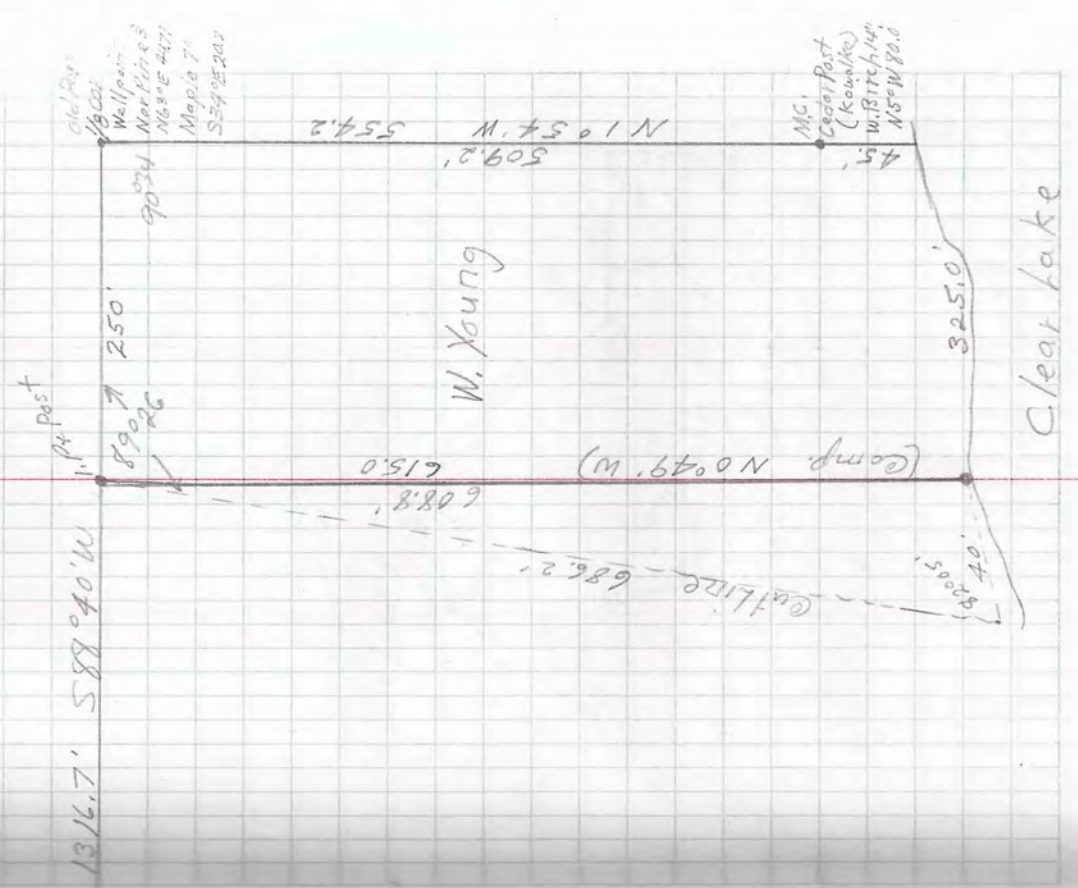

Sec 8-740N-R6E  
Gov't Lot 1 + NW-NE

Paterson  
Bowman  
5-4-43  
5-5

L. W. Scott  
H. R. Scott  
Dick Quady

34  
Sept. 14 1961

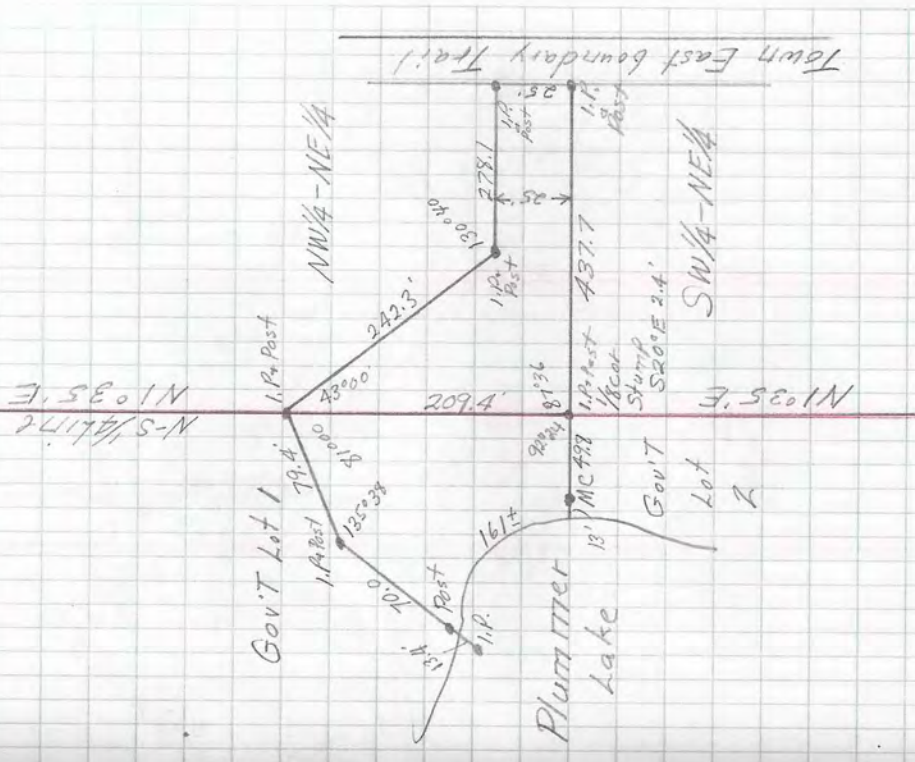

35  
Sept 22, 1901

L.W. Scott  
H.R. Scott  
Dick Quady

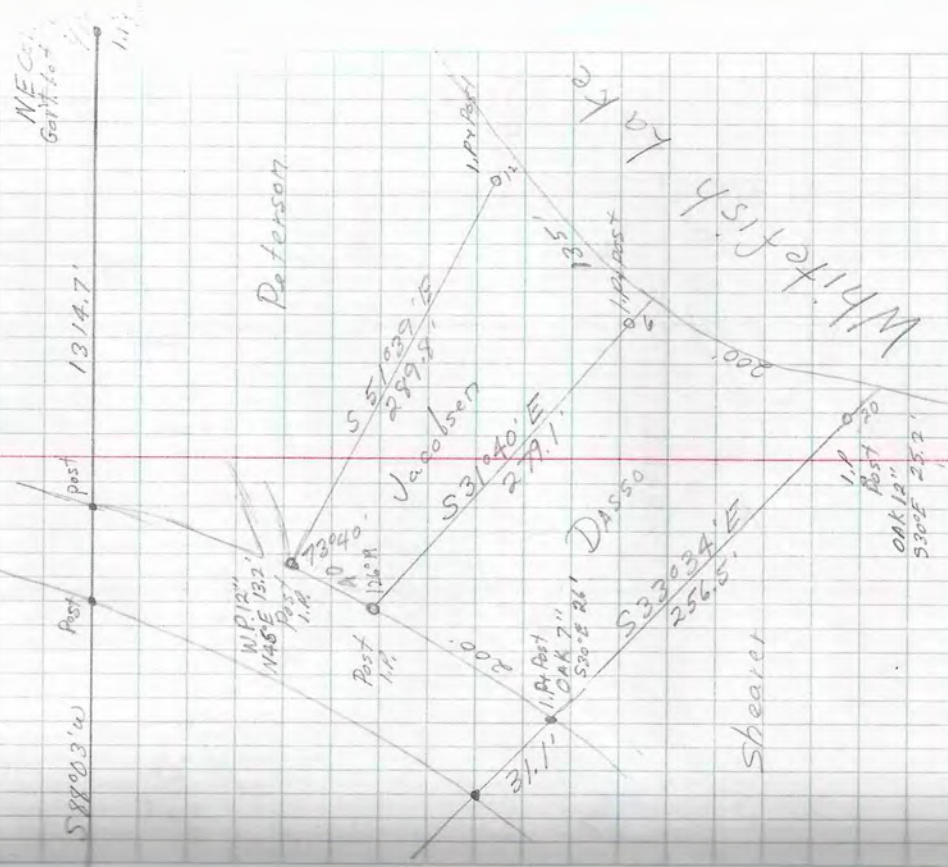

Sec 28 - T40N - R5E  
Gov't lot 7

NWC cor of Gov't lot 7

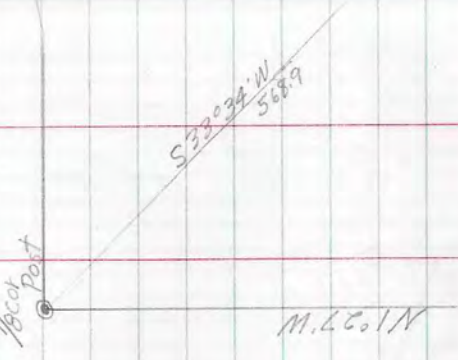

Clarence  
6-2-7  
Peterson

✓

36  
Sept 27, 1961

L.W. Scott  
H.A. Scott  
Dick Quady

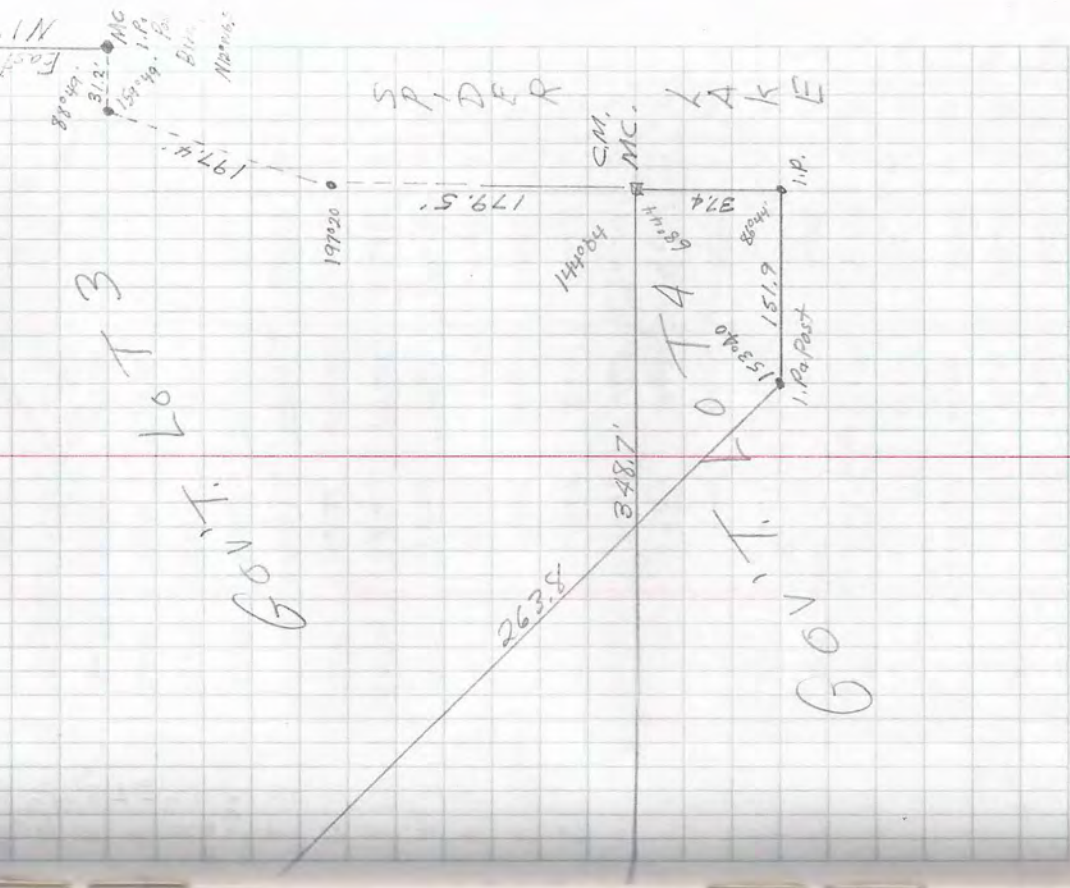

Sec 2-740N-R6E  
Gov't Lot 3+4

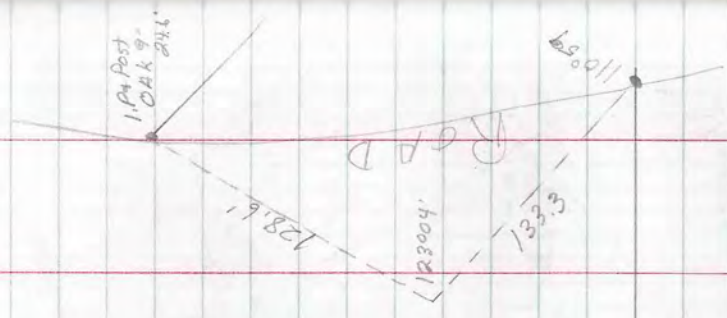

William  
Garrick  
A-A-V

C.F. Handles  
P.M. 11/10/60

Sec Line bet 28-29  
743N-R9E

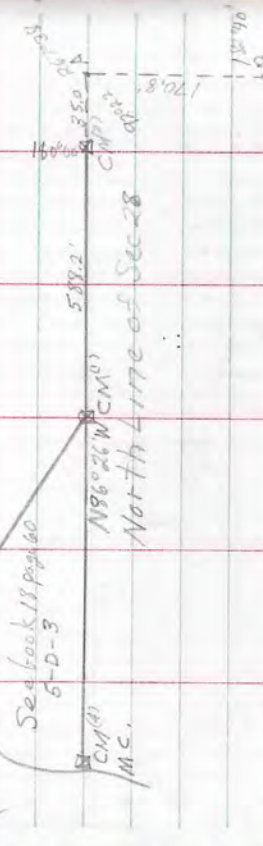

Bs st	FS	ANGLE	D. A. Ngle	Distance
CM <sup>1</sup> A	180°00'	360°00'	35.0'	
CM <sup>2</sup> A	267°38'	175°16'	170.8	
A	182°40'	5°20'	325.0	
B	193°11'	26°21'	145.0	
C	194°23'	28°07'	185.0	
D	187°29'	14°18'	600.0	
E	180°19'	0°37'	240.0	
F	190°30'	21°00'	165.0	
G	192°16m27	24°54'	200.0	
H	168°54'	387°48'	180.0	
I	165°35'	331°11'	165.0	
J	153°14'	306°27'	295.0	
K	195°22'	30°43'	115.0	
L	200°15'	40°29'	135.0	
M	187°23'	14°46'	500.0	
N	177°00'	354°00'	220.0	

37  
Oct. 2, 1960

L.W. Scott  
H.R. Scott  
Dick Quady

Bs st	FS	Angle	D. ANGLE	Distance	
O P	Q	167°28'	334°56'	211.3'	
P	Q	R	174°30'	349°00'	145.0'
Q	R	S	189°26'	18°12'	297.0'
R	S	T	166°07'	332°14'	180.0'
S	T	U	172°58'	345°56'	260.0'
T	U	V	173°41'	347°21'	562.7'
U	V	W	186°34'	273°07'	460.0'
V	W	X	184°58'	9°57'	763.0'
W	X	Y	118°01'	236°03'	274.5'
X	Y	Z			To Sec Cor.



Sec Cor  
29 28  
32 33  
Hemlock 12"  
185°E 22.3'  
Cedar 8"  
535°W 15.4'  
Y. Birch 14'  
N78°W 8.7'  
orig cor bet Sec 28 & 28  
28.7'  
Hemlock Sta.  
575°E 1'  
New BT.  
Maple 7"  
N77°E 4.1'  
19.4'  
167°28'  
213  
536°42'W  
220  
549°14'W  
0  
552°14'W  
19.5'  
39.5'

Hand/50  
 19-4-67  
 19-4-67

Sec line bet Secs 28 & 29  
 T43N-R9E

BS	Fs	Fs	Angle	D. Angle	Distance
J	K	A'	307°54'	255°48'	190.0'
K	A'	B'	168°00'	236°01'	84.2'
A'	B'	C'	155°23'	310°47'	187.6'
B'	C'	D'	184°12'	8°24'	229.6'
C'	D'	E'	150°47'	301°34'	331.4'
D'	E'	F'	258°40'	157°19'	42.1'
E'	F'	G'	180°00'	360°00'	161.8'
F'	G'	H'	158°23'	316°46'	192.7'
G'	H'	I'	248°48'	137°36'	97.0'
H'	I'	J'	132°40'	265°20'	177.0'
I'	J'	K'			
J'	K'	L'			
K'	L'				
L'					

M.C.(C.M.) on line  
 bet Sec 28 & 29  
 on South Shore of  
 Marnie Lake

I.W. Scott  
 H.R. Scott  
 Dick Quady

38  
 Oct 3, 1961

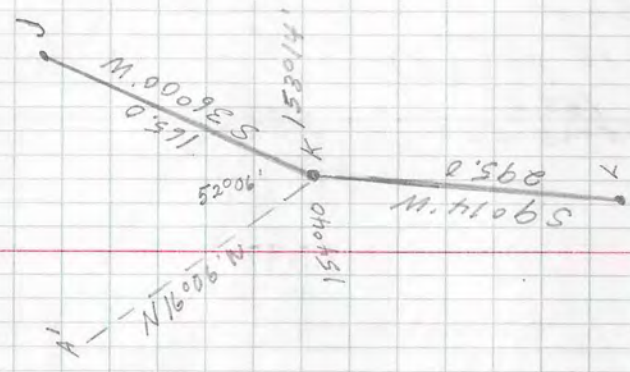

5-0-4  
E.P.H.M.

See 23-14 T32N-R6E  
Gor. Lots

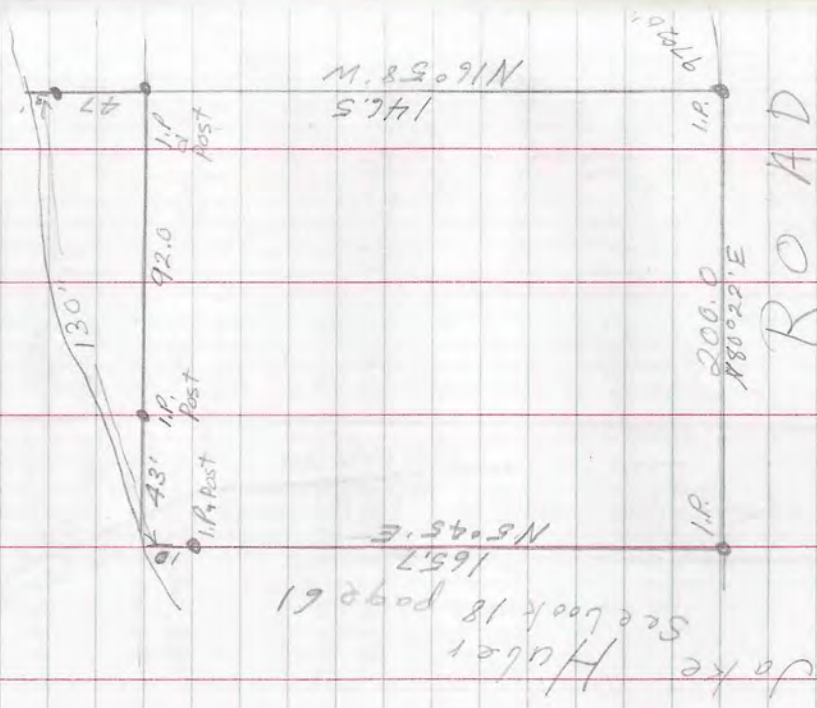

Jake Huber  
See book 18 page 61  
165.7  
N5°45'E

59  
Oct. 6, 195

Lloyd W. Scott  
H.R. Scott  
Dick Quady

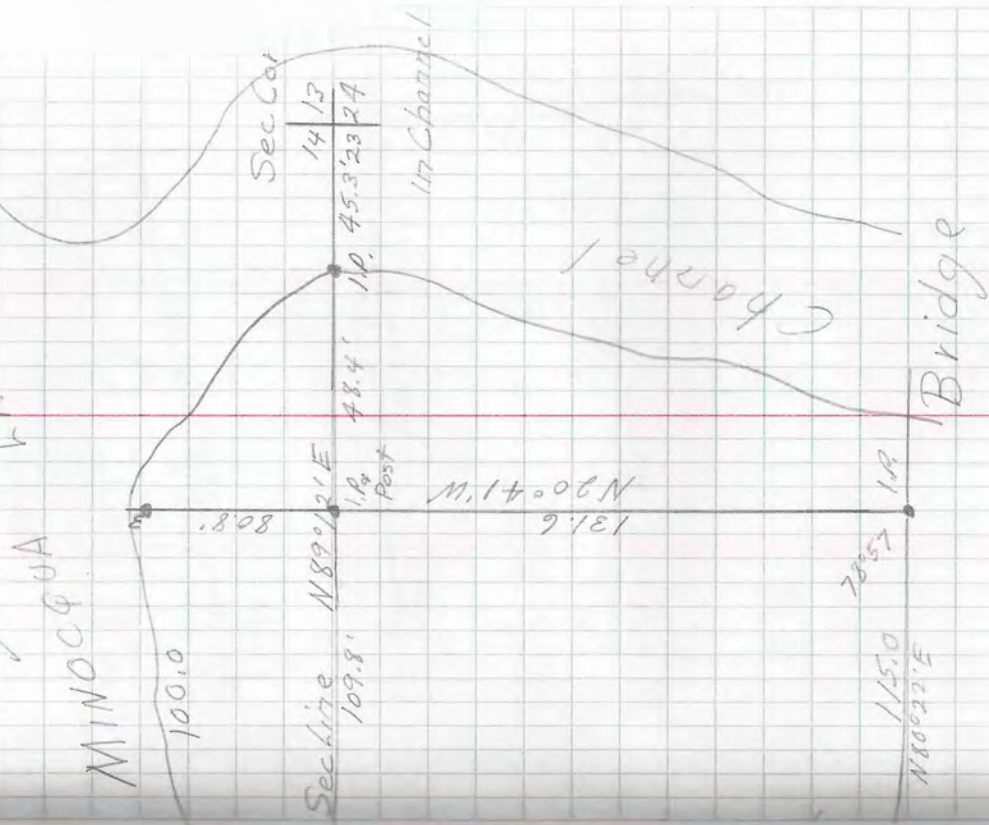

Sec. Car  
14 13  
45.3 23 24

Bridge

Channel

177 Channel

LAKE

MINOCQUA

100.0

80.8

Sec Line N89°12'E  
109.8'

1 1/2 Post

N20°41'W  
131.6

78.57

N100°22'E  
115.0

40

Oct 11, 1961

Howard Scott  
Dick Quady

Little St. 611 m. 10 km

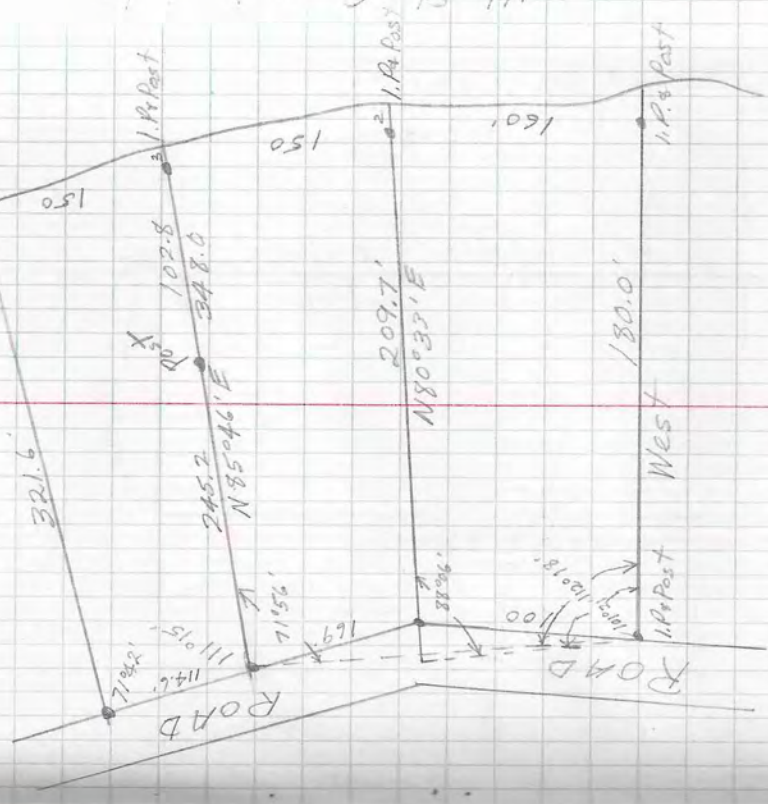

Sec. 26-T40N-R8E  
Gov't lot 4

See ALFREDA HUNT  
Book 16 page 21  
2-A-10  
Ret  
Jacobson



Tomkins  
 Haskins  
 Sec 5  
 Sec 1 - T42N-R5E  
 Gov T Lot 1

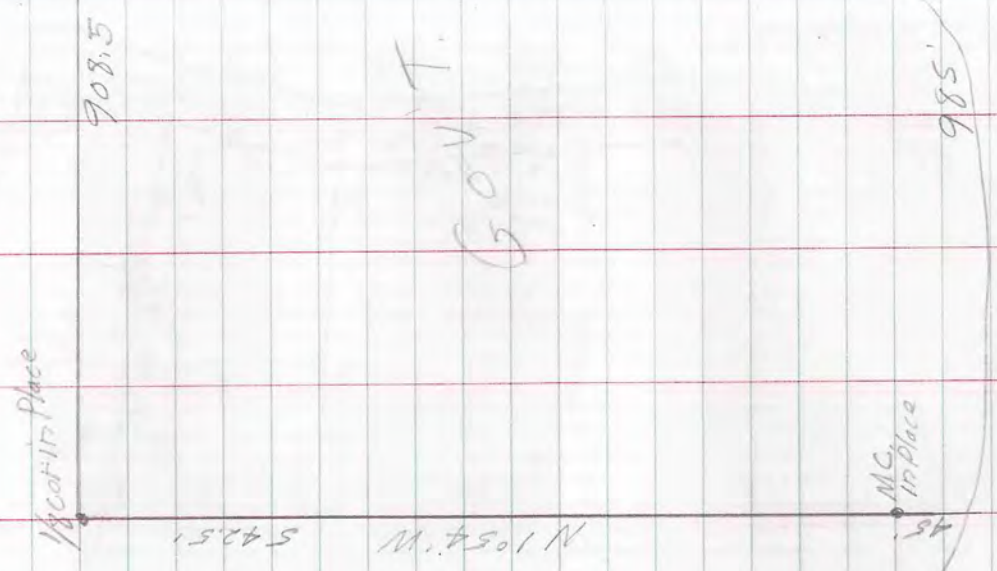

41  
 Oct 17, 1906  
 Lloyd W. Scott  
 Howard R. Scott  
 Dick E. Quady

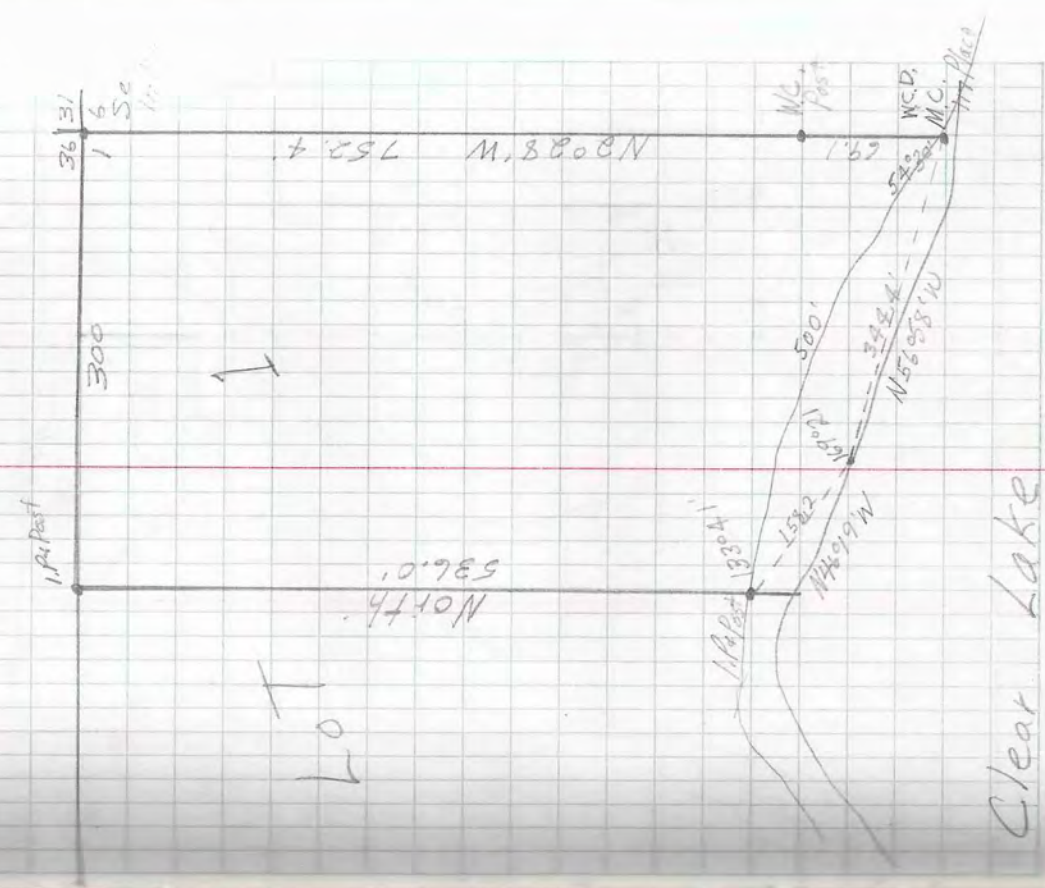

ULRICH  
M-C-25  
19

Sec 13-40-4  
Town Lot 3

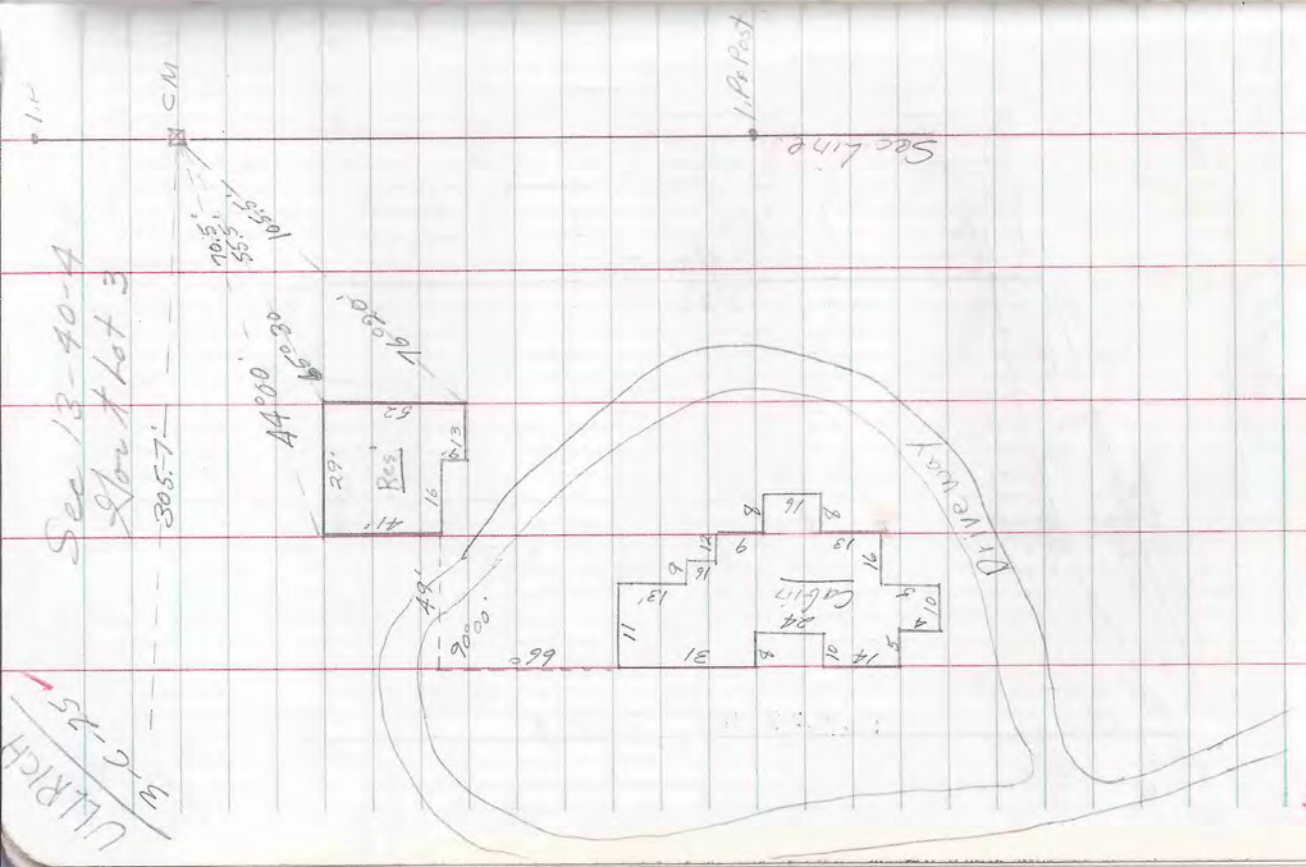

4.  
Oct 23, 10

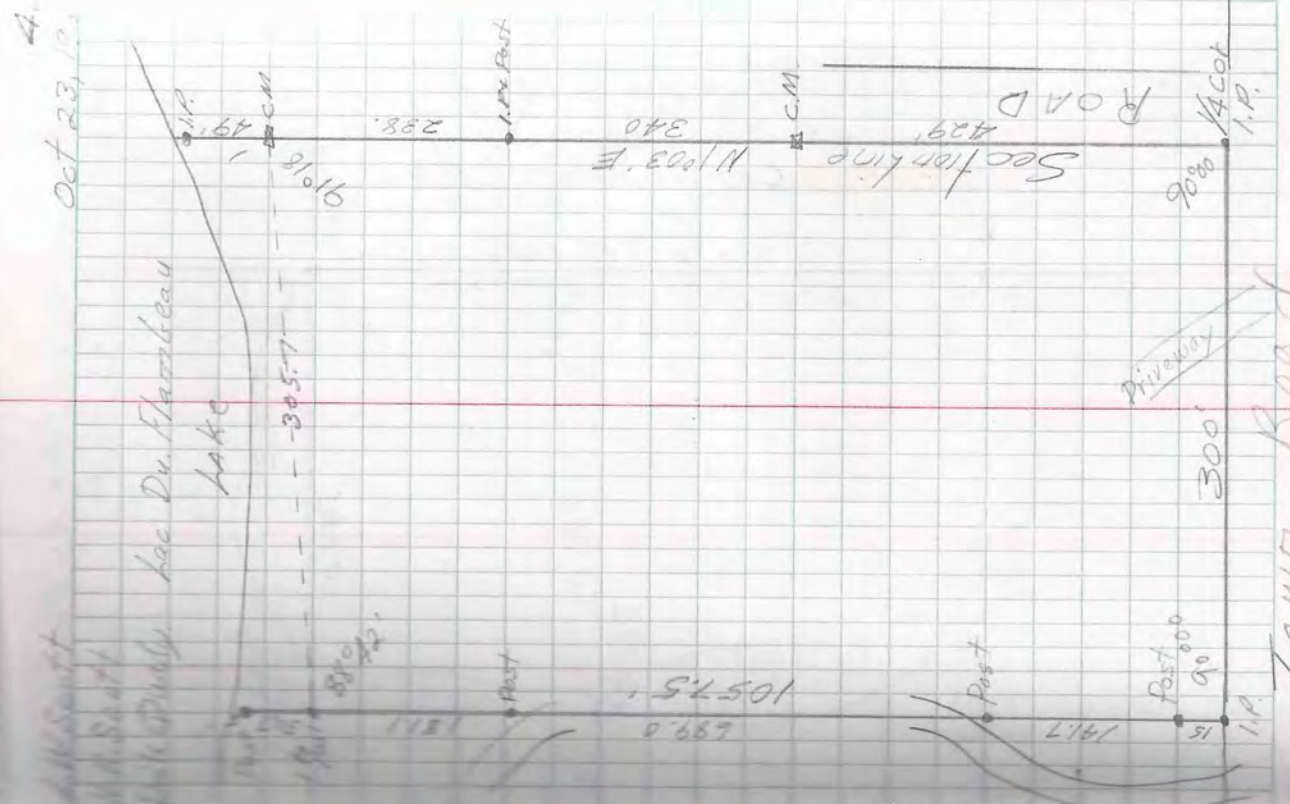

5-1-36  
 Michele  
 to 1500

Sec 27 T53N-R6E  
 West lot 2

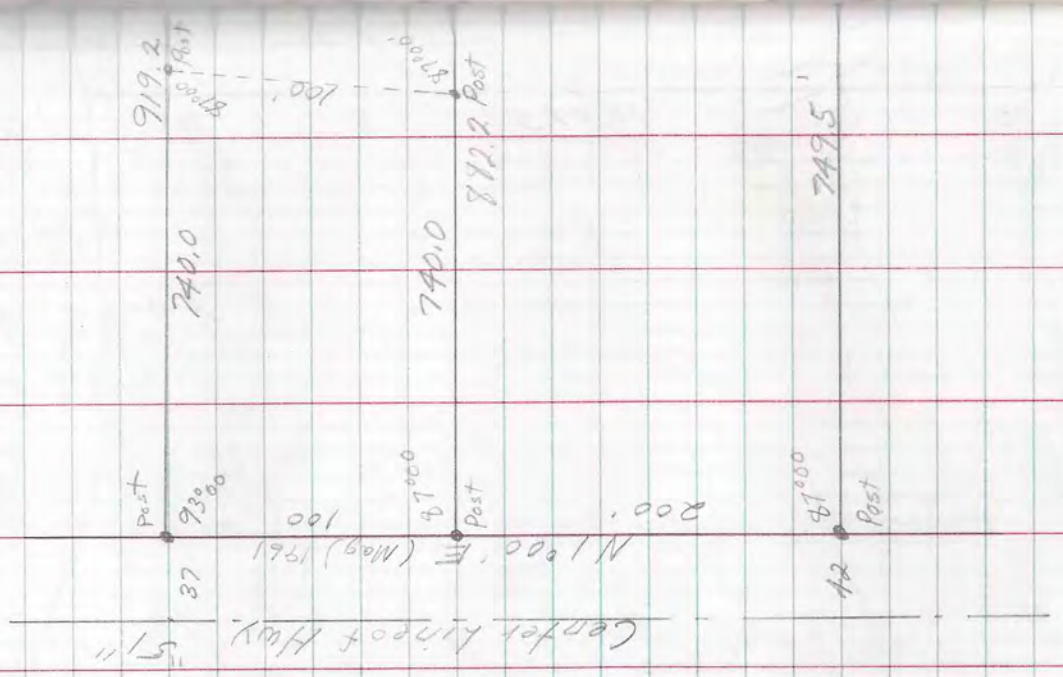

4.  
 Oct 26, 1946  
 M. Kawake (1946)  
 M.C. (1946)

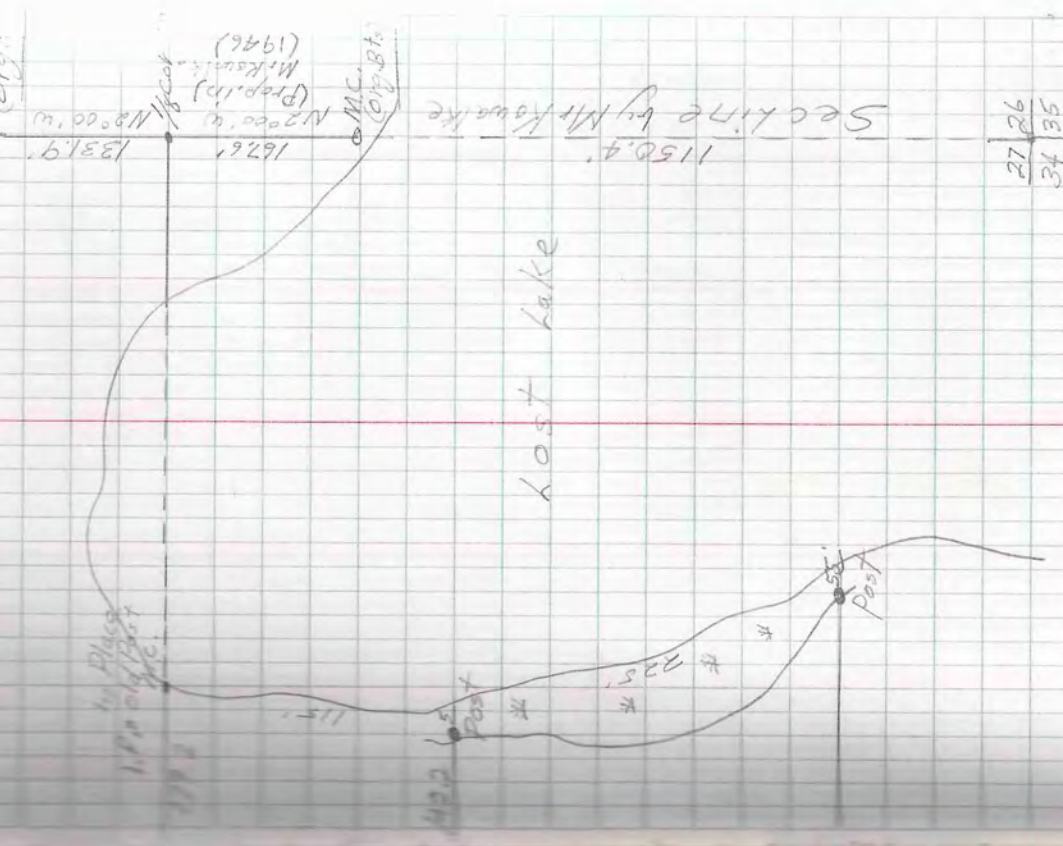

27 26  
 34 35  
 Sec. Cont.  
 In lake