

T 39 N - R 6 E SEC 34

For W.R. Osborn Mingo Co. W.Va.  
 MCA 18, 1946 Walter Hennig Ass't.  
 To divide the South 15 Acres of NE-NE  
 West of Hiway 51 equally by E-W line.  
 Center  $\frac{1}{16}$  cor. of NE  $\frac{1}{4}$   
 Found D.H. Vaughans B.T. stump marks plumb.  
 at  $95^{\circ}30'E$  (Vaughans's  $3^{\circ}$  in 1907 =  $5^{\circ}30'$  in 1946)  
 41 links found iron rod in fence line.  
 Set new cedar post and  $1\frac{1}{2}$ " iron pipe over  
 iron rod. No new B.T.s. Made mound of stones  
 around post. Corner is in fence line 87 links  
 N of fence cor.

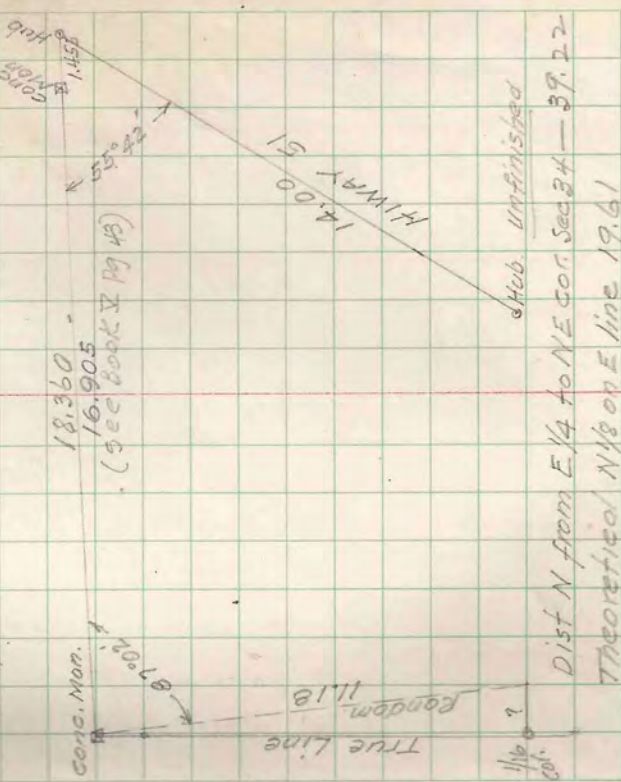

Dist N from E  $\frac{1}{4}$  to NE cor. Sec 34 - 39.22  
 Theoretical N  $\frac{1}{8}$  on E line 19.61

W  
 8  
 050  
 W

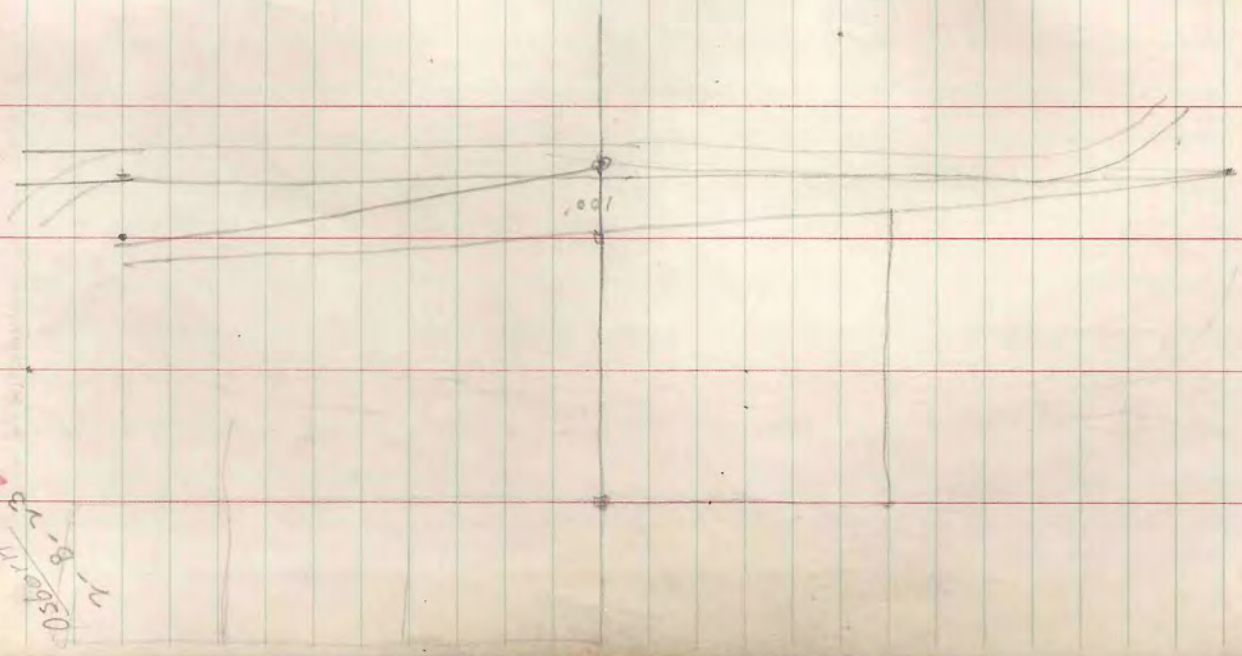



Grand hom  
Sec 5-40-8

T40N-R8E SEC 5 SW 1/4

Iron Bronham  
April 1, 1946  
Cruising with compass and chain.

1/4 cor  
Fence Line  
1800' not found  
Blazed Line  
39.57

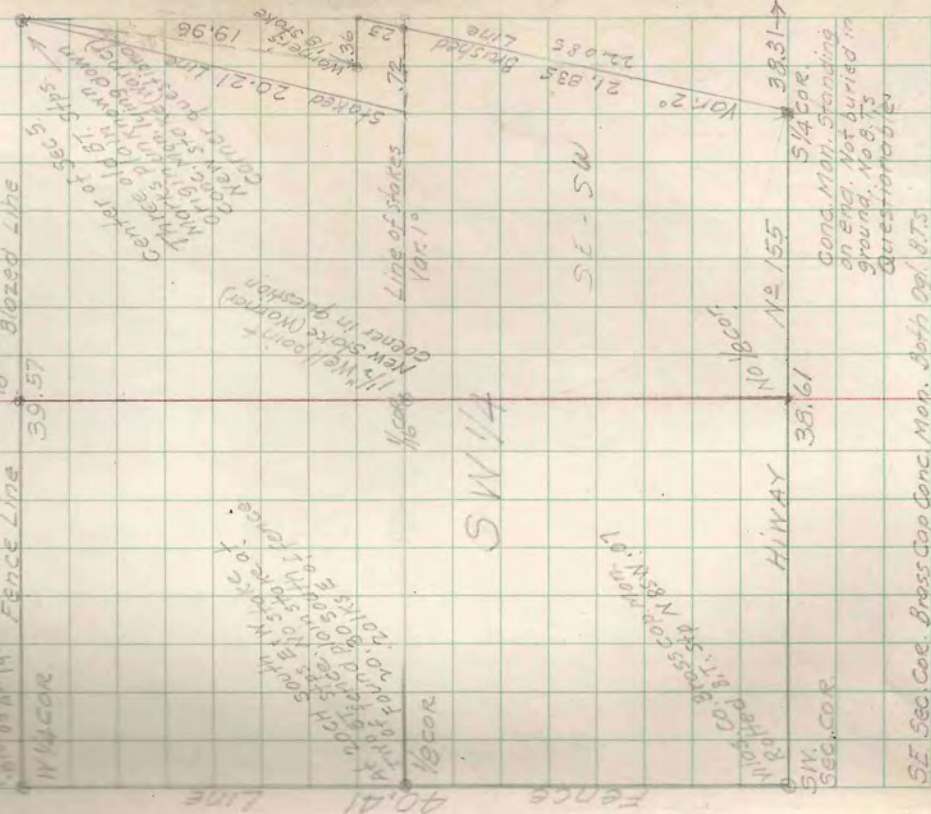

SW 1/4

SE - SW

Highway

N 101° 15' E 38.61

N 101° 15' E 38.31

1/4 Cor

5/4 Cor

38.61

1/4 Cor

SE Sec. Cor.

SE Sec. Cor. Brass Cap Conc. Mon. Both 29.873  
Distance West to questionable 5/4 cor 38.31  
Total dist on south line 38.61 + 38.31 = 76.92  
Gov't distance 79.20

21.935

22.085

23

23.36

23

23

23

23

23

23

23

23

23

23

23

23

23

23

23

23

23

23

23

23

23

23

23

23

23

23

23



Non-Branham

TAON-RBE SEC. 5

East Sec. Line Compass & Chain

NE. Cor. Vilas Co. Brass Cap. Mar. Apr. 2, '46  
40 Both Ogl. B.T.s.

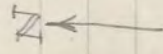

27.51 Var 1030'

No stake  
Very old B.T.s stops. Origin not known

N 67° W 24  
N 59° E 28  
S 40° E 95

E 1/4 Cor. Ogl. Maple and Oak B.T.s were not found. No Oak or maple in vicinity. Native trees mostly pine. Apparently corner is an established corner although not at proportionate Govt distance it is on true line between both Sec. corners.

Govt dist is 40.00 + 29.50 = 69.50  
Measured 40.55 + 27.51 = 68.06  
1/4 cor. proportioned dist 39.17

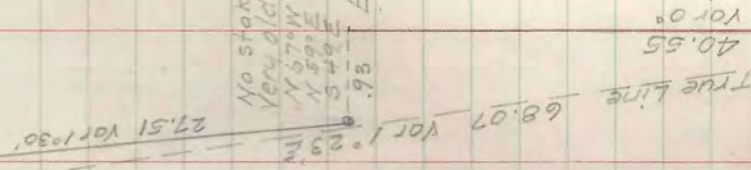

SE. SEC. COR. Ogl. B.T.s  
Brass Cap Conc. Mar.  
1.25 CH N of E Hwy 155

176 02  
89 12  
86 50

TAON-RBE SEC. 5

South Sec. Line Transit

SE Sec. Cor. 1.3774  
MO 1.3775  
0.0001

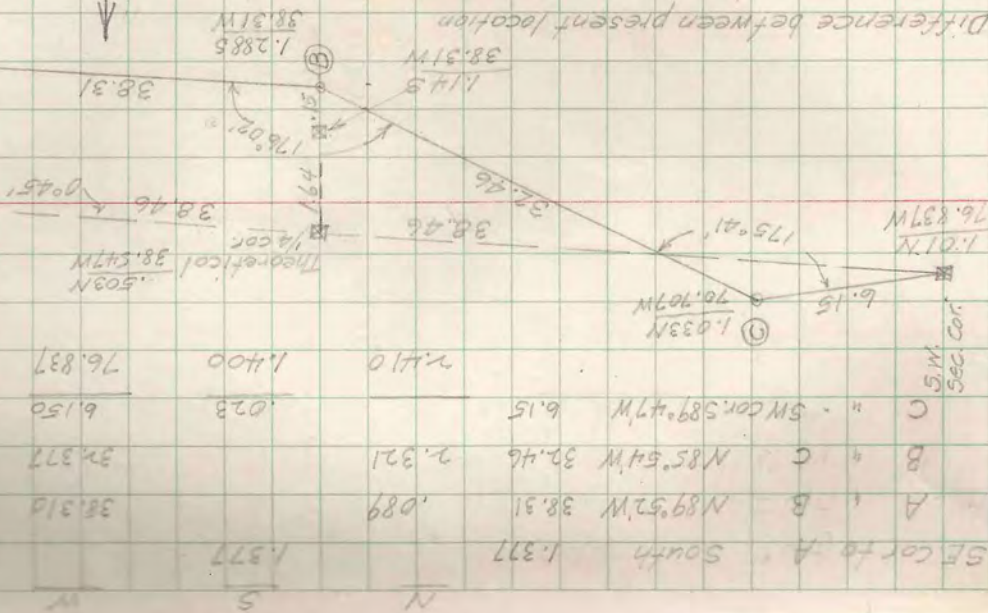
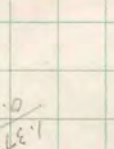

SE Cor to A	South	1.377					
A, B	N 89° 52' W	38.31	.089	38.310			
B, C	N 85° 54' W	32.46	2.321	32.377			
C, D	S 1/4 COR. 589° 47' W	6.15	.023	6.150			
D, A	N 1/4 COR. 176° 02' W	76.837	1.400	76.837			



T40N-R8E SEC. 5  
N & S 1/8 Line in SW 1/4

April 3, 46 Walter Hennig  
 Location of W 1/8 on South line is  
 $38.46 + 19.23 = 57.69$  West and  $57.69 (\sin 0^\circ 45') = .76N$   
 of S.E. cor.  
 From Stb "C" chained  $58.5$  S  $4^\circ 15' E$  13.08 to Stb "D"  
 Location of "D"  $57.65W$  and  $.098N$   
 " " Near  $57.69N$  "  $.760N$   
 Diff  $6.04$   $.66$   
 Set temporary 1/8 of  $57.69W$  and  $.66N$  (  
 of S.E. cor. Point falls in  $\frac{1}{2}$  of road N  
 From this point measured N the theoretical  
 distance 20.20 ch.  
 Warner's 1/8 stake is at 20.25 and  
 1 1/2" well point is at 20.93  
 Facing on Normby B.T. made about  
 30 yrs ago faces to point in  $\frac{1}{2}$  road of  
 about 20.20 N

T40N-R8E SEC. 5

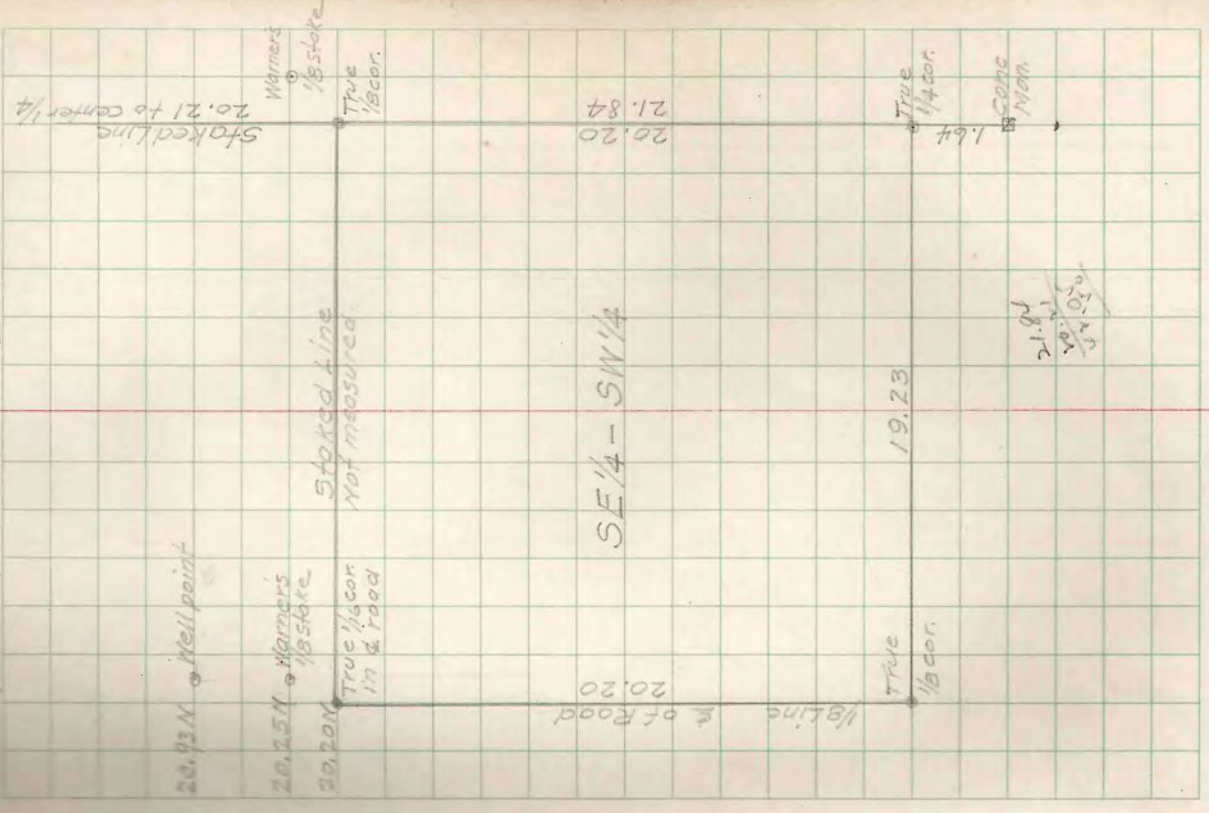



Village of Minocqua.

Block 7 LOTS 12 & 13 (Gordon Hotel)

April 3, 1946

Walter Hennig Assn.

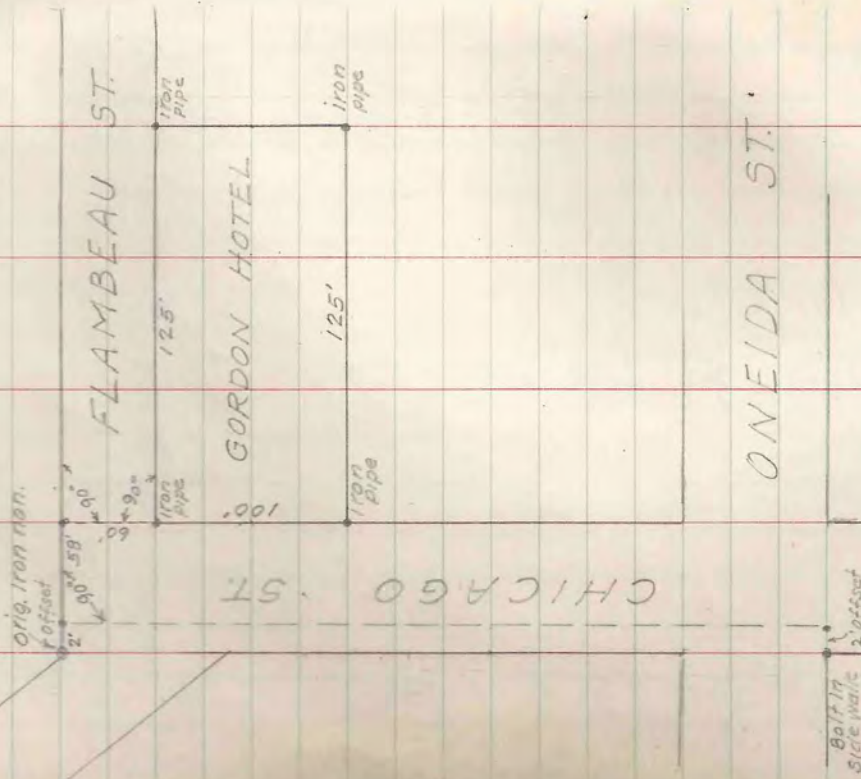

June 5, 1946 To check Gordon Hotel lot

(April 3rd Survey correct)

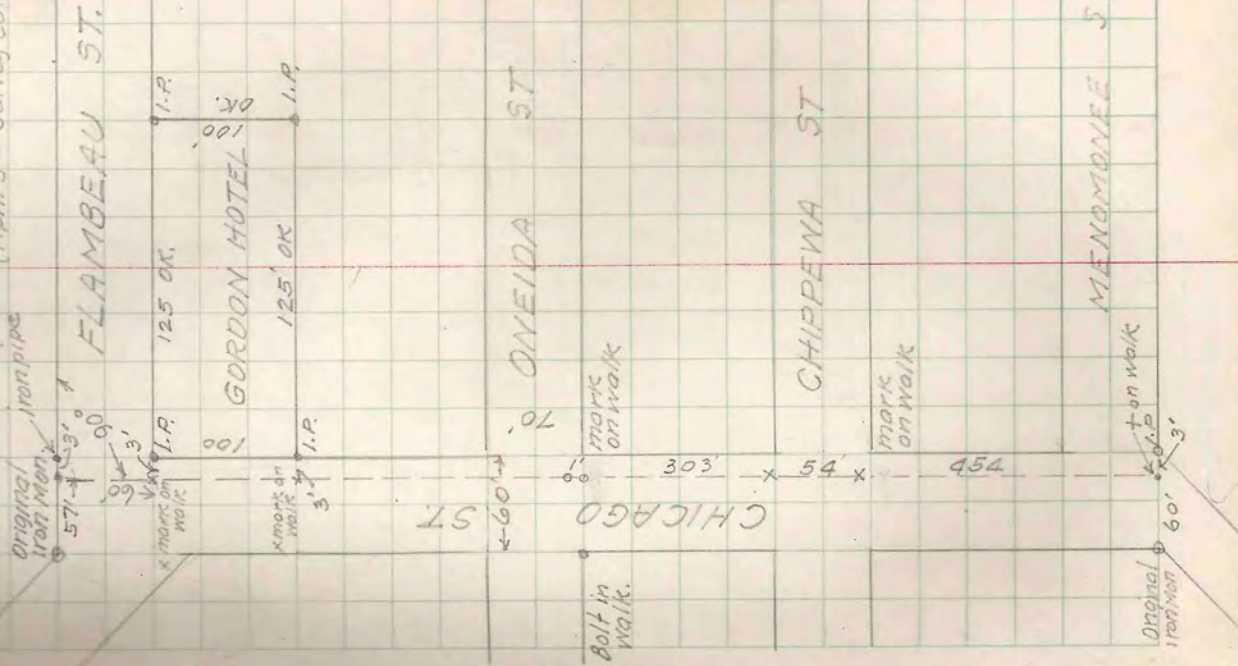



Oscar Truetzner

T 38N - R 7E SEC. 1

K. F. Kemmer Box 76 Lake Temahawk Wis

To locate SE 1/4 - NW 1/4 (Govt Lot 3)

4/14/46 1/2 day Cruised from N 1/4 to Cent 1/4

set by X.M. Meigs

4/5 1/2 day Located N 1/4 cor

4/6 1 day Random from W 1/4 to N.W. cor.

West Sec. Line

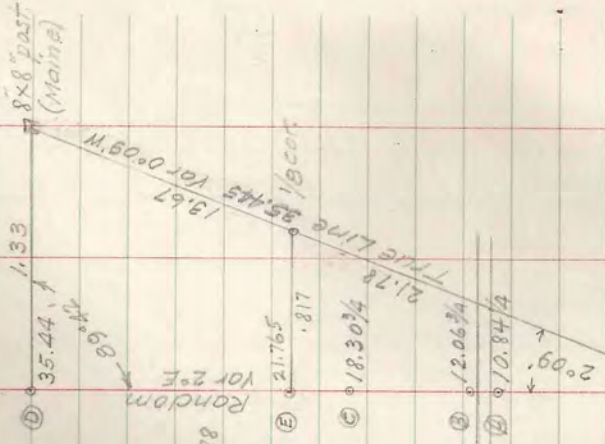

Govt dist = 32.55

$$\frac{20}{32.55} \times 35.44 = 21.778$$

W 1/4 cor. iron pipe + post

Orig. W. Pine Strip S 70 E 1.15 cor.

Maine { W. Pine 6" N 52° W 27.8 ft

0015 12" S 75° E 12.4

old post rotted down.

T 38N - R 7E SEC. 1

Mont F. Kemmer Agt. for Oscar Truetzner

2728 North Ave Milw Wis.

4/8/46 ROAD TRAVERSE

B.S.	Sta.	F.S.	Angle	Bearing	Dist
	W 1/4	A	0	North	10.84 1/4
	N 1/4	A	242° 06'	N 62° 06' E	5.67 1/4
	A	B	185° 18'	N 67° 24' E	12.62 1/2
	B	C	162° 23'	N 49° 47' E	17.14 3/4
	C	D	205° 25'	N 75° 12' E	11.47 1/4
	D	E	141° 41'	N 36° 53' E	7.38 3/4
Quart. Sec. Line Random					
	E	N 1/4	185° 17' E	S 2° 07' N	13.22 1/4
	N 1/4	1/8	180° 00'	S 2° 07' N	5.54 1/4
	1/8	G	184° 52'	S 6° 39' W	4.49 1/2
	G	H	170° 28'	S 2° 33' E	7.84 1/2
	H	I	179° 53'	S 2° 40' E	2.25 1/2











T39N-R5E SEC. 15 & 16

D.T. Brenner Survey W 1/2 of Sec. 16  
Compass & tape to locate approximate corners.

N14 Fence corner. No stake. No B.T.s.  
South Var. 2°. Did not find center of Sec.  
At about 60 ch. found squared stake  
20' West of line.

S 1/8 on WLn Post in swamp East Var 2° E  
20.00 plain stake N of line

40.00 " "  
Cent SW 1/4 North Var 2° E

20.00 Squared oak for cor.

N 1/8 on WLn West Var 2° E

20.00 of road.

T39N-R5E SEC. 16 LOT 1

Survey for E.W. Hunter  
To describe parcel excepted from  
conveyance to D.T. Brenner April 17 + 18 '46

9/10 ADRIAN  
16/15 M.G.  
LAKE

Wood post  
Service Stub 6"  
South 12.4'  
X Pine 8" Stake 48.5'

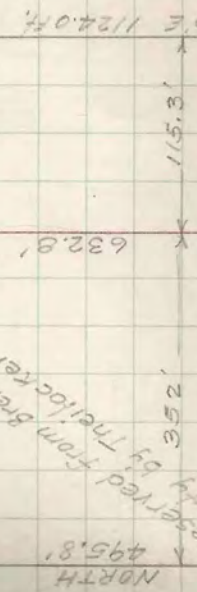
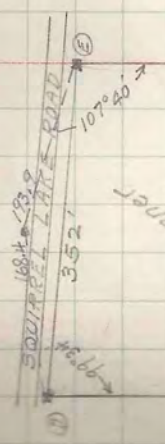

GOVT LOT 1  
GOVT LOT 2

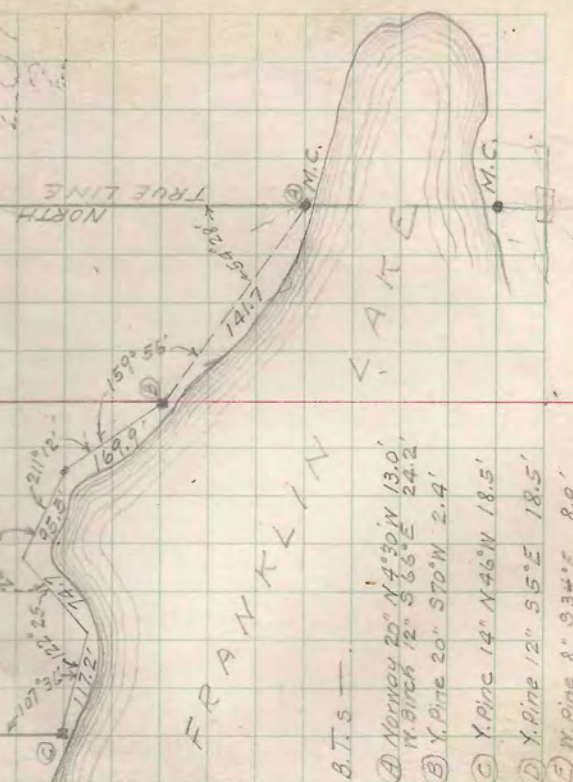

- B.T.s -
- A Norway 20" N 4° 30' N 13.0'
  - N. Birch 12" S 66° E 24.2'
  - B X Pine 20" S 70° N 2.4'
  - C X Pine 14" N 46° N 18.5'
  - D X Pine 12" S 5° E 18.5'
  - E X Pine 8" S 34° E 8.0'



T38 N-R7E SEC. 3

To locate all corners of Govt Lots B&5  
Dr. Mrs. Isabelle Eberth of Lake Tomahawk,  
April 20, 1946

North and South Quarter Line

1/4 cor. brass cap. Conc. Men.

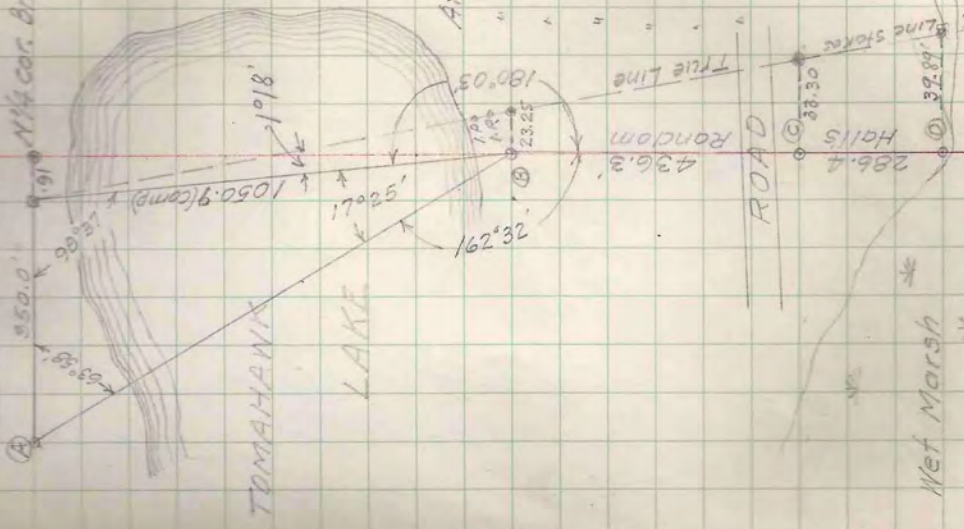

OFFSETS

A	23.25
B	33.30
C	39.89
D	-
E	-
G	-
H	-
J	-

For continuation see page 11











## T 38N-R7E SEC. 3

To locate true E & W  $\frac{1}{8}$  line in NE  $\frac{1}{4}$  and its point of intersection with N & S  $\frac{1}{4}$  line of Spire of Tomahawk Lake. by proportioning the distances between  $\frac{1}{4}$  line and N line of Sec.

	on Sec. Ln.	on $\frac{1}{8}$ Ln.	on $\frac{1}{4}$ Ln.
Dorr	908.8	906.8	904.2
Vaughan	917.4	918.0	(comp) 919.2
This survey	914.8	918.9	(comp) 922.3

Dorr's distance 904.2 south from N  $\frac{1}{4}$  cor. would place  $\frac{1}{8}$  cor. 15 ft more or less N of where testimony of interested persons indicated it once was.

This survey distance 922.3 would place  $\frac{1}{8}$  cor. 9.6 south of temporary  $\frac{1}{8}$  which is 912.7 south of N  $\frac{1}{4}$  cor. This location is in close agreement with the true line from  $\frac{1}{8}$  on E line through  $\frac{1}{8}$  cor. (See pages 11, 12). Apparently this point is too far south to agree with the evidence as to the true position of Dorr's S.T. Norway.

To settle the matter all interested persons were invited to appear on ground to offer testimony or voice objections.

## T 38N-R7E SEC. 3

Names of those present: —

Mr. J. J. Ebert  
Eugene Cross  
H. A. Roberts  
W. W. Burlingame  
Gilbert Mentz  
Webber Coffen  
James Coffen

It was decided that the  $\frac{1}{8}$  cor. be placed as nearly as may be in line with the  $\frac{1}{8}$  cor. and  $\frac{1}{8}$  cor. on E Sec line and still closely conform with approximate location of Dorr's S.T. The point decided on is 5 ft south of temporary  $\frac{1}{8}$  cor. or  $912.7 + 5.3 = 918.0$  ft. S of N  $\frac{1}{4}$  cor.



Mrs. Eberts

T38N-R7E SEC. 3

For Mrs. Isobel Eberts July 13 46  
To locate 10 Acres in NE cor. of NE-SE

Temp. hot and mosquitos numerous.

E 1/4 cor. (Pointed post near cor.)

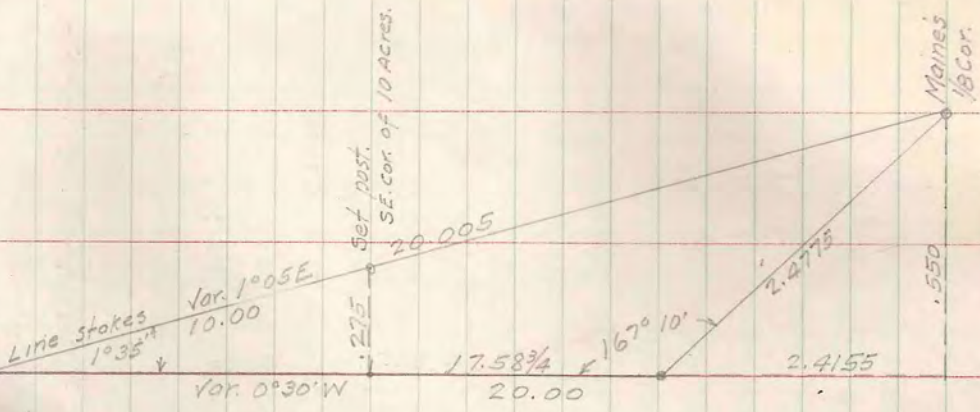

T38N-R7E SEC. 3

For Mrs. Isobel Eberts July 26 '47

At E 1/4 cor. angle from true line south

135' to old random O.K. (opposite page)

85' 58" to traverse Sta. (A) Dist - 308.4

- A (A) 173' 47' 134.05 to B
- " (B) 193' 29' 886.8 to 1/8 cor. (Lytle)
- " Lytle's 1/8 cor 85' 31" 1185.0 to C
- " C 176' 56" 135.0 1/8 post (?)
- " C 183' 53" 149.8 to brass

cap Iron pipe set by A. J. Lytle (winter '46-47)

	Course	N	S	E	W
1/8 cor - 1/4 cor.	N 1° 05' W	130.1			24.97
1/4 cor - A	S 84° 53' W		27.50		307.17
A - B	S 78° 40' W		26.34		131.43
B - E 1/8 on 1/4 Ln	N 87° 51' W	33.26			886.17
1/8 cor - C	S 2° 20' E		1184.02	48.24	
C to 1/16 Post ?	S 5° 24' E		134.46	1270	
C - 1/16 Lytle	S 1° 33' W		149.74		4.05

COORDINATES

S. 1/8 on E Ln	0	0	0	0
E 1/4 cor. A	1320.1			244.97
B	1292.6			532.14
C	1266.3			468.57
E 1/8 on 1/4 Ln	1299.6			1347.74
1/8 Post	115.6			1301.50
1/8 Lytle resurvey		18.80		1288.80
46-47		34.10		1305.55



T30N-R7E SEC. 3  
NE 1/4 - SE 1/4

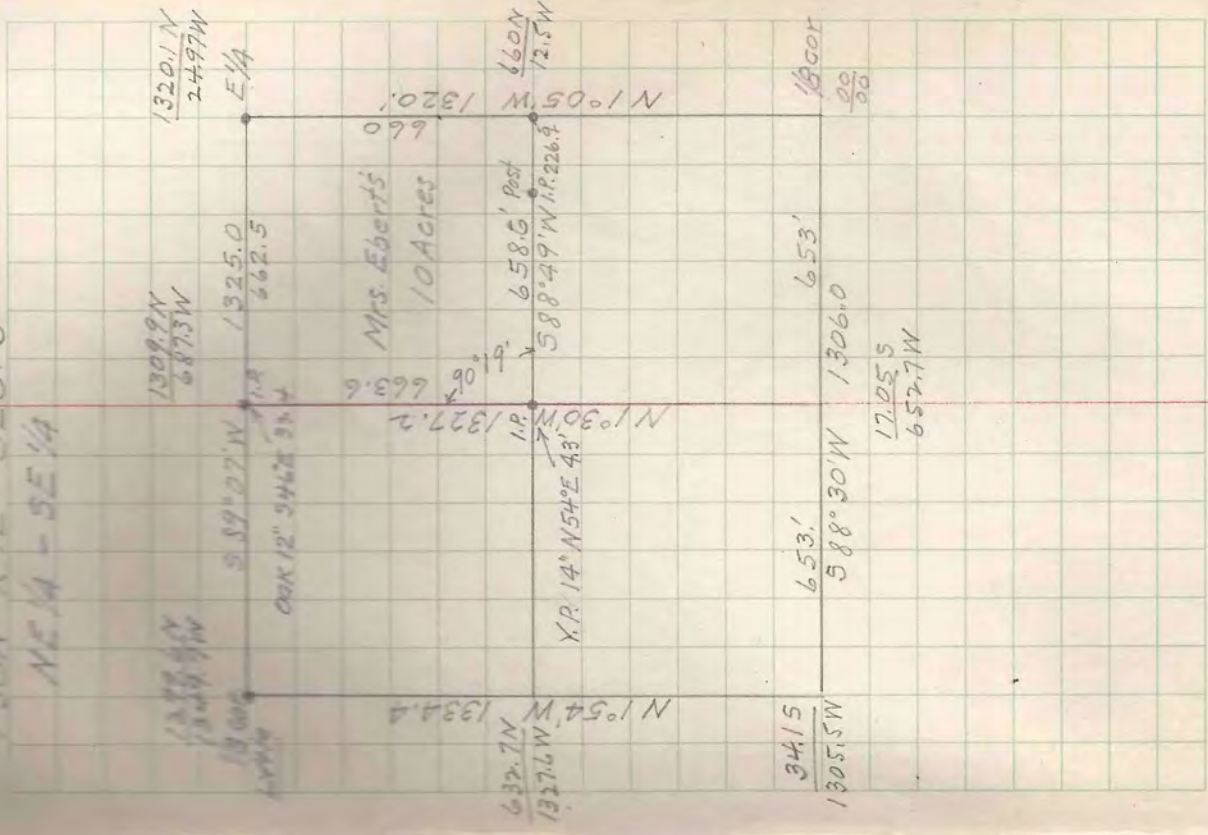

Ebert

T30N-R7E SEC. 3

COORD E 1/4 1320.1 N 24.97 W

S 1/4 on 1/4 LN (M.L. Lytle resurvey) 1299.6 N 1349.74 W

20.5 1324.77

NW cor. 10 Acre S 89° 07' N - 1325.0

" " Coord. 1309.9 N 687.37 W

At E 1/4 Angle from (A) 4° 14' Dist - 662.5

At (B) " (A) 157° 39' Left - Dist 228.1

Course N 78° 59' W

Set cedar post and iron pipe

Witnessed by Oak " S 46° E 33.4'

At this corner angle from (B) S 78° 59' E to true line

S 1° 30' E Distance 663.6

Set cedar post and iron pipe witnessed by Y. Pine 14° N 54° E 4.3'

For center of NE 1/4 - SE 1/4

At this corner angle from N 1° 30' W to true line N 88° 49' E Distance 658.6'

to close on Oak post and iron pipe set on E section line 10.00 chains South of E 1/4 cor. and 10.00 North of Maines 1/8 cor on July 13 1946 (see page 14)

Set cedar post + iron pipe south side of road 33 ft south of E.

Dist E from Cent NE-SE 431.7'

" W from post 10 ch. South of E 1/4 - 226.9'



















T39N-R5E SEC. 2

Survey for M. J. Minch May 21, 1946  
 At iron pipe 1/8 corner on south line of Govt Lot 2  
 between lots 3 & 4 sighted to S 1/4 cor. and set  
 iron pipe of 500 feet. Thence parallel to N line of  
 Lot 3 to lake and set iron pipe to parcel off - be  
 N 500 ft. of Govt Lot 3.

T39N-R5E SEC. 11 May 21 '46

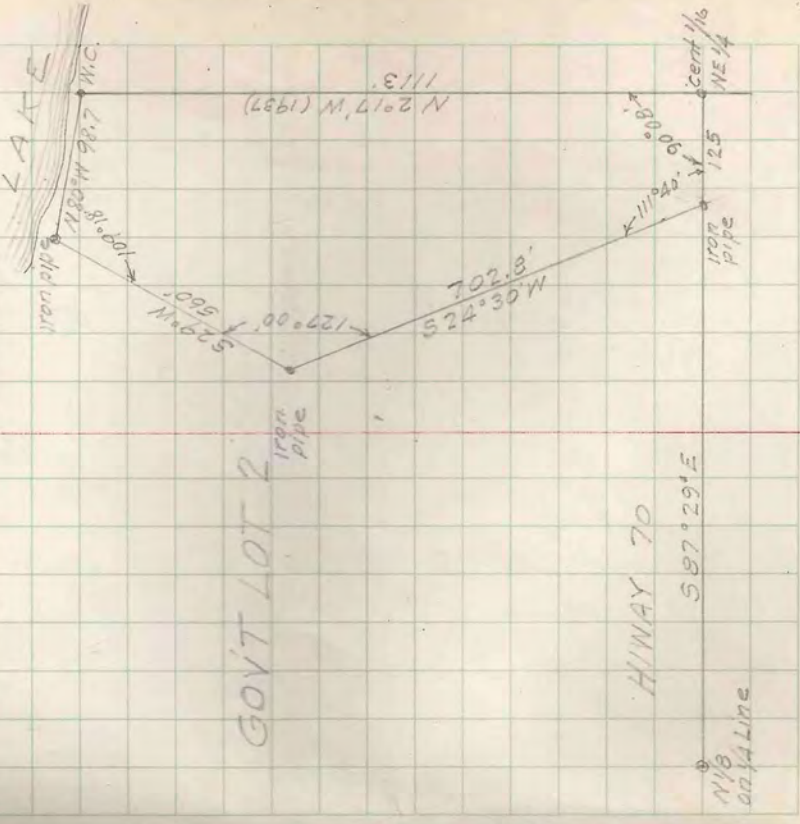

see B3 Hennig P43

VILLAGE OF WOODRUFF

Survey for White Radio Shop  
 White Radio Shop  
 May 21, 1946

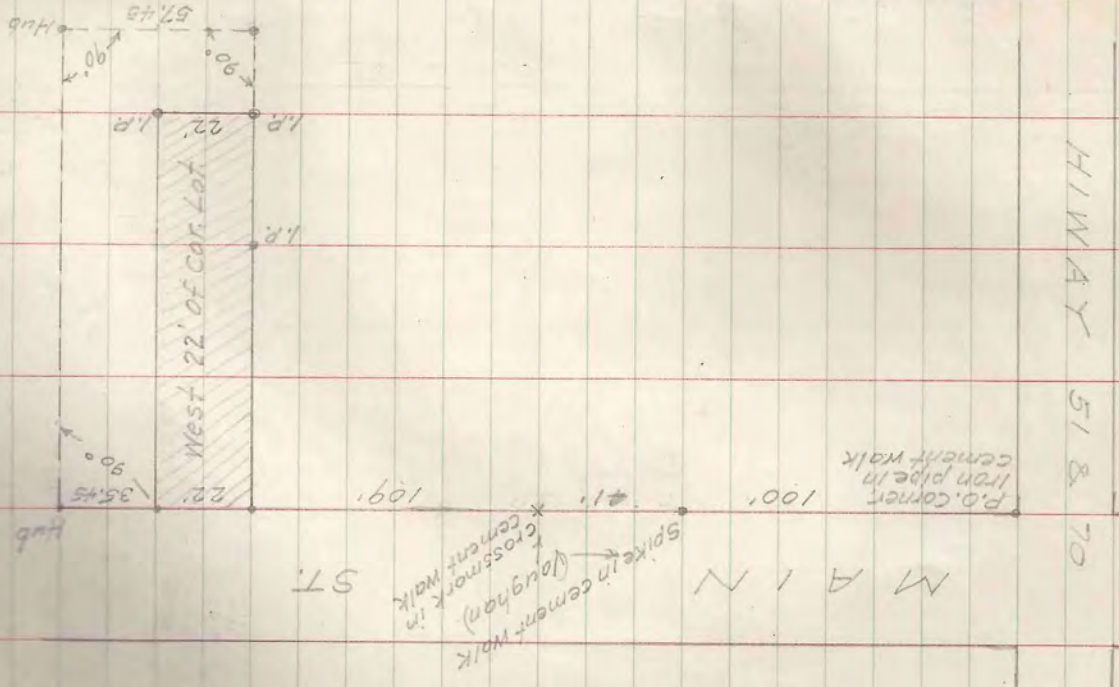

White Radio Shop  
 May 21, 1946

Block 3 Lot 1  
 Sec. 2-39-6



T39N-R6E SEC. 14 LOT 8

For Mr. Neuman  
To locate lot 5 of Lone View Park  
Clauson's 1st Admn. as surveyed by  
D.H. Vaughan Aug. 8, 1905.

See copy of recorded plot Book III Page 21  
Check location of N-S 1/4 Line Book III page 2

M.C.  
Iron rod Pine Sp. S47W 11.2'  
" " S21E 34.5'  
D.H. Vaughan 1905

119.2 Iron pipe  
offset 0.35'E

289.8 Iron pipe offset 0.84'E

416.2 Stake of Benson's Gate

480.7 Iron pipe  
South Side Country Club Road.  
Spine in handy 10" S13°E 10.2'  
" " 12" S68°E 10.2'

630.8 Oak stake

680.8 Oak stake

1167.8'  
0°10'

3.40' 5/4 cor. Conc. Men.  
Oak 12" N53 1/2° E 42.7'  
" 12" S45° E 42.9'  
" 10" S25 1/2° E 47.2'

T39N-R6E SEC. 14 LOT 8

To locate lot 5 Lone View Park  
NEW WAGLES ASA  
KATIE

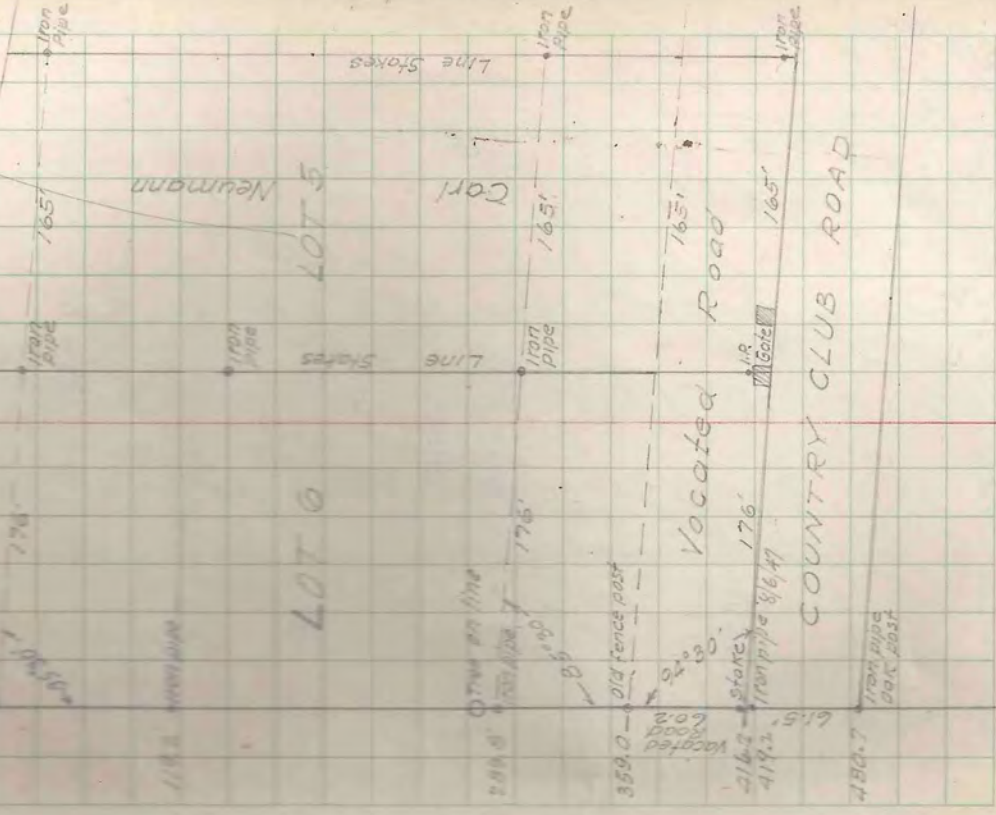

21











T 99Y-R6E SEC. 9

1	At hub for temporary Wilson S line, angle from random hub 19.46 W true 1/8 line N is 255° 07' to N 0° 18' E for 150' E	113' Rd.	9° 10'	66' on Curve	25 "	edge of pipes
2	M 856 Hub	66' on Curve	21° 40'	25 "	60 "	edge of pipes
3	5.80 Lake shore (Patricia Lake)	25 "	324° 00'	60 "	108 "	
4	? Over lake (not measured)	60 "	275° 30'	60 "	164 "	
5	From hub N side of Lake	108 "	276° 00'	108 "	164 "	
6	15.11 1/4 Hub south side Hiway 70	164 "	278° 45'	164 "	150' pipes	edge of pipes
7	? to 1/4 line (Total computed dist 39.38 1/2)	150' pipes	255° 45'	150' pipes	278.7	
8	This line fell 20.118 W of 1/4	278.7	227° 39'	278.7	Tie in on random Sta 263482 So.	
9	Should have fallen at 1/2 (40.29 1/2) or 20.14 3/4 W	278.7	227° 39'	278.7	At Sta 263482 S.S. N on 1/8 cor.	
10	Adjusted the .03 error. Drove 3/4" iron pipe in black top Hiway 70 on true line and set a concrete monument 30ft south.	278.7	227° 39'	278.7	263° 58'	204.0 Sta D
11	1/8 Line - W 1/8 on 1/4 line 3/4" iron pipe - Hiway 70	204.0 Sta D	263° 58'	204.0 Sta D	47° 40'	106 NE cor Block SE cor
12		106 NE cor Block SE cor	47° 40'	106 NE cor Block SE cor	57° 50'	88 SE cor
13		88 SE cor	57° 50'	88 SE cor	64° 30'	102 cor E 11
14		102 cor E 11	64° 30'	102 cor E 11	72° 40'	95' 81d cor
15		95' 81d cor	72° 40'	95' 81d cor	75° 30'	106 "
16		106 "	75° 30'	106 "	106 "	
17		106 "	106 "	106 "	106 "	
18		106 "	106 "	106 "	106 "	
19		106 "	106 "	106 "	106 "	
20		106 "	106 "	106 "	106 "	
21		106 "	106 "	106 "	106 "	
22		106 "	106 "	106 "	106 "	
23		106 "	106 "	106 "	106 "	
24		106 "	106 "	106 "	106 "	



39Y-R6E SEC. 9

1/8 Line between Govt lots 384  
 At hub for temporary Wilson S line, angle from random hub 19.46 W true 1/8 line N is 255° 07' to N 0° 18' E for 150' E  
 M 856 Hub  
 5.80 Lake shore (Patricia Lake)  
 ? Over lake (not measured)  
 From hub N side of Lake  
 15.11 1/4 Hub south side Hiway 70  
 ? to 1/4 line (Total computed dist 39.38 1/2)  
 This line fell 20.118 W of 1/4  
 Should have fallen at 1/2 (40.29 1/2) or 20.14 3/4 W  
 Adjusted the .03 error. Drove 3/4" iron pipe in black top Hiway 70 on true line and set a concrete monument 30ft south.

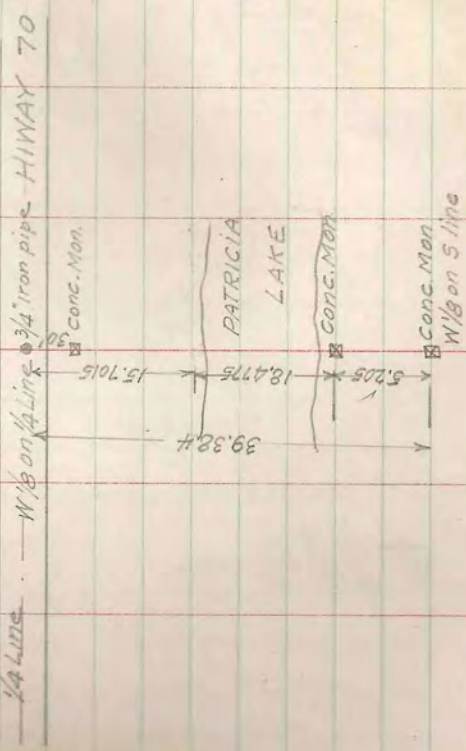



Norwood Pines

Location of roads & buildings etc.

At Sta 714 N of S 1/4 cor. S.S. E on 1/4 cor.			
125°25'	67'	NW cor. Cat. Hiawatha NE	At (E) S.S. on (C) 51°30'
102°20'	70'		130' NE Here 712 NW
275°00'	65'	Road	120'
284°30'	142'		82' Road
286°45'	227'	Set	72' NE
At S 1/4 cor. S.S. West			70' Holywood NW
276°30'	83'	SW. Cottage Blackhawk NE	67' Road
254°20'	73'		70' SE
178°51'	109'	N. Corner	75' Cap. Gates NE
279°00'	54'	Road	72' SW Yellowstone SE
84°30'	85'		70' SE
At Sta (C) 3924' south on 1/4 line random			75.5' Sta (F)
342°15'	230'	Road	At (F) 136°46'
181°10'	34'		At (G) 785'
177°00'	100'		326°00'
190°20'	111'	NE cor. Chicago NW	65' Lake
196°05'	115'		165°43'
238°10'	164'	Rd	223' Sta (H) 153' Lake
234°30'	196'	NE Sun Valley NW	From here S55W 32' Road of lake
237°50'	205'	Rd.	At (H) 260°45'
252°10'	220'		51' SW. Chippewa SE
274°58'	351.5'	Sta (E)	284°55'
			53' Lake

Norwood Pines

At (D) 204.0 West of random line Sta. 2634.8 So.			
240°10'	27'	"	At Conc. Man. N side of Lake.
26°15'	22'	"	B.S. south.
173°30'	73'	"	267°30'
207°15'	135'	"	275°20'
220°30'	190'	"	285°50'
223°30'	120'	Lodge	293°20'
234°40'	100'	"	298°00'
243°10'	128'	"	314°00'
251°15'	120'	"	331°00'
255°50'	155'	"	337°00'
82°40'	170'	Road.	
134°10'	60'		
143°02'	165'	Sta (I)	
At (I) B.S. on (D)			
147°20'	300'	Lake	
126°00'	255'	"	
102°50'	190'	"	
105°15'	70'	"	
131°00'	40'	"	
207°45'	132'	"	
207°45'	275'	"	
203°15'	328'	"	
213°10'	370'	"	
169°00'	—	to Rock	
160°15'	—	to 5 year	



VILLAGE OF MINOCQUA

LOT 8 BLOCK 1

For Harlan Basacki June 8, 1946

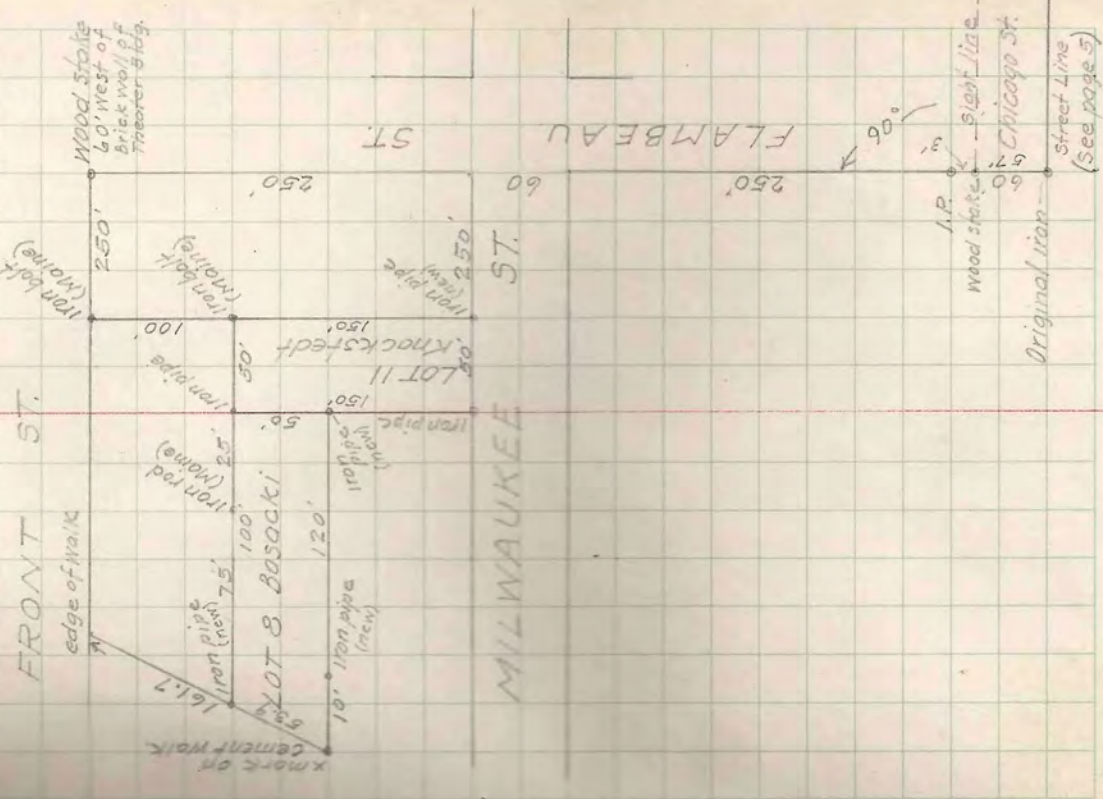

T39N-R6E SEC. 16

Narwood Pines

Lot 1 Wasserbergers Plat

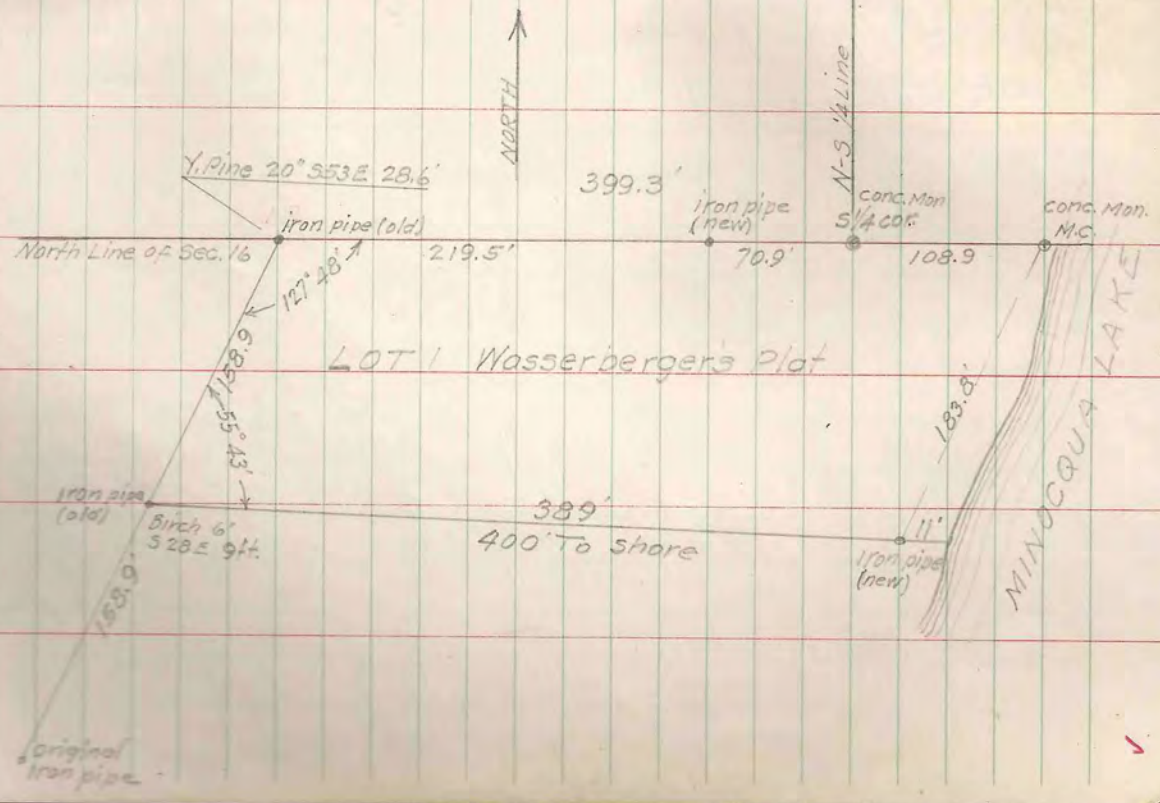



## TOWN OF ARBOR VITAE

June 12, to 1946 Survey preliminary to road location  
 S. 1/4 cor. True Mer. not known. Used intersection of

road south with road east as corner.  
 N 100° 00' W (true)

Extended E of road North to 20.00 chains

Angle from N to M.C. between Sec. 3, 10

Set by myself June 3-6 1945 87° 40'

Distance 20.28 to 1/8 + 15.35 to M.C. = 35.63

At M.C. bet 3+10 to Sta A 147° 05' 2.114

From Sta A 223° 36' 4.431

Brass cap pipe found lying on ground near rotted  
 plain post, No. 8. T. Geo. Koenig said this is true  
 location as used by Chas. Boker in 1936.

Set hub for temporary M.C. Thence N 87° 14'  
 old random line Var. 3° W 86° 25' 87 1/4

N 0° 11' W 176° 43' 4.30

N 0° 17' E 180° 28' 4.525

Enter swamp of E N 0° 40' E 180° 23' 2.32 1/4

N 0° 30' W 178° 50' 7.65 3/4

Plain post of 1.36' 2<sup>nd</sup> plain post 86° 01' 1.84 3/4

91° 30' 0.53 2<sup>nd</sup> plain post

Var. 2° 45' E N 2° 46' W 271° 43' 12.53 1/4

Leave swamp of N 2° 51' W 179° 55' 2.41 1/2

N 2° 31' W 180° 20' 2.81

J to Brass cap pipe 1/4 cor. by Chas. Boker 89° 45' .296

J to N line of Sec. 3 180° 00' N 2° 31' W

Distance 19.27 from "J" fell 0.06 E of Sec. cor. 2+3

Found brass cap pipe in roadway 16' below surface

Re-marked Bokers S.T. Pine S 62° W 30 ft.

New S.T. Maple N 32° W 38.7 "

## COORDINATES

	NORTH	SOUTH	EAST
1/8 S of C 1/4	0	0	0
S 1/4	19991		.582
E 1/8 on S.Ln.	18.576		20.812
M.C. "	(Reset - later notes)	17.505	36.124
Sta "A"	16.238		35.273
Temp. M.C. on E.Ln.	16.521		37.811
Sta. "B"	15.650		40.273
C	11.350		40.259
D	6.825		40.281
E	4.503		40.308
F	3.154		40.241
G	3.010		38.399
H	15.528		37.794
I	17.940		37.674
J	20.747		37.551

(cont'd next page)



TOWN OF ARBOR VITAE ROAD  
SEC 3-40-6 (Contd)

COORDINATES

	NORTH	SOUTH	EAST
514 Brass Cap (Baker)	20.733		37.256
N.E. Cor "	39.998		36.645
S.E. Cor in Lake		17.72	38.440

Temporary M.C. between Secs 2 & 3 is not in line with N.E. Cor. and E 1/4 as set by Baker. Should be W. Discovered Oak B.T. with facing, scribe marks defaced except a small portion of an S. Tree is West of temp. M.C. hub end in line with random line N.

Set Baker's brass cap pipe of the point where he originally placed it and marked <sup>(Sep. 49) Oak N 21° W 13.5'</sup> <sub>Oak 10 N 75° E 48.2'</sub> <sub>W.P. 516 N 39° E 26.1'</sub>

Did not remark his original Oak now defaced. True M.C. is about 1.85 cl. W of temp. M.C. Coordinates of true M.C. on East Line between 2+3 16.304 South ✓ 38,377 East ✓

Found one original B.T. for M.C. between Sec 3+10 which was not discovered in survey made in June 45 <sup>(Book III Pg 8)</sup>  
Moved post S 61° 52' W 196.5 to true location  
Marked ?

Coordinates of true M.C. between Sec. 3+10 17.960 South ✓ 35.273 East ✓  
True course from 5/4 to M.C. N 86° 39' E Dist 34.75

TOWN OF ARBOR VITAE ROAD

To set 5/8 on E line

Coordinates of E 1/4	20.733 N	37.256 E
" " S.E. Cor.	17.784 S	38.417 E
Difference	38.517	1.161
38.517 = 19.258	1.161 = .58	
20.733 N - 19.258 = 1.474 N	37.256 E + .58 = 37.836 E	
Coordinates of S 1/8 on E line	1.474 N	37.84 E
At S 1/8 on 1/4 line (Coord $\frac{9}{8}$ ) angle from S 1/4 cor.		
90° 34' to N 87° 46' E	37.858 to 5 1/8 on E line	
Set post and marked 873.		

ROAD LOCATION

Center line follows 1/4 line N from S 1/4 cor. by N extension of present road a distance of 20.00 Ch. Thence N 87° 46' E on 1/8 S line to a point <sup>420.75'</sup> 6,375 Ch. S 87° 46' W of S 1/8 on E line. and 31.482 N 87° 46' E of S 1/8 on 1/4 line Thence S 66° 32' E 3.59 1/4

" S 40° 45' E 4.90 to Sec. Line between 2+3 entering Govt Lot 4 Sec. 2 at a point 5.35 Chains South of 1/8 S cor.  
Thence again S 40° 45' E 4.34  
Thence S 18° 32' E 4.595 + 1.8275 + 1.597 + .60 = 8.62 to level of bay in Little Spider Lake.



T40N-R6E SEC. 11

To locate Section line between Gort Lot 4, Sec. 2 and Gort Lot 1, Sec. 11

Survey for Mr. Singer of Elcho, Wis. June 12-18 44

Found M.C. on E side of Little Spider Lake. (1225)  
Iron pipe for corner. Original Y Pine 20" N46E 21  
down, marks plain. Corner O.K. Set back sight of corner

On west shore of lake found stump of Original

Y Pine 8" S 83°W 22 lks. Gort M.C. falls in lake. (11-24)

Set iron pipe for M.C. S 70°W 7.4 feet being in line with

True M.C. and M.C. on East shore

Marked Norway 14" N 88°W 19.7 ft.

" 12" N 52°W 14.8 ft.

From this M.C. sighted over lake to M.C. on E shore and  
projected line 180° 00' West to swamp & bog in lake

Distance west to Original M.C. between Sec 3 & 10 (1221) is  
5.85 (measured) ± 11.34 (triangulated) = 17.19 (19.34 U.S. Govt)

Line fell 15 lks. North. Mag. S 88° 45' W

Did not find Original S.T. Sirens. for Gort M.C. # 23.

Set M.C. 3.03<sup>ch</sup> west of M.C. on West shore of lake and in line  
with M.C. on E shore of lake. Iron pipe for corner

Marked White pine 17" S 51°W 16.8 ft

" " 12" N 36°W 21.4 ft.

Set tomorack post in swamp 2.07 west of W.C.  
for M.C. No. S.T. 5



T39N-R4E SEC.16 LOT 1

Survey for Edm Hunter Minnesota Wis  
 June 19425 1946  
 To locate parcel in south end of Govt Lot 1  
 Set Hub A west side of road by agreement  
 between owners agent Fred Johnson and buyer.  
 Thence S 42° 25' W 201.6 ft to stake marked M.C.  
 witnessed by (See sketch)  
 Thence following an old staked line  
 of M.C. angle left from A) 97° 53' 529.2 to B)  
 " " " M.C. 178° 42' 312.4 to C)  
 " " " B) 180° 37' 225.8 to M.C.  
 on E shore of Squaw Lake agreed to by  
 Mr H. J. Heart, Mr Woolcott & Mr Johnson.  
 of M.C. angle left from C) 44° 57' 143.6 to D)  
 " " " right " M.C. 160° 55' 160.9 to E)  
 E) being 300 ft NEly along lake shore as agreed to  
 by buyer Mr Woolcott & seller Mr Johnson. Agt. witnessed

	N	S	E	W
S 42° 25' W	201.6	201.01		15.40
S 86° 30' W	529.2	32.31		528.21
S 87° 47' W	312.4	12.08		312.17
S 87° 10' W	225.8	11.16		225.52
N 42° 13' E	143.6	106.35		96.49
N 23° 08' E	160.9	147.99		63.21
N 89° 51' E	921.6	To close		

T39N-R4E SEC.16 LOT 1

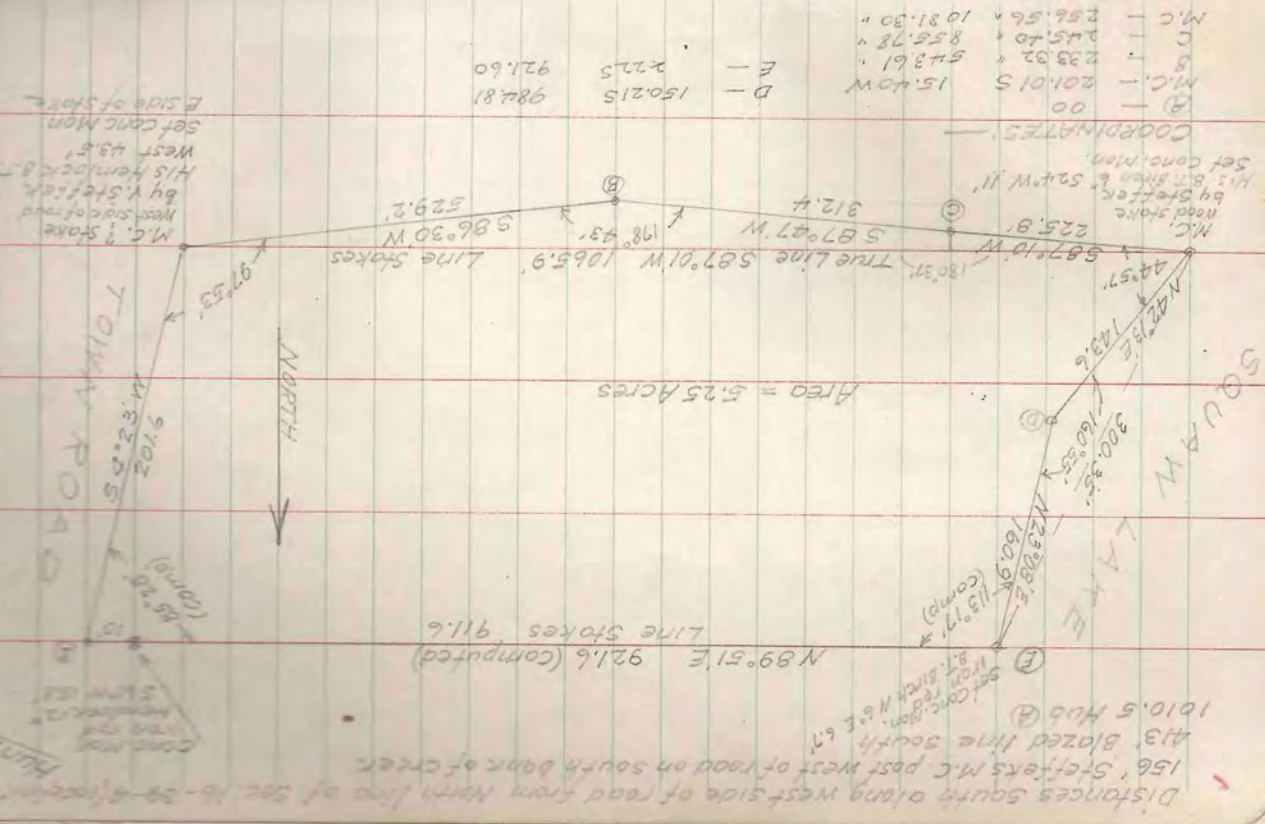











T40N-R6E SEC. 36 E 1/2

For Archie Wolk.

Approximate location of corners with  
compass and chain.

July 9-11 46

Set corner temp cor. from footings of S.T.S.  
Chained West along road. At 19.99 found  
Warner's iron monument for 1/4 cor. in N ditch.

At 23.00, no 1/4 cor. Set temporary hub.  
Went S. Found iron pipe in fence line. For  
S 1/4 of 30.1-39-6. Prolonged fence line  
N to temp 1/4 cor. of 40.00 each west.

From this temp 1/4 random N Var. 2 1/2° E  
Line intersects small lake. Extended line  
over lake to fence E-W

Went to N 1/4 cor. Followed fence S to 1/8 cor  
and prolonged line through open field. (Var. 3° E)  
to fence N of lake of a point 23 1/2° E of  
random from S. Correct Var ± 2 1/2° E

From S.E. cor. followed Warner's random N  
His 1/8 of 20.11. At 20.00 offset 23 1/2° W in line  
with fence N. 21.34 E old R.R. grade

39.98 fence W. No 1/4 cor. No S.T.  
60.00 " W

80.20 ± Sec. Cor. in old Highway 51

T39N-R5E Sec. 20 Lot 3 & NW-SW

For Thos. Bolger July 5 & 6 1946

To locate the E 1020' of Shore Line on  
Squirrel Lake and find distance W of 1/8 Line

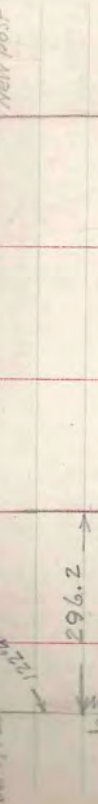
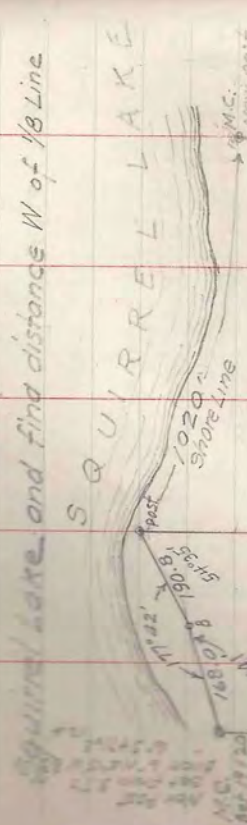

GOV'T LOT 3

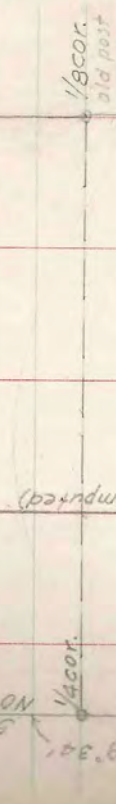

NW 1/4 - SW 1/4

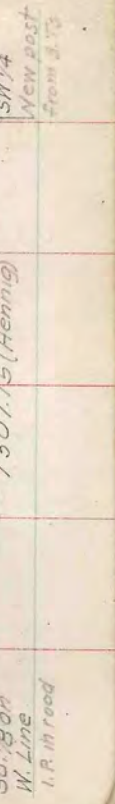
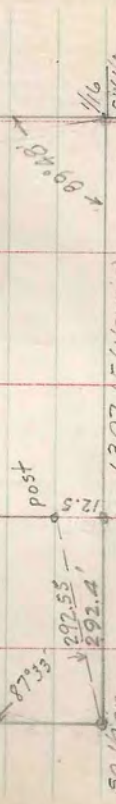
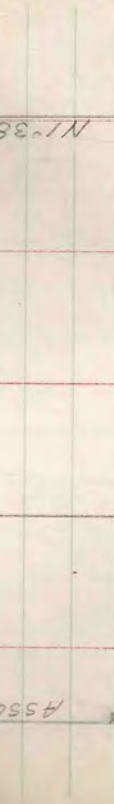



MEYERNA SUBDIVISION

SEC 20 - 39 - 5  
 (J. O. Ziem)  
 Along boundary Lots 4 & 6. For Duncan Boyliss  
 July 11, 1946  
 Found mild iron pipe between Lots 4 & 5 at lot  
 boundary but not the 3.45"E and 30' line stakes.  
 Distance 1200 feet full on slope of road widening  
 did not find hole's iron pipe. Probably taken out  
 by road building machine.  
 Exposed hole's markings on Aspen  
 tree marked Lot 5 9.5'  
 Set New cedar post and iron pipe  
 Marked H. Pine stump S.T. 19'

T 40N - R 6E Sec. 36 (cont'd)

From 60 chains N, chained W along  
 fence. At 20.02 a concrete man 1/8 cor.  
 From 5/8 on E line followed fence.  
 line W 20.00 temp. 1/8 cor  
 20.30 fence cor.  
 39.78 to picket line N from S 1/4 cor  
 40.00 to " 5 " N 1/4 "  
 From E 1/8 on S line staked a line N  
 Var 2'30" E 20.00 fell .05 W of  
 20.00 chain stake from E  
 To locate 1 acre lot in SW-SE Sec 34

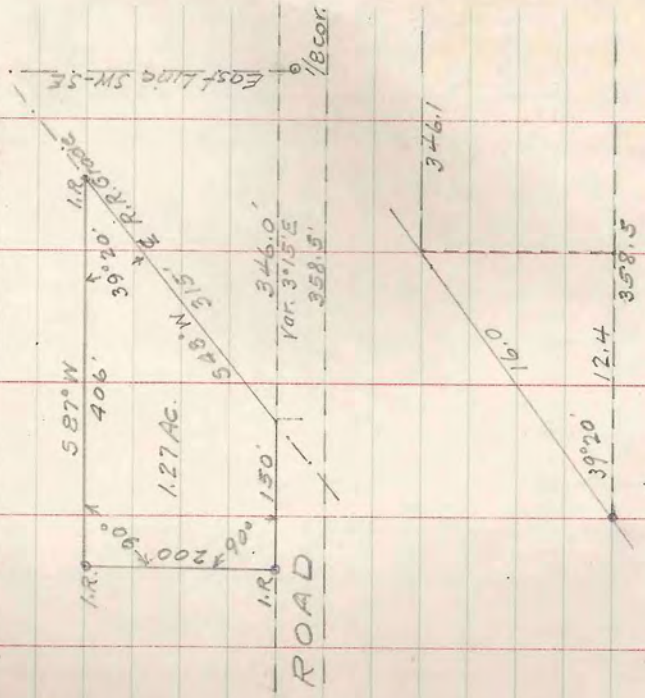

Duncan Boyliss  
 A. NOLK



T 40 N - R 6 E SEC. 35

For Herbert I. Zindell July 12 '46  
To locate Lots 6 & 7 unrecorded plot.

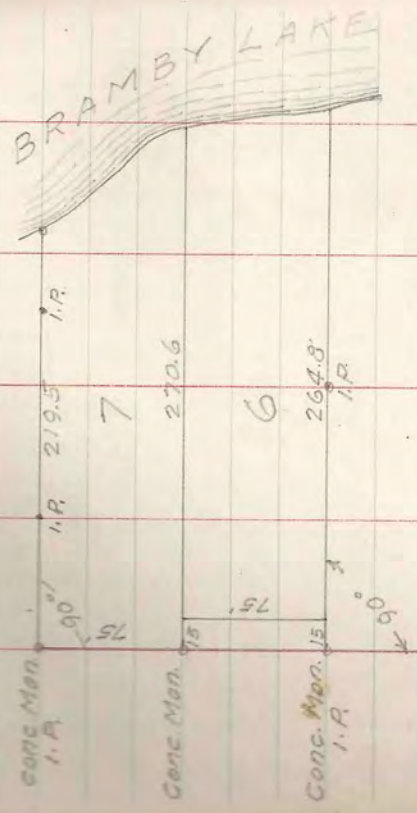

LOT 1

Conc. Mon. 1. R. Conc. Mon.

T 38 N - R 7 E SEC. 15

For Mrs. J. Dubberke P.O. Box 12 Lake Umbagog, N.H.  
Attempted to locate Mord's boundaries of Gov't lot 9.

From fence corner (NW cor lot 9) followed fence S about 19.00 chains (paced) fence corner with fence West. Searched for 5/4 cor. Plain stake in fence corner, nothing more. Followed blazed line E to lake. No M.C. V.M. Maine established SE cor. Sec. 15 on the ice from M.C. between Sec. 22 & 23. Thence on random West across Lake Two. He did not set corners on S line of Sec. 15. U.S. Gov't surveyors (Mr. Cook Chf) made resurvey in sec 16.

Agreed to get Maine's and U.S. Gov't notes if available and continue survey in fall and winter.



T42N-R6E SEC. 18 LOTS 1 & 2  
 For F.E. Fallon

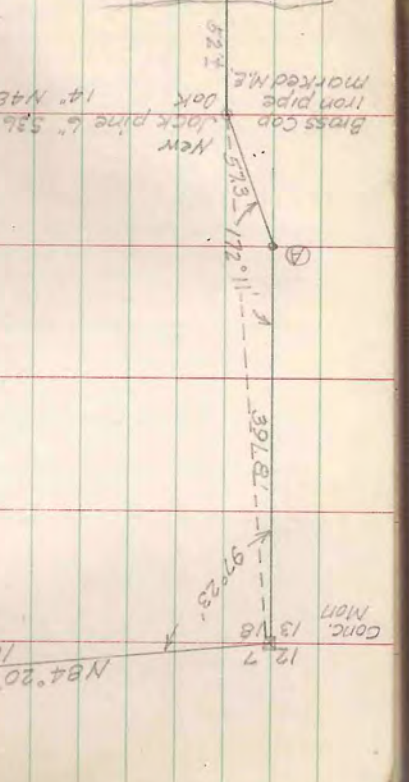
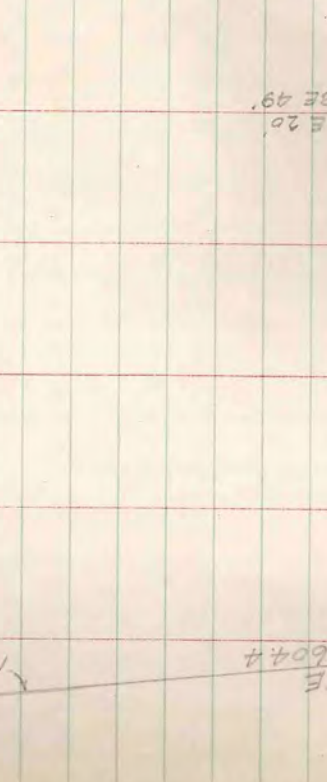
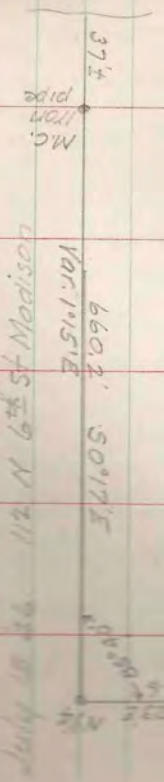

T42N-R6E SEC. 18 LOTS 1 & 2  
 North Line of Sec. 18.

Total Lot = 259.57  
 Dep = 2747.32  
 259.57 = tan. 5°24'  
 2747.32

Course of true line N84°36'E  
 Distance " " 2759.5'  
 Angle of N1/4 from © to true line 0°47' Left  
 " " NE. cor. © " " 0°16' Right

Govt distances - Lot 1 = 21.70 Lot 2 = 20.00  
 Proportioned - Lot 1 = 21.514 Lot 2 = 20.296  
 " " = 149.9' Lot 2 = 139.6'

July 16, 46  
 At N1/4 angle from Sta © 0°47' Left to S84°36'W  
 Sprung true line W to 149.9' from N1/4 and  
 set oak post and iron pipe for 1/8 cor.

Marked Oak 5" N40°E 32.2'  
 Jack Pine 7" N62°W 36.5'

At 1/8 cor. angle from N1/4 cor. 95°07' to 50°17'E  
 on line parallel with N-5 1/4 line  
 Distance to iron pipe for M.C. 576.5  
 " to lake shore 601.5'

B.T.s for M.C.  
 Oak 12" N15°E 213'  
 Oak 5" N76°E 21.7'

F.E. Fallon

July 18 46 112 N 6th St Madison

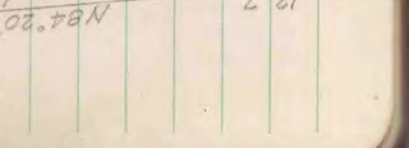
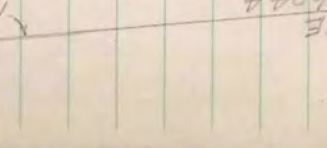
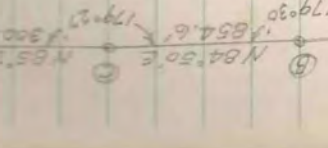

Island Lake

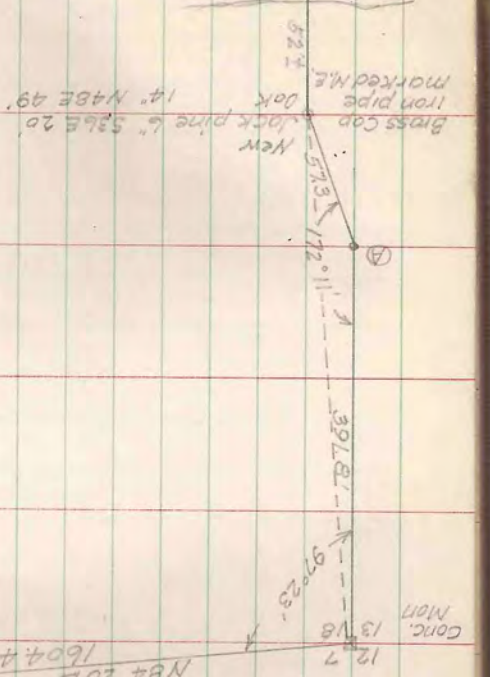



Follow

T42N-R6E SEC. 18 LOTS 1&2

F.E. Follon

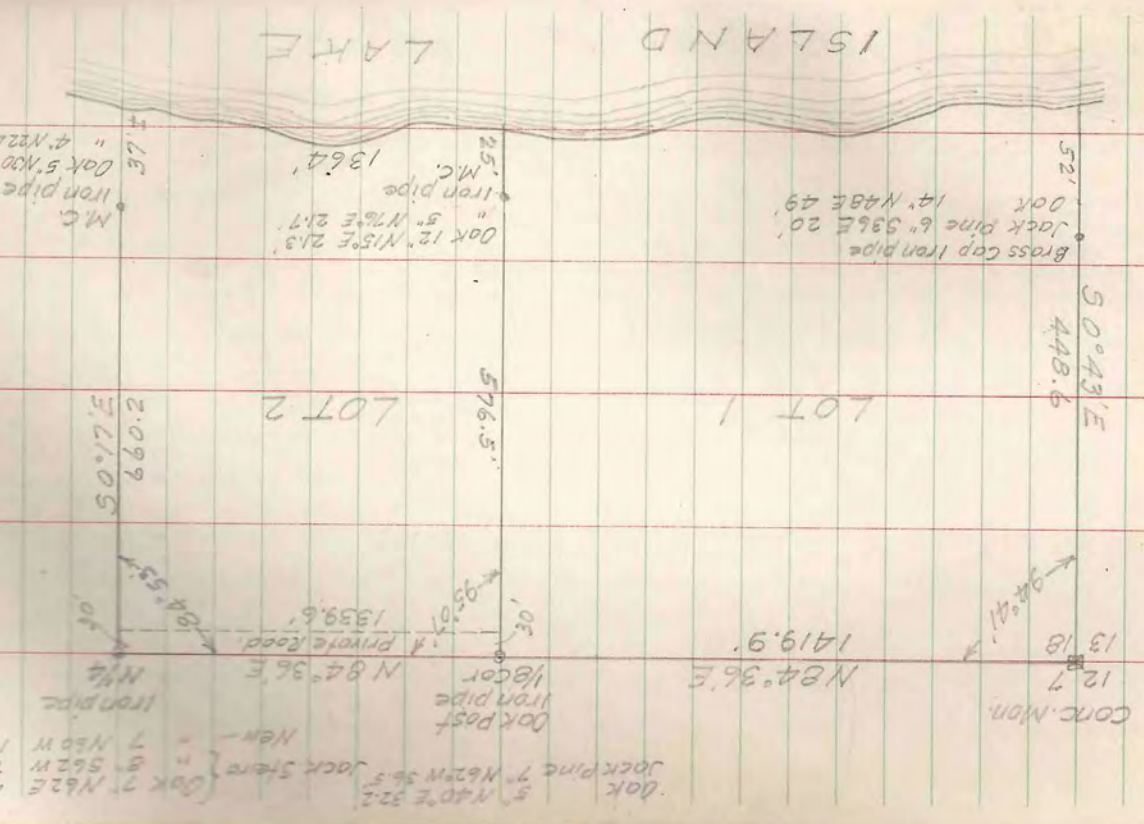

T42N-R6E SEC. 18 LOTS 1&2

July 16 '46 Set stakes and iron pipes at lake shore between  $1/4$  line and  $1/8$  line at intervals of 100 ft. Total distance 1364'.  
 July 17 '46 Set temporary stakes on N line of 300 of 100 ft intervals between  $N 1/4$  and  $W 1/8$ .  
 Offset each stake 30 ft south to provide for a private road. Set iron pipe at each offset stake.  
 Marked B.T.s on  $1/4$  and  $1/8$  lines.  
 Wrote specimen metes and bounds description in blank for any one of 13 parcels reserving the N 30 ft for private road.



T 97N-R6E SEC. 1 LOT 4  
 Survey for J. Cook July 23-26 1946  
 LAKE SHORE TRAVERSE

At M.C. between Lots 4 & 5 Sighted S87°30'W  
 on true line.

NC 16 1+0	234°55'	S 37°35'E	40'
0140-140	197°28'	S 20°07'E	60'
140-1465	197°19'	S 2°48'E	65'
1465-240	187°27'	S 4°39'W	35'
240-2450	183°47'	S 8°26'W	50'
2450-340	200°23'	S 28°49'W	50'
340-440	205°49'	S 54°38'W	100'
440-540	160°44'	S 35°22'W	100'
540-5450	167°06'	S 22°28'W	50'
5450-640	149°51'	S 7°41'E	50'
640-740	164°46'	S 22°55'E	100'
740-7450	186°50'	S 16°05'E	50'
7450-840	196°24'	S 0°19'W	50'
840-940	190°33'	S 10°52'W	100'
940-9460	164°13'	S 4°55'E	60'
9460-1000	162°41'	S 22°14'E	40'
1040-11428	160°28'	S 41°46'E	112.8
11428-1240	166°58'	S 54°48'E	87.2
1240-1340	"	S 54°48'E	100'
1340-13475	"	S 54°48'E	75'



1340-1400	151°40'	S 83°08'E	25'
1400-1500	"	S 83°08'E	100'
1500-1600	164°58'	N 81°50'E	100'
	Hollis E-W 1/4 Line		
Hollis 1600-1780	266°26'	S 11°44'E	177.8
1780-2440	278°53'	S 87°09'W	45.3
A-B Hollis	180°04'	S 87°13'W	244.0
B-C "	180°03'	S 87°16'W	243.5 At road (Cooks)
C-Iron pipe	180°06'	S 87°22'W	85.0
I-R-D	180°00'	S 87°22'W	18.3
D-E	180°00'	S 87°22'W	267.3 At road (Erlich)
	ROAD TRAVERSE		
E-F	284°00'	N 11°22'E	152.9 Road traverse
F-G	161°50'	N 6°48'W	259.0
G-H	159°46'	N 27°02'W	177.6
H-I	156°00'	N 51°02'W	296.2
I-J	161°20'	N 69°42'W	103.3
J-K	244°17'	N 5°25'W	395.3
K-L	167°55'	N 17°30'W	139.8
L-M.C.	285°00'	N 87°30'E	924.3 To close



Sta	Latitude		Departure	
	North	South	East	West
M.C.	0	0	0	0
840		31.70	24.39	
100		56.34	20.64	
165		64.92	3.17	
200		34.88		2.84
250		49.46		7.33
300		43.81		24.10
400		57.88		81.55
500		81.55		57.88
550		46.70		19.10
600		49.55	6.68	
700		92.11	38.94	
750		48.04	13.85	
800		50.00		2.8
900		98.21		18.85
960		59.78	5.14	
1000		37.03	15.13	
1112.8		84.13	75.14	
1200		50.26	71.25	
1300		57.64	81.71	
1375		43.23	61.28	
1400		2.99	24.82	
1500		11.95	99.28	
1600	14.20		98.98	

Sta.	Latitude		Departure	
	North	South	East	West
Sta. Iron		174.08	36.16	
A		2.25		45.24
B		11.85		243.71
C		11.61		243.22
Mills Iron		3.90		84.91
"D		.84		18.28
E		12.28		267.02
F	149.90		30.13	
G	257.17			30.67
H	158.19			80.72
I	186.26			230.29
J	35.83			96.88
K	393.53			37.31
L	133.33			42.04
M.C.	40.32		923.42	



1016 Co. 100'

COORDINATES

Sta.	SOUTH	EAST	WEST
500	420.54		125.50
550	466.74		144.60
600	516.29		137.92
700	608.40		98.98
750	656.44		85.13
800	706.44		85.41
900	804.61		104.26
960	864.39		99.12
1000	901.42		83.99
1112.8	985.55		8.85
1200	1035.81	62.40	
1300	1093.45	144.11	
1375	1136.68	205.39	
1400	1139.67	230.21	
1500	1151.62	329.49	
1600	1137.42	428.47	
Halls 1. Pipe #1	1311.50	434.63	
" " #2	1341.11		152.45
E	1354.23		437.75
700 at Rd.	1317.97		430.46
F	1204.33		407.62
600 at Rd.	1174.54		411.17
500. "	996.8		432.4
G	947.16		438.29

COORDINATES

Sta.	SOUTH	WEST
400 at Rd.	902.62	461.01
300. "	823.35	501.46
H	788.97	519.01
200 at Rd.	744.95	573.43
100. "	669.49	666.73
I	602.71	749.30
J	566.88	846.18
K	173.35	883.49
L	40.02	925.53
M.C.	0.28N To close	2.11

(Not adjusted)

Beginning with Sta 900 on shore line traverse, cedar stakes were set each 100 ft to 1600 ft. Thence S 11° 44' E 177.8 to Halls 1 iron pipe on E-W 1/4 line. Thence West to a point 879 ft east of W 1/4 cor. Cedar stakes were set east of road on road traverse as follows.

From E 37', From F, 30 + 209. From G, 50 + 139

" H 70 + 190 and of Sta I staking out 9 meter 8 bounds descriptions







For A. Kahn Tomahawk Wis July 30, 46

Compass and tape

Found Burnetts 1/4 post, rotted and down

Set iron pipe in stake hole from which his

Norway Pine 10" S 20° W .36

Pine Stump N 48° E 22 1/4

Distance W from Temp. M.C. 17.18

" W " Sec. Cor. in lake 41.87

" W " M.C. on E shore 48.34

From 1/4 cor. between Sec. 22 & 27 W - Var 2° E

4.00 Road

15.00 "

20.47 fell south of 1/8 cor.

Found Burnetts post rotted & down

Set new Oak stake from his S.T.

Oak S 57° E .08

From 1/8 cor W Var 1° 30' E

9.38 Road

12.36 "

20.17 Sec Cor. on line

Brass capped iron pipe + Burnetts post.

From cor of Sec. 21-22-27-28

cont'd Var 1° 30' E

20.00 Found nothing. Set 20 chain stake

Thence E Var 1° 30' E

20.00 chains set stake

24 R6 Road

40.00 chains set stake

From 1/8 cor W of 24 R6 N Var 1° 30' E

28.00 Found Burnetts post rotted & down

Set new post in old stake hole for 1/8 cor

Thence N to flange sloped tree on line

From 1/8 cor E on cut line to lake

Found Burnetts 873 no stake. No distance.

From Cor 23-24-25-26 (Hunter Lake)

Found SE original tree + Moinis post in road

E on cut line Var 1° 30' E

20.00 set stake. 20.90 Found plain stake on line

40.00 set stake.

From some Sec Cor N Var 2° E 20.00 Found stake

Thence E 20.00 ch. + set stake

" S 20.00 ch to Sec line to 20 ch E of Sec Cor.



T42N-R5E SEC. 10

For Mrs. E.R. Perkins Aug. 3, '46  
To locate lot 223 and describe same.  
Found original stakes on West line of lots  
221-217 and East line of lots 206-210  
Searched for E/8 cor. on South Sec. line.  
Did not find it.

Found nearly all original stakes on West  
line of lots 223 to 234 and iron rod of  
NW cor. of SE 1/4  
Set transit over NW cor. of lot 234 sighted  
South on line of stakes Var. 1°45'E  
and turned angle 47°52' dist 50.5'  
to 1/8 cor.

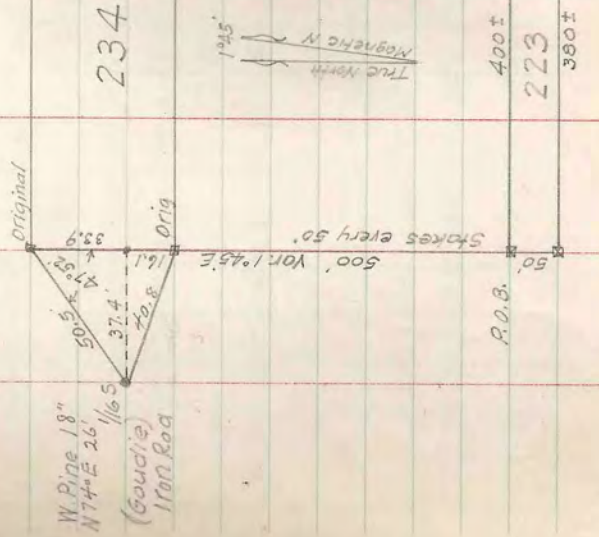

T39N-R6E SEC. 13 LOT 2

For Dr. E.L. Belknap  
231 W. Wis. Ave Milwaukee Wis.  
Aug. 3, 1946 - Nelson Manning, Bill Schwaner, Jr.  
and Robin of Minnesota  
To locate lots 5 to 8 line. Heights Golf & Country Club  
Also - 84' of A.P. of N.S. cor. South lot 2 (M.C.) A  
Thence 3/4 cly S 1/4 in lot 2 600ft to Oak trees  
When line is 536' from SE cor. lot 2  
TH S 81°W (8) 200' to Oak stake  
TH N 1/4 cly to Oak stake at lake  
TH 200' S 1/4 cly along shore to P.O.S.  
Above is part of lots 9, 10 of plot

Found all of Burnett's original stakes on South line  
of lots 5 to 8 incl. and his M.C. on Range line, post  
badly rotted. Set new Oak post, marked a birch tree  
Measured entire shore line West from M.C. to West  
line of lot 'A'. Did not find iron pipe. Measured 135°30'E  
from A.P. of SW cor. lot 'A' 139.4' and Ely from this point  
along shore. No stakes found on N line of lots A-B-C-D  
Identified two stakes on N line of lot 'E' and the NW  
cor. of lot 'F'

Set concrete monuments of NW cor Lot 5  
replacing original  
Wood stakes.  
SW " " 5  
SE " " 8  
SE " " 10



T39N-R6E SEC 13 (Cont'd)

Line between M.C. on Range line and SE cor. lot 10 was projected south 148.8' + 536' from SE cor lot 10. To Burnett's 1/8 post which was ratted and down. Set new post from which Burnett's X.P. line N86°E 149' Plot dist. from 1/8 cor. to SE cor lot 10 is 670.5 + 1/6' = 686.5. Measured dist 684.8' Found iron pipe and X.P. line B.T. N22°W 45' probably also intended as SE cor Gov't lot 2 Accepted Burnett's post as SE cor " and SE cor. of lot 11 of plat. From this post measured N 536' as per deed and set a concrete monument. Dist from this point to conc. mon. of SE cor of lot 10 - 148.8' Dist to M.C. 524' + 15' to lake. Did not find Oak tree of 536' N. Found an Aspen marked on two sides about 536' N + E of true range line. At SE cor lot 8 measured south 16' found orig. stake. Projected line south 212.5ft to point 600ft south of lake shore. Found Oak 4" on line at 600' Set Conc. Mon. + marked X.P. N49°E 20ft From this Conc. Mon. the point on Range line 536' N of SE cor Lot 11 is N81°E 205.4'

D. Beckwith  
 231 W. Wisconsin  
 Milwaukee  
 Wisconsin  
 Original drawing

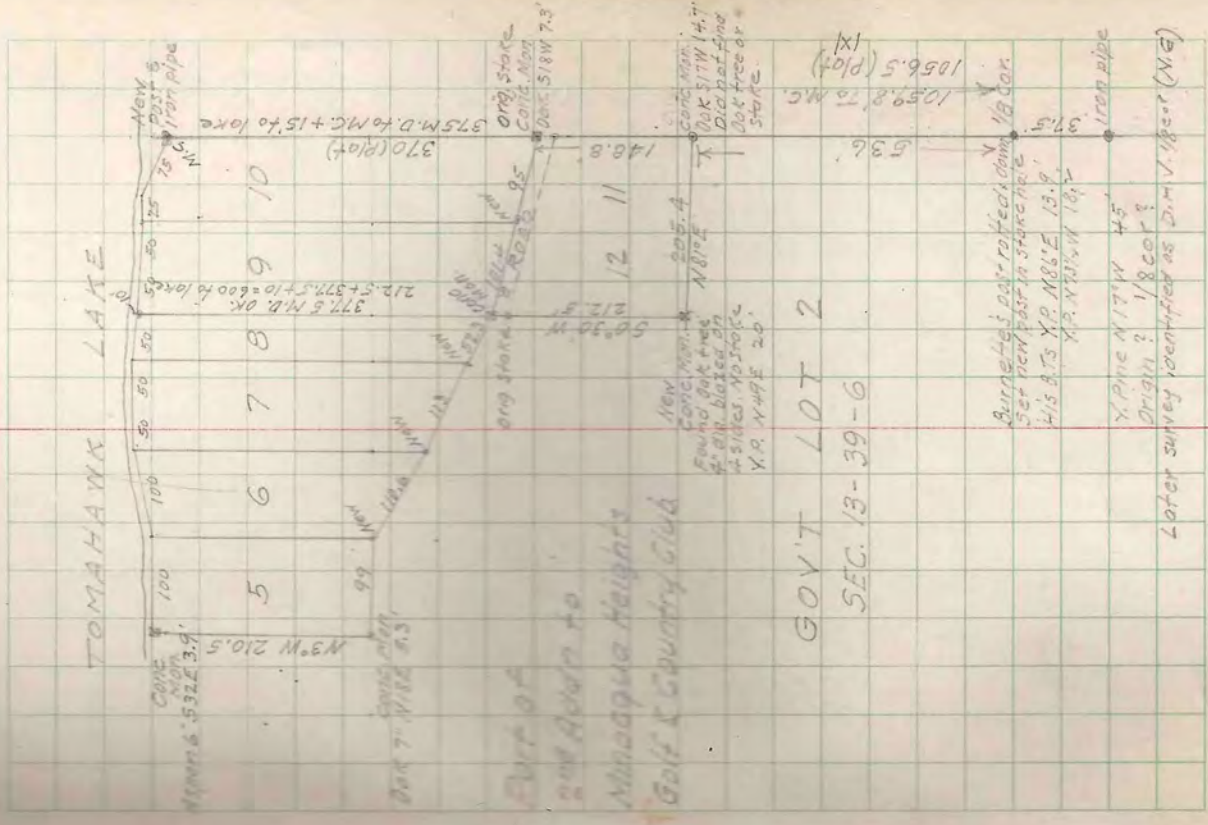



T40N-R4E SEC 27

John R. Smith Hoosier Hideout ordered for Wayne Wheatcraft, Rockford Ill. on Broken Bow Lake. E. F. Adolphe

Aug. 10. 46 Malt Henning Bill Schonaker M.C. (Hall)

East line of Sec. 27 Set 1/4 cor. on true line between SE. cor. and M.C. of proportioned Gov't distance 2836.9 assumed South. 455.0 + 166.2 + 32.1 = 198.3

2841.4 x 2640 = 26743  
2806.0  
Dist. Sec. cor. to 1/4 cor. 26743  
" 1/4 cor. to M.C. 167.1  
Total Computed - 2841.4

Did not find 1/4 cor. To set 1/4 cor.

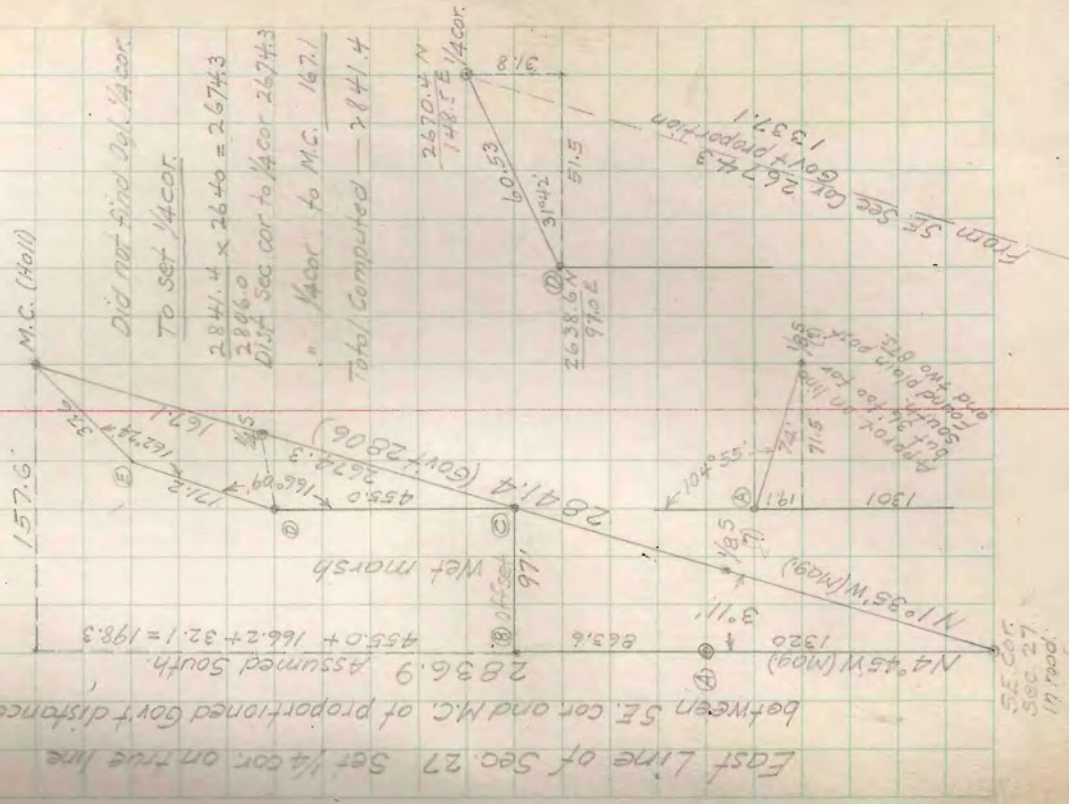

T40N-R4E Sec 27

From opposite page. To leave the East 725 ft of NE 1/4 - SE 1/4 lying North of Highway 70

BOW LAKE

M.C. iron pipe (Hall) 291.875

1/4 cor. New Cedar post Bich 4° N 75° W 10.6'

Theoretical 1/4 Line 460.5 N 25.5° E 724.6'

From opposite page 494.2

TRUE East line of Sec 27 643.0

NORTH FOR 190° E

Var 4° 45' E 263.6

From Sec. cor. 1337.1

Var 3° 11' 1320

Theoretical 1/4 cor. Not set.

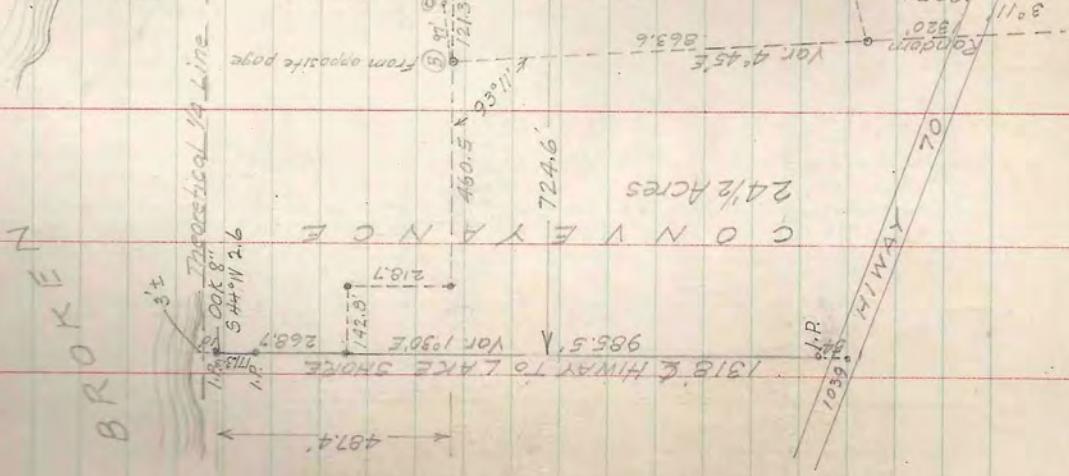







T39N-R6E SEC. 15 LOT 6

For Northern Hotel Inc.  
 and Harriette Diefle (H.F. Wood property)  
 Adwolke & Hennig Aug. 20-23 '46  
 H.A. Hilker 2412 Auburn Ave Dayton 6 Ohio  
 E 1/3 on S line Sec 15-39-6 Oak post (New in 1944)  
 N Pine S.T. by Burnette S50°34' E 1.44 (95 1/4) O.K.  
 Scar on tree. Did not cut into it.

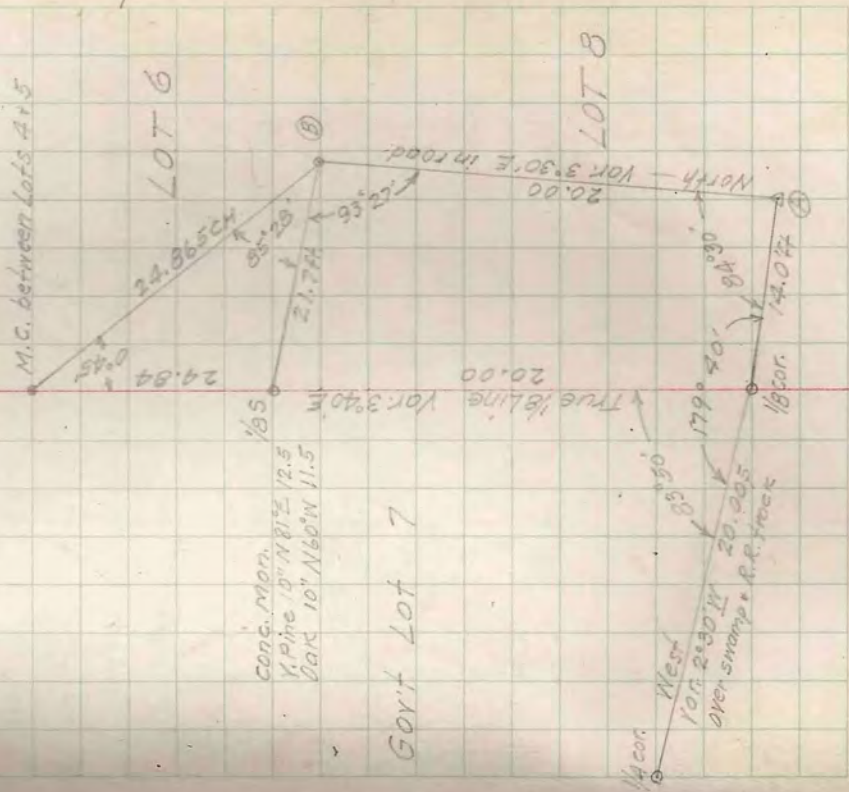

T39N-R6E SEC. 15 LOT 5

For J.H. Vanderhel  
 814 So. Charter Str Madison Wis  
 To describe land E of line agreed to by Mrs deJong  
 Tenwolke & Hennig Aug. 15 116 '46

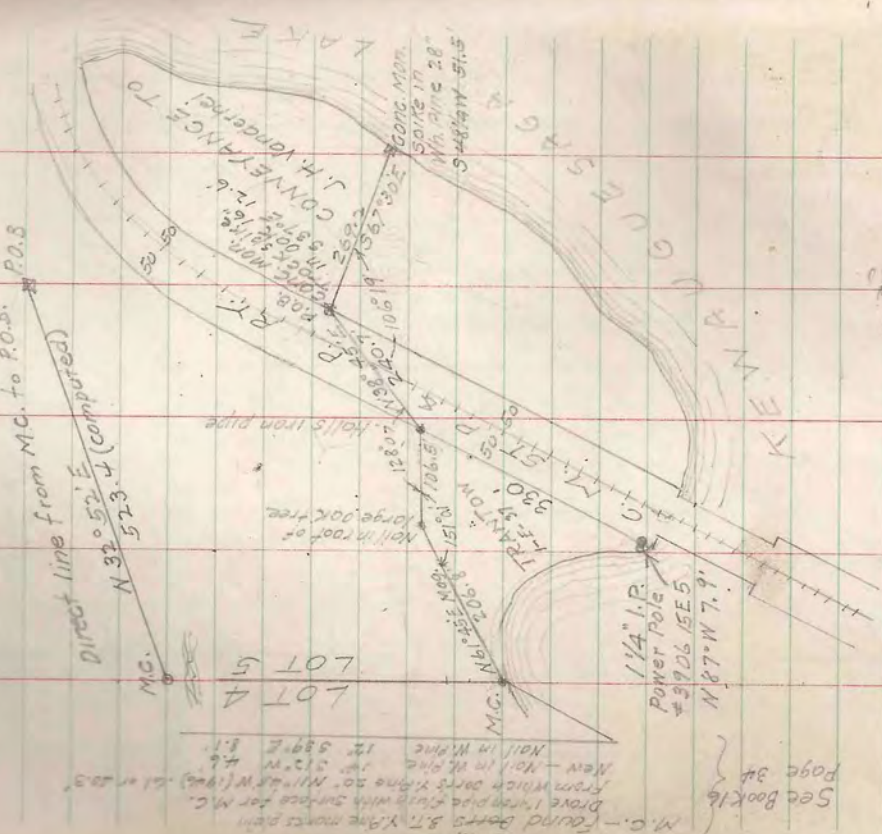

Northern Hotel  
 Adwolke & Hennig

M.C. - Found B.T. X-pipe marks per  
 D.H. K.  
 Drove 1/8\"/>

See Book 16  
 Page 34

1946















TAIN-R5E SEC. 28 LOT 2

Mrs. Blanche Denning  
Loc. du Flambeau Wis.  
Aug. 24 & 26 '46

Halls I.P.  
Set new Oak post  
118'  
1/8" N-S Quarter Line  
Halls I.P.  
Set new Oak post

Brushed true line & set line stakes  
Did not measure distance 1822 (deed)

Brushed true line & set line stakes  
Did not measure distance 1848 (deed)

GOVT  
LOT 2

GOVT  
LOT 3

NORTH

Halls I.P.

Halls I.P.

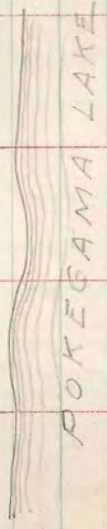

POKESAMA LAKE

T40N-R4E SEC. 21 LOT 2

For A. H. Nepper Minocqua Wis.  
Munkit & Hennig  
July 1946

Road traverse from M.C. on N Line Lot 2  
M.C. S 81° 55' N 188.3 to Sta A in road

M.D. from M.C. 74° 30' S 13° 55' E 345.6 to B

St B " A 219° 45' S 534.6 " C

St C " A 74° 25' 272.0 " Lake

St D " B 61° 05' 183.1 " D

St E " C 173° 10' 150.2 " E

St F " D 182° 57' 143.4 " F

St G " E 217° 14' 138.9 " G

St H " F 247° 20' 26.2 M.C. date

" " F 142° 31' 178.8 SE. cor 256' 10"

Set Concretion from which Halls Iron pipe M.C.

is 40.5' and B.T. 81th S. 5'

Set iron pipe 108' Nly from M.C.

and 96' Sly from Conc. Mon.

(See sketch next page)







Van Boringham  
E. L. Colby

T 38N-R6E Sec 26+27

From M.C. on N side of Last Lake  
Random N Var 2° E. Brushed line and  
set line stakes

6.00 Enter swamp

20.00 Line stake

22.55 " " searched locality for M.C.

U.S. Govt. Tam. S.T.S. and found nothing

except a few old line blazes. Nearly all  
tomorrow trees down and rotted.

22.55 marked line stake for temporary M.C.

Sept 4, Extended line N

24.00 Leave swamp

35.80 Enter "

39.10 Stream

Distances to swamps and to stream agreed  
fairly close with Govt. measure. Believe staked  
line is close to being true.

Made new search for M.C. & found nothing.

Searched for Cor. 22, 23, 26, 27 N of pond  
and found nothing.

T 38N-R6E SEC. 27

Sept 10. 46. Admitted K. Hamig  
Made the search for S.M. cor. Did not find Original  
corner. The blazes correspond fairly close in bearing  
and distance of Govt. distance West from M.C.

Set plain post for temporary M.C.

Distanced West from M.C. M.D. Govt.

M.C. West side Last Lake 0

M.D. to east side of swamp 20.20 19.80

E. side of swamp to M.C. 5.50 6.10

Total with M.C. to M.C. 25.70 25.90

" Temp. M.C. is about right for dist.

Random line West from M.C. Var 2° E. S. 13.0.82. Ch. or

S. 44° N of temp. M.C. Govt. Var 8° E (1866) = 3° E 1946

Sept 20. 46. North from Town Line between Sec. 34 & 35

Followed brushed line Var. 3 1/4° E. from Sec. cor.

4.47 L.V. Swamp

6.00 Enter "

8.73 L.V. " (Govt 9.00)

20.00 Temp. M.C. 26.28

26.23 E. Road. Metal poster

30.00 Distance stake

40.00 Temp. 1/4 cor

52.00 Distance stake

60.00 "

70.87 1/4 Hub South end Lost Lake. Fell 6.5 Lks E of M.C.

(continuation page 75)



1955  
NW 1/4

T 39N-R 5E SEC. 2 LOTS 5

For Mrs. Lena M. Baker Bass

Princeton Wis. Univ. Oct 1<sup>st</sup> 46

After Oct 1<sup>st</sup> 1976 Normandy Drive

Miami Beach Fla.

Sept. 5, 46

To locate N and W lines of Lot 5

Random E from NW. sec cor. being a  
marked brass capped concrete mon. set by

U.S. Govt Indian Res. boundary survey.

Var. 1°30'E through swamp.

6.00 small stream

12.50 L.V. Swamp.

18.87 Brass Cap Mon. M.C. between Sec. 2 + 35

Random fell 9'Ks south. Corn Var. 1°45'E

Corrected random and set line stakes on

true line between M.C. of lake West to

swamp.

West Line of Lot 5

Sept 6,

NW. cor. Sec. 2 South Var. 2°45'N

(D.H. Vaughan Var. 0° in 1914)

At 4.66 found the point of D.H.'s post for 145

Both original B.T.s badly rotted + buried.

No marks visible. Agree with Govt bearing

and distance. Set new tamarack post in old

hole from which Tamarack Stump (origin unknown)

54

T 39N-R 5E SEC. 2 Lot 5

West Line of Lot 5 Cont'd

145 cor. Set new tamarack post in old hole

from which, -

Original Tamarack Stump bears N 84°W 39.5 ff.

" White Pine " 41 Lks

" Tamarack " 26 "

New White Pine tree 5' S 2°E 15.0 ff.

At 145 post sighted N to Sec. Cor. and projected

line South setting line stakes to lake

Found D.H. Vaughan's B.T. pine stump.

No stone found N 8°E 23 1/2 Lks from B.T. stump.

Drove iron mon. S 4°W (corrected 2° for 32 yrs interval)

13 ft distant (Stones at 23 1/2 Lks or 15.5 ff)

Piled stones around iron mon. for M.C. between

Sections 2 + 3

Marked Oak 8° N 31°W 16 ff.











T40N-R6E SEC 21 LOT 3

For Wm E. Keip 1204 W. Orchard St. Milw. 4  
Sept. 14 '46  
Kovalek & Hennig

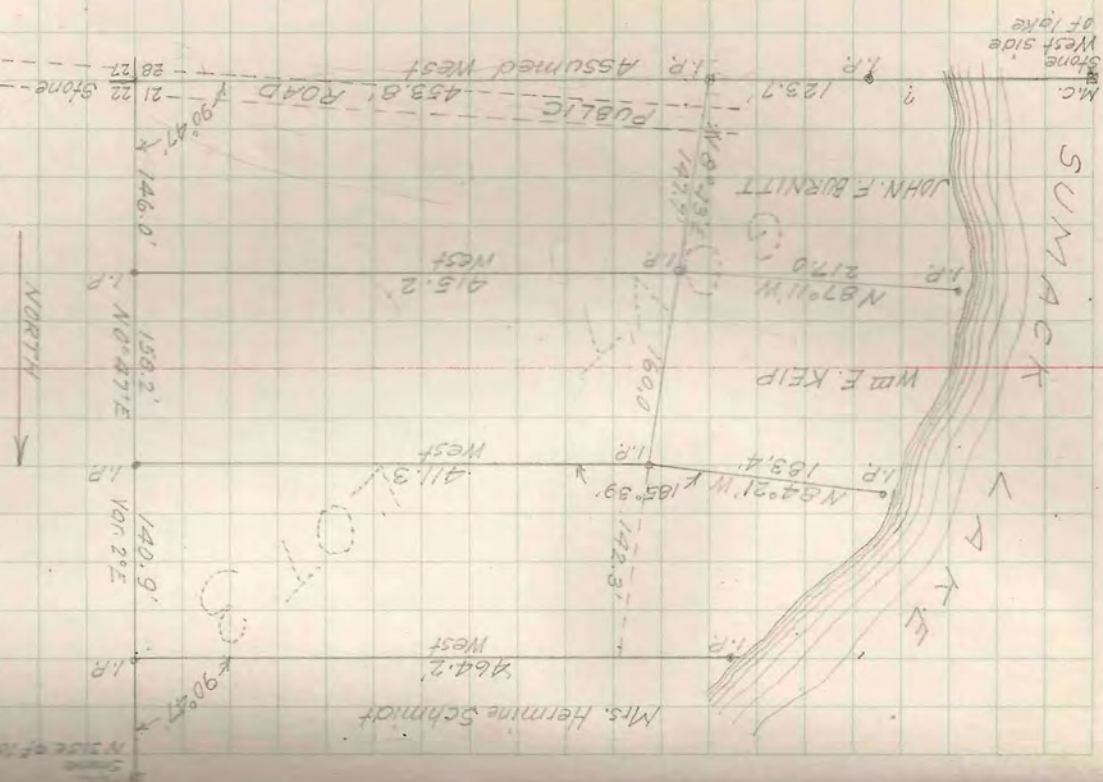

T 42N - R5E SEC. 10

Wm E. Keip  
Sep. 20 '46

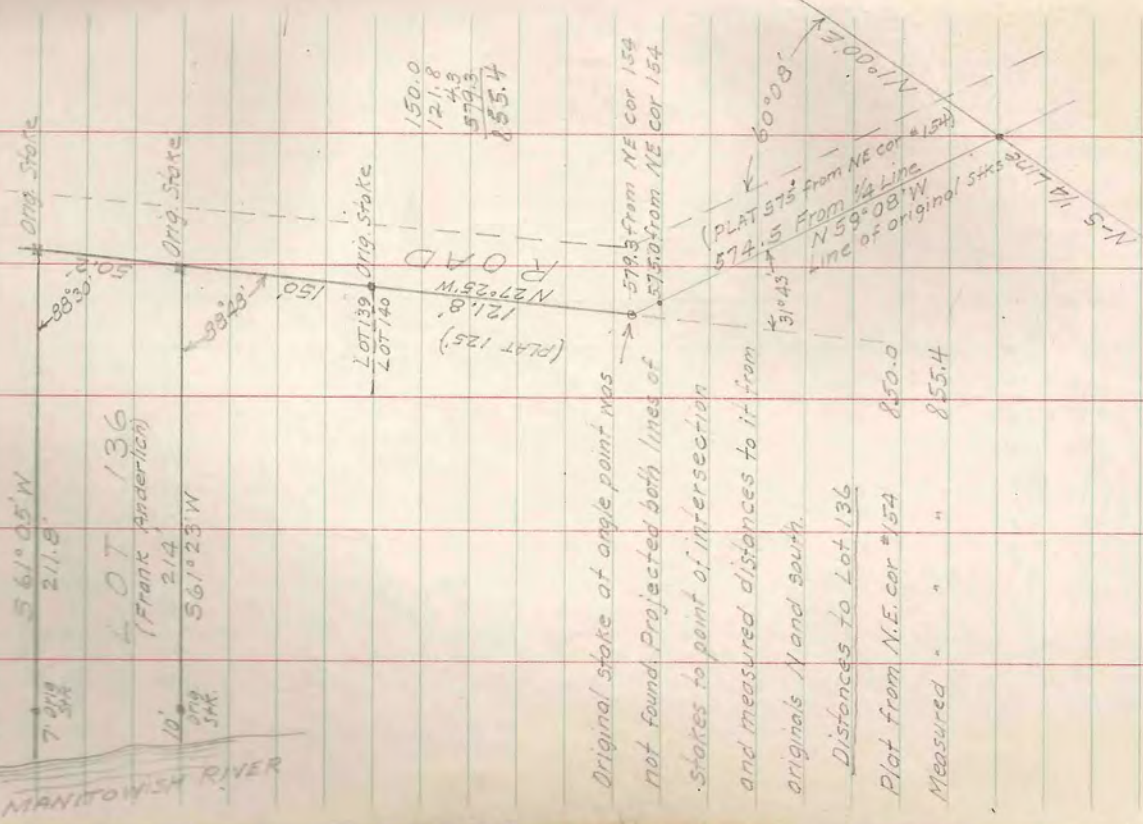

Original stake at angle point was  
not found. Projected both lines of  
stakes to point of intersection  
and measured distances to it from  
originals N and south.  
Distances to Lot 136  
Plat from N.E. cor #154 850.0  
Measured " " 855.4

- 150.0
- 121.8
- 574.3
- 575.4
- 855.4

Lot 139 Orig. stake  
Lot 140













T39N-R6E SEC. 11 LOT 6

For Mrs. Rogers  
Ordered by  
Gerald J. Boileau  
Circuit Court Judge  
Wausau, Wis.  
Sept 25 '46  
(Cont'd next page)

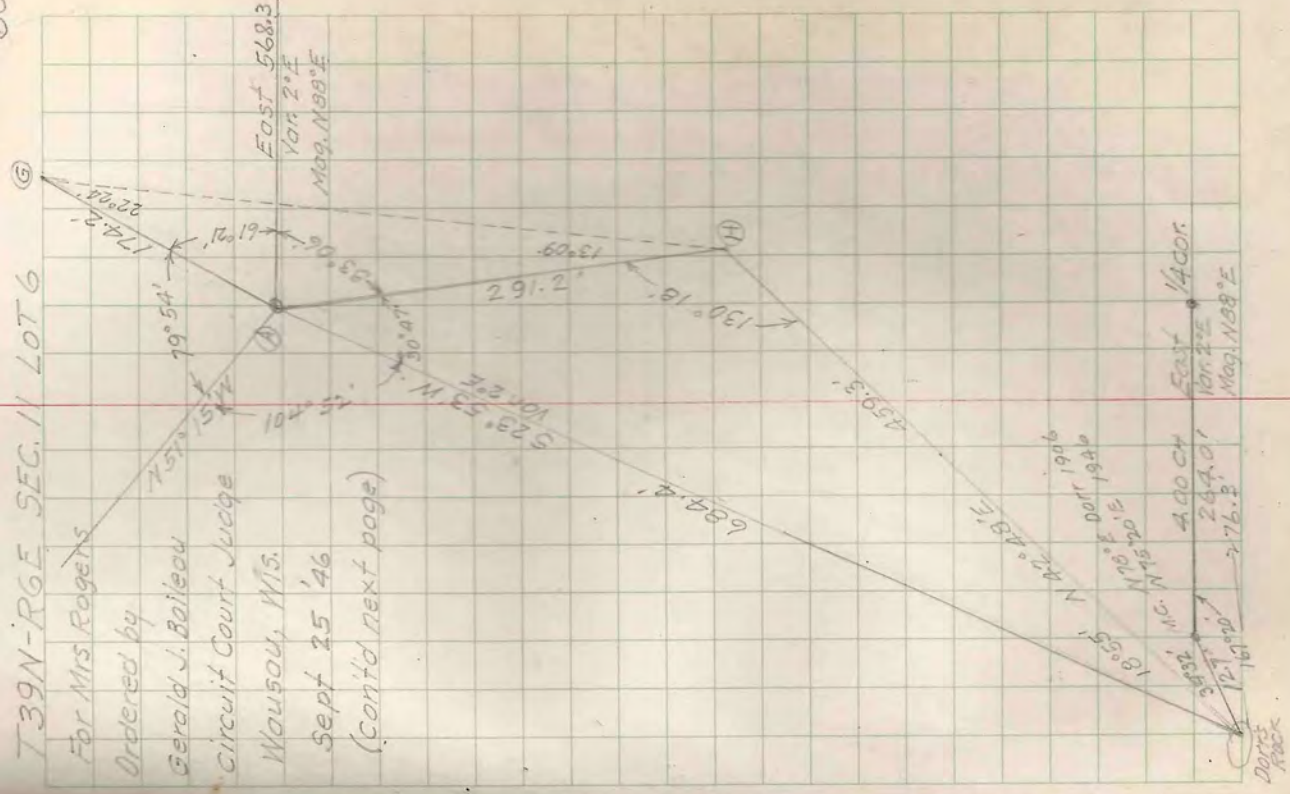

T39N-R6E SEC. 11 LOT 6

Survey ordered by Judge Gerald J. Boileau  
Sept 21, 46  
(See survey pages 60, 61, 62)  
See also Book V P. 39  
CONNECT  
crest of sand pit

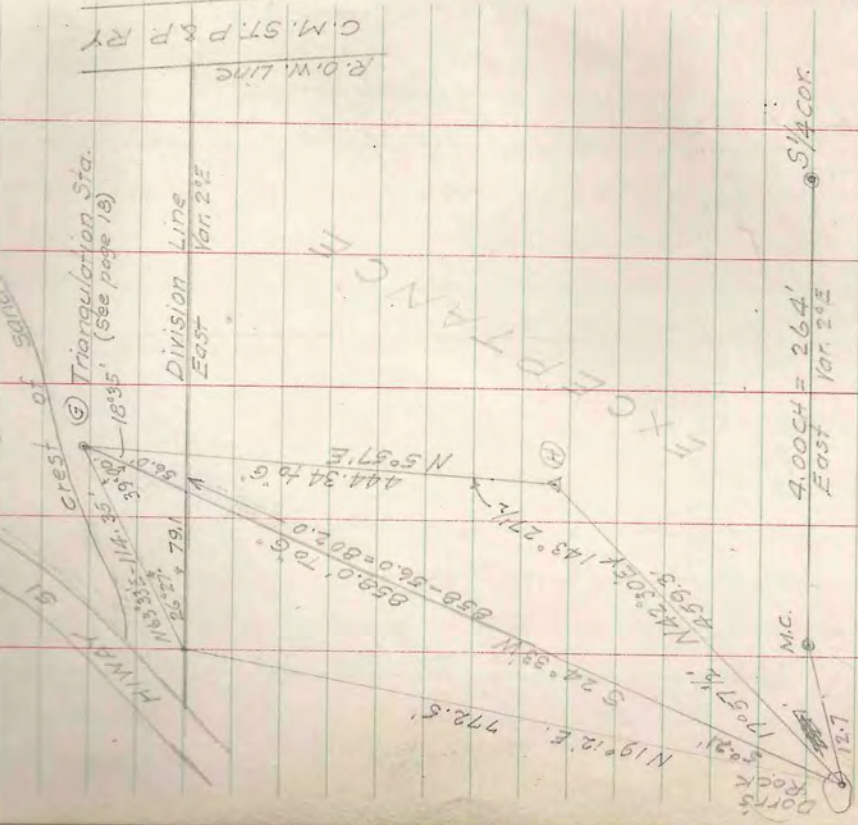

60







G.L.1 Sec. 8 T39N R8E

BESCH VS. RADUE

New descriptions  
Jointly by V.M. Moine  
and  
E.F. Howlke by order  
of the court.

BESCH

(See pages 70 & 76  
Book III for original  
Survey notes)

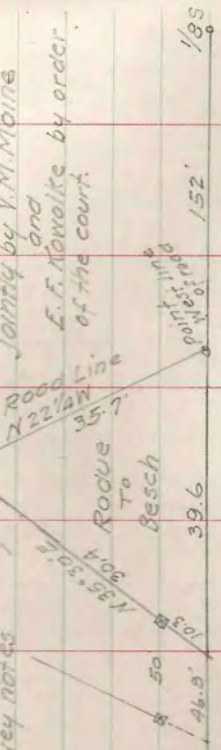

Circuit Court Case

Besch vs Radue

Gerald J. Baileau  
Circuit Judge  
Sept 23-24 46

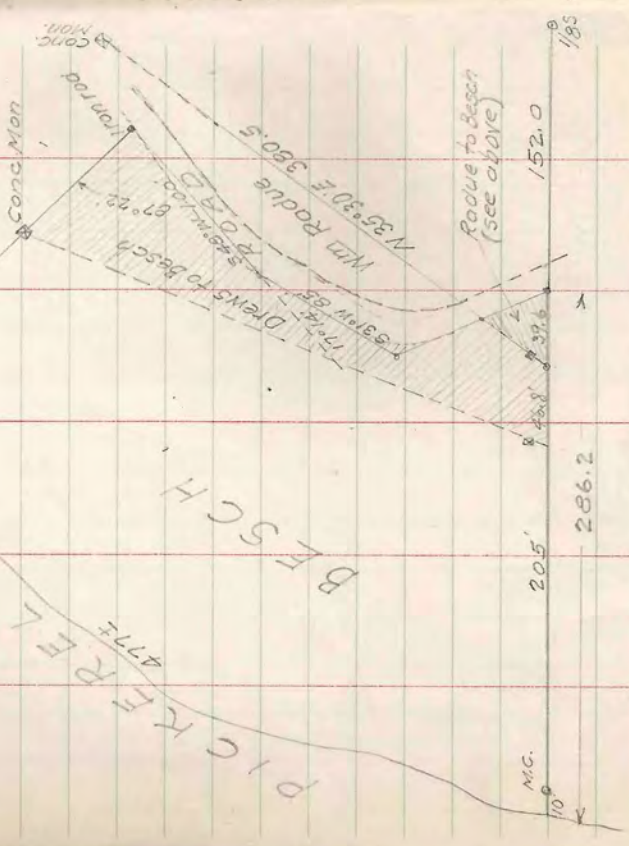

PICKEREL

BESCH

Road to Besch  
(see above)









TAIN-RGE SEC. 32 NW 1/4 - SW 1/4

For L. S. Dancy & Dorothy Bjurling Snyder Wis

Oct 4 46

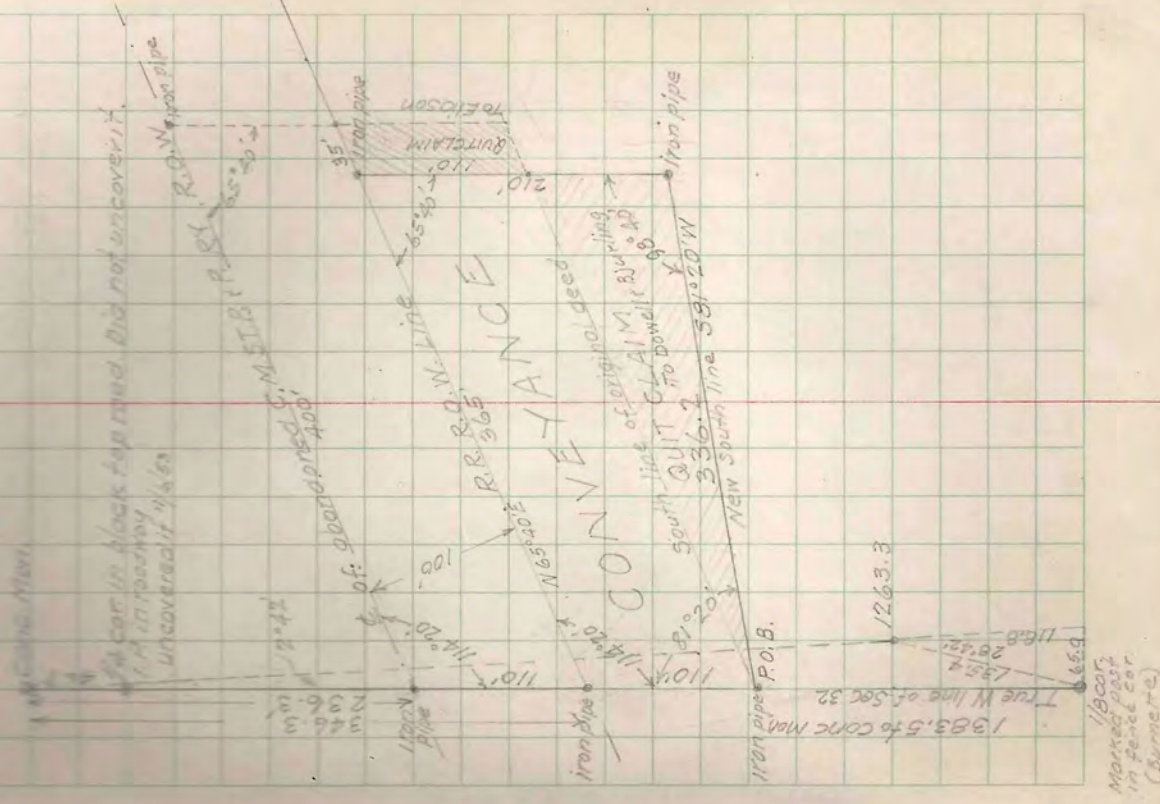

TAIN-RGE SEC. 24 LOTS

FOR C. H. Rasmussen  
Red Arrow Camp for Boys.

Oct 1. 46

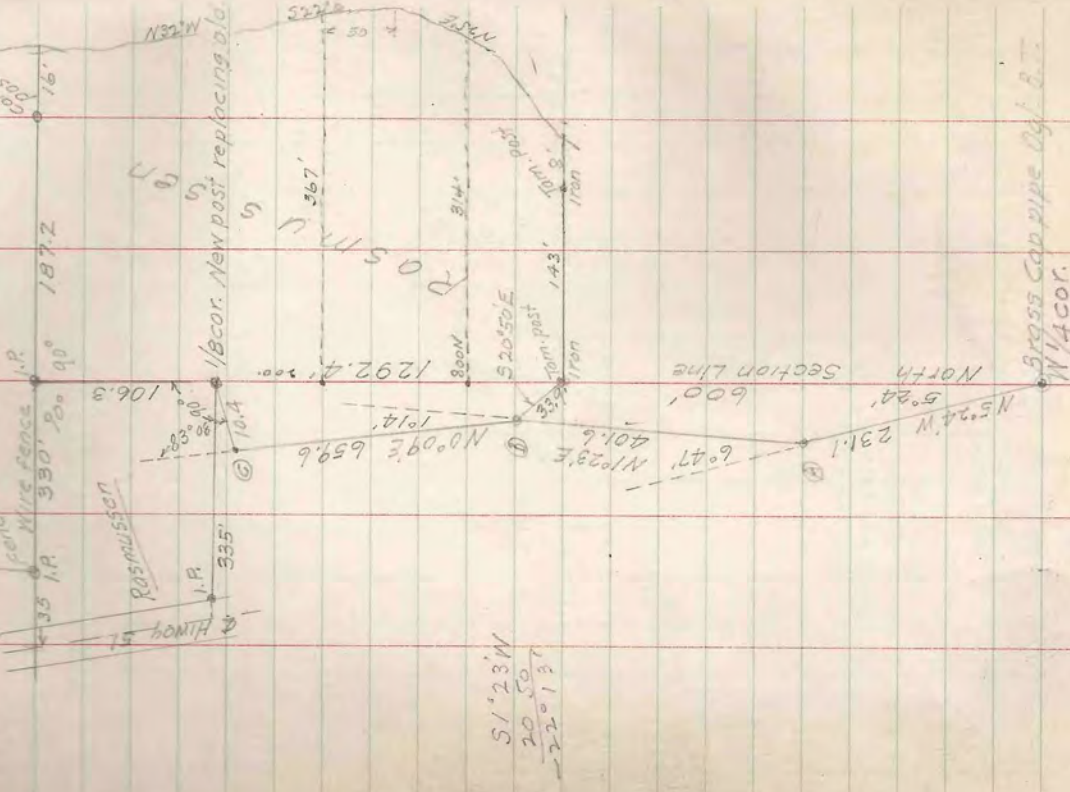

Rasmussen  
Dorothy Bjurling















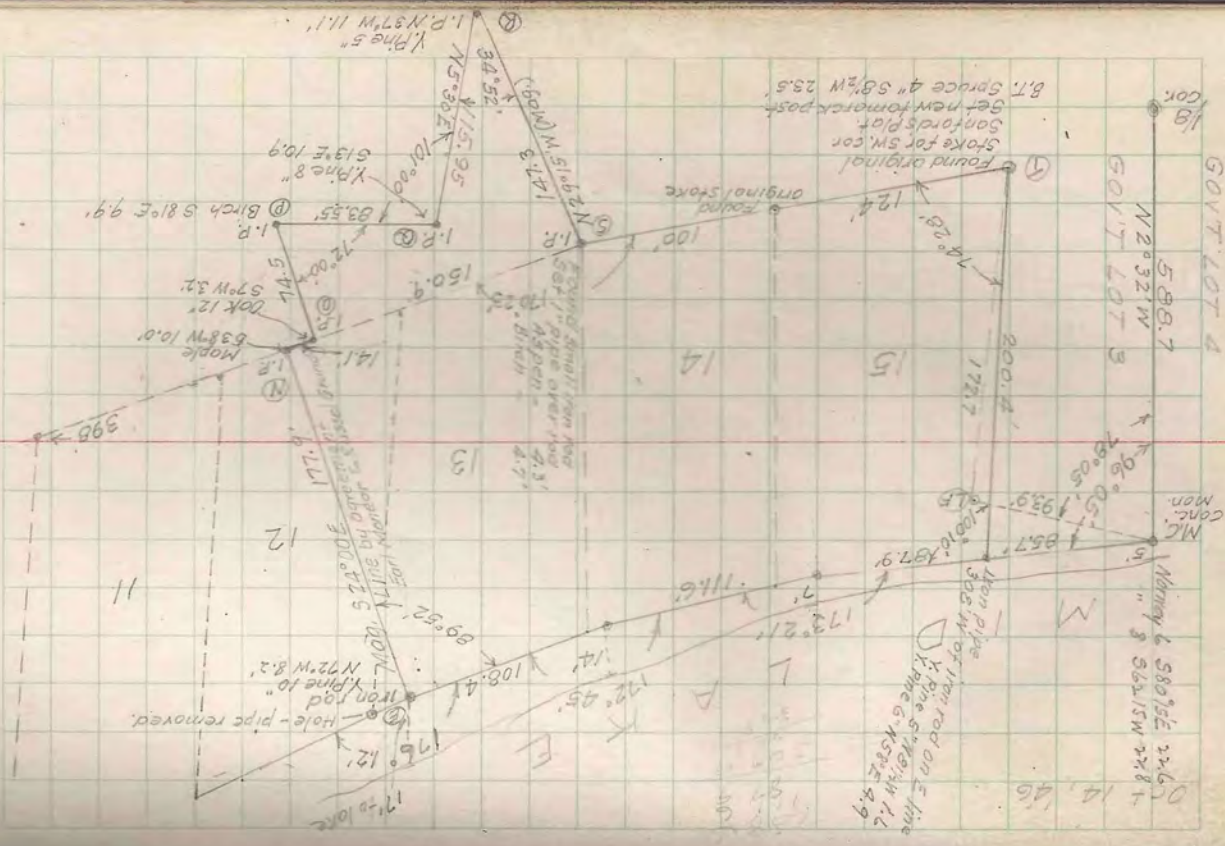
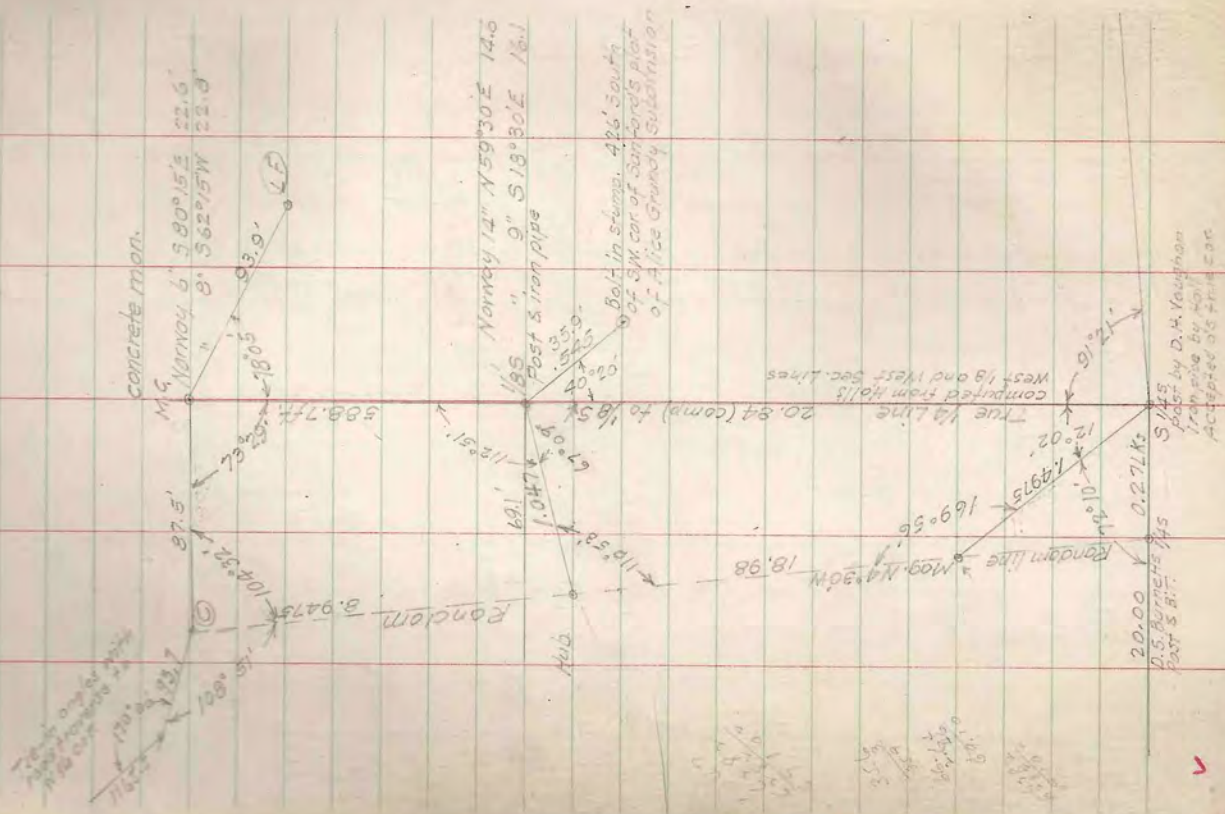



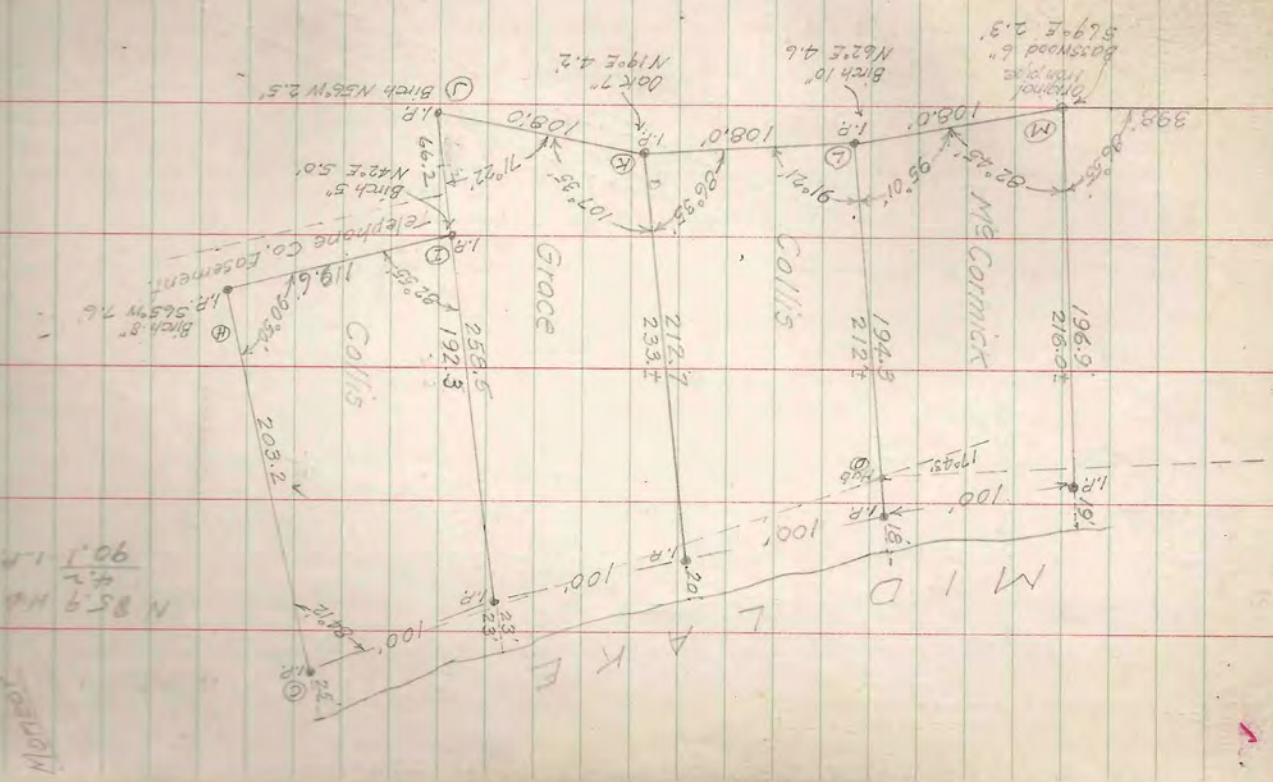
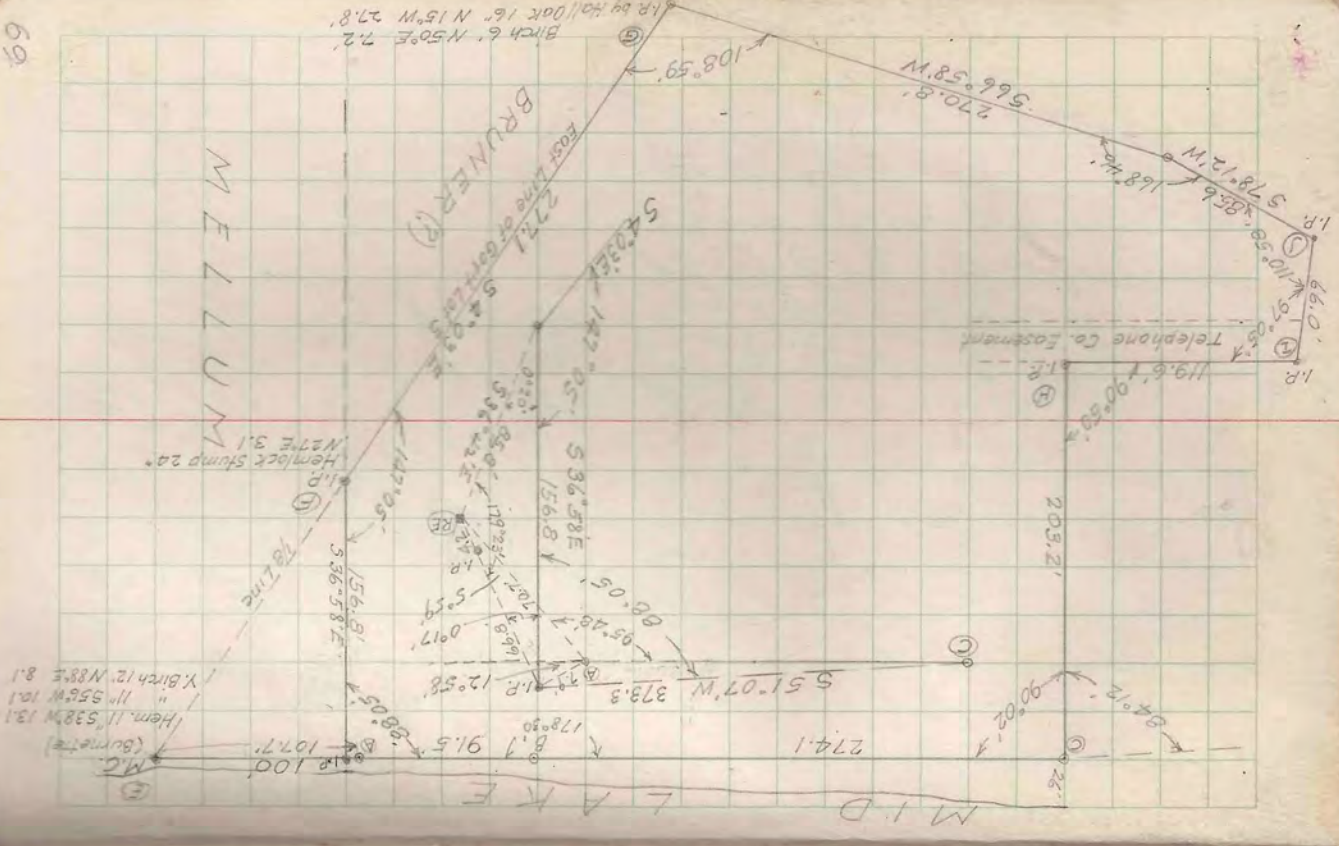



KEYSTONE PARK SEC 15 & 22 - 40-10  
 Location of buildings Lots 7-8-9

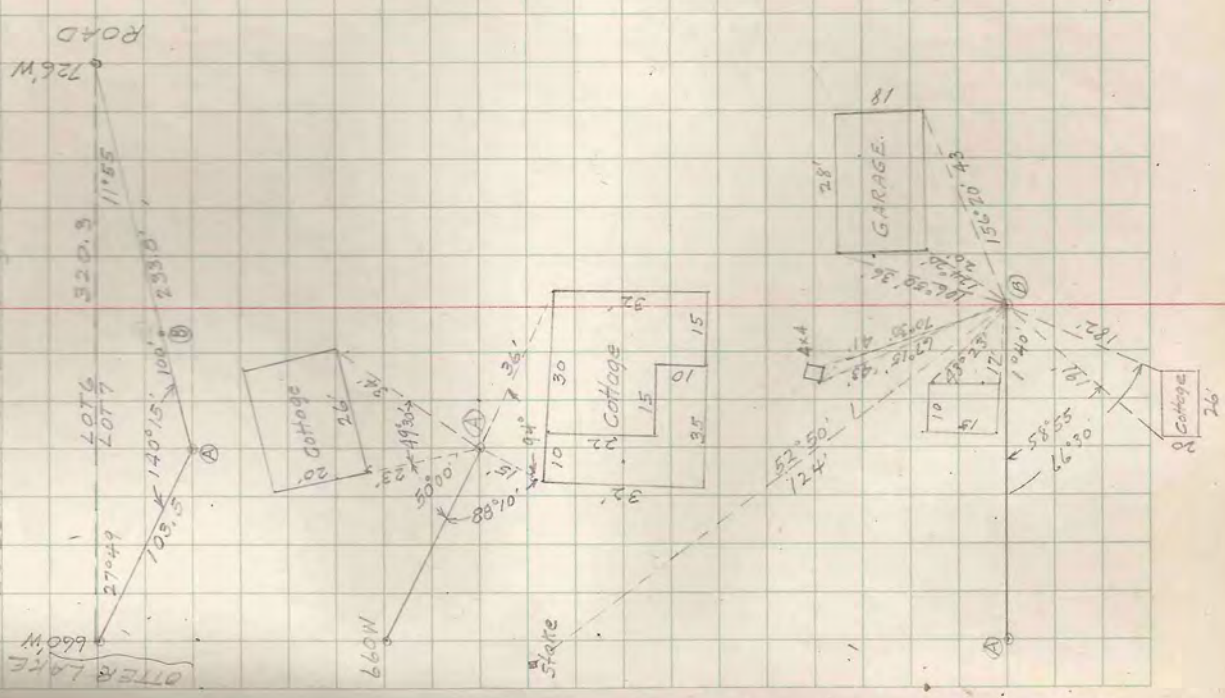

957' East line Govt Lot 2  
 RESERVED  
 M.C. Wall  
 CONCRE MON.

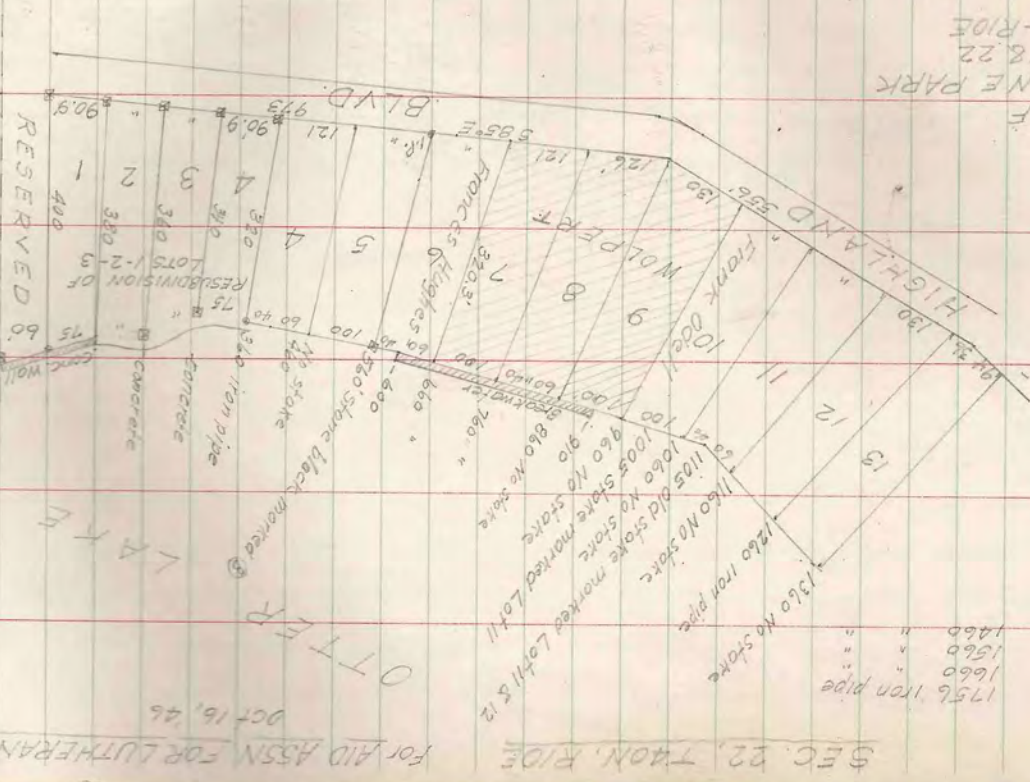

PART OF  
 KEYSTONE PARK  
 SEC 15 & 22  
 T40N-R10E

For AID ASSN FOR LUTHERANS  
 OCT 16, '26

SEC. 22, T40N, R10E

1756 Iron pipe  
 1660  
 1560  
 1460







E-W 1/4 Line Sec. 36-41-5 (cont'd)

Point	Distance	Angle	Notes
W 1/4	0	0	
A	72.91	192.16	M.C. near Sand Lake Turtle
B	103.41	1315.85	1/8 cor by Steffek
D	190.16	2239.29	F
E	146.73	2348.25	Orig. M.C. on E Sec. Line
	185.00	185.00	W 1/4 in Stearns Lake
	5263.66		

185.0° = from 2°05' Course of true E-W 1/4 Sec. line is N 87°55'E  
 5263.6 = from 2°01' Course of line from W 1/4 to Turtles M.C. is N 87°59'E ∴ His M.C. is on true line  
 3284.6 = from 2°01' Course of line from W 1/4 to Turtles M.C. is N 87°59'E ∴ His M.C. is on true line

Accepted corners set by Turtle as correct and ignored those set by Steffek as they are badly out of alignment with true E-W 1/4 section line.

COORDINATES

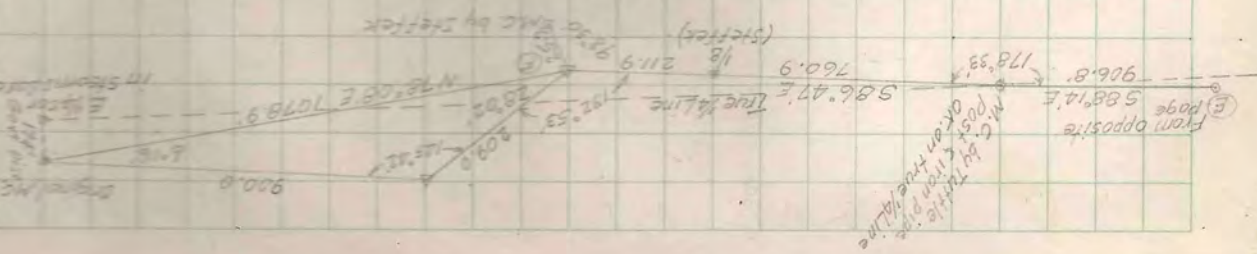

E-W 1/4 Line Sec. 36-41-5

Random East from W 1/4 cor.

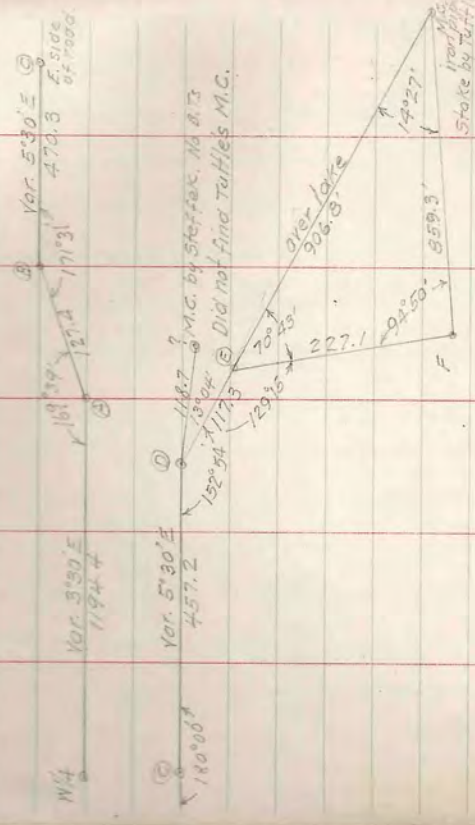

Point	Distance	Bearing	Notes
W 1/4 cor.			
A	1194.4	N 86°30'E	
B	127.4	N 76°09'E	
D	927.5	N 84°38'E	
E (Turtle)	117.3	S 68°16'E	
East M.C.	906.8	S 88°14'E	
1/8 cor. (Steffek)	760.9	S 86°47'E	
F	211.9	S 86°47'E	
Orig. M.C.	1078.9	N 74°08'E	
E 1/4 in lake	174.2	S	
	174.2		
	485.16	300.16	5263.61















T39N-R8E SEC. 8 LOT 2  
For Harry A. Kenngott Nov. 11 46

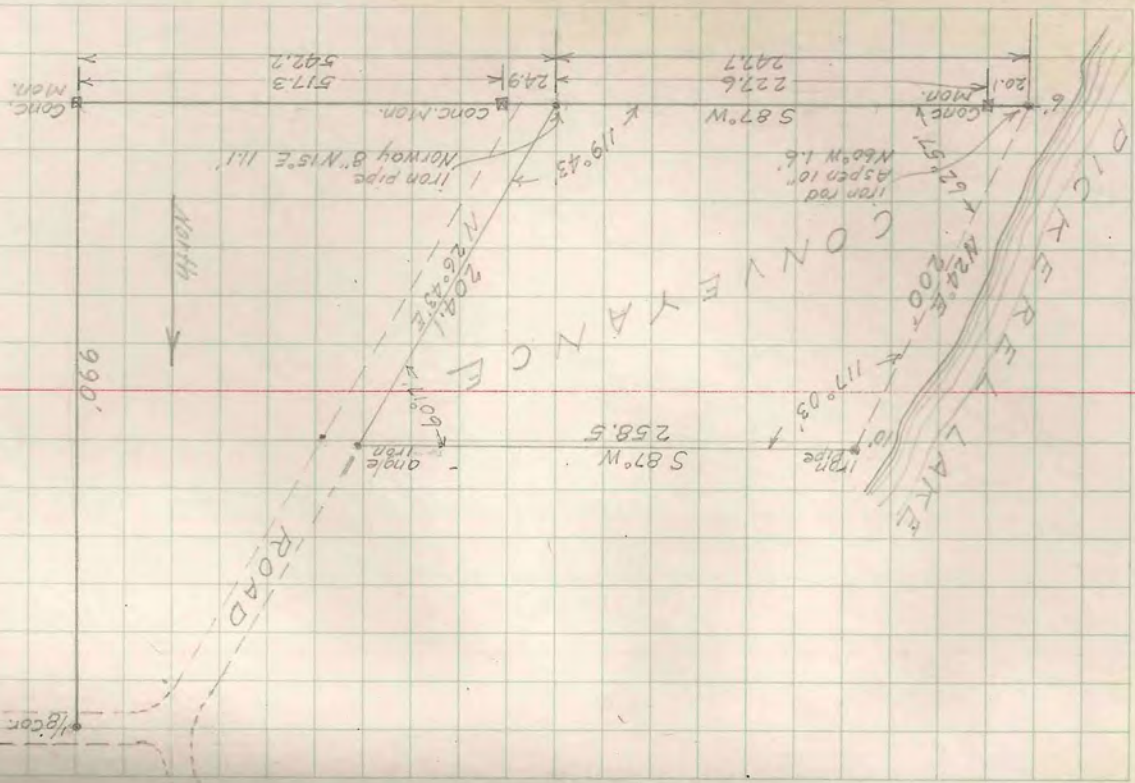

"CAMP WINNEPE"

Gort Lot 5 Sec 2 - 39-10

Nov. 9 + 11 46 First snowfall Sunday Nov. 10

