

RETRACEMENT SURVEYS

County ONEIDA State Wis.

SEE SOUTH LINE SEC 1.

Section 12

Township 36 N

Range 11 E

NEW POST FROM DOGERS B.T.S.  
Hem. 14 1/2" N 67 1/2° W 6 7/8' } DASH &  
" N 78 1/2° E 12' } BARS OK.

OLD POST INCORRECT.  
NEW 5" CEDAR POST  
B. SPRUCE 5" S 60 W 12 1/2'  
B. " 4" S 60 E 28 1/2'

OLD POST & old B.T.S.  
Duck 18" East 23 1/2'  
Sagard 18" S 30 W 20 1/2'  
N.B.T. BASS 16" S 30 E 43 1/2'

NEW 4" CEDAR POST  
SUGAR 11" S 60 E 16'  
NO OTHER NEAR.

OLD POST & Stamp of Orig. B.T.  
NEW POST set  
Y. Pine 20" N 20° E 55 1/2'

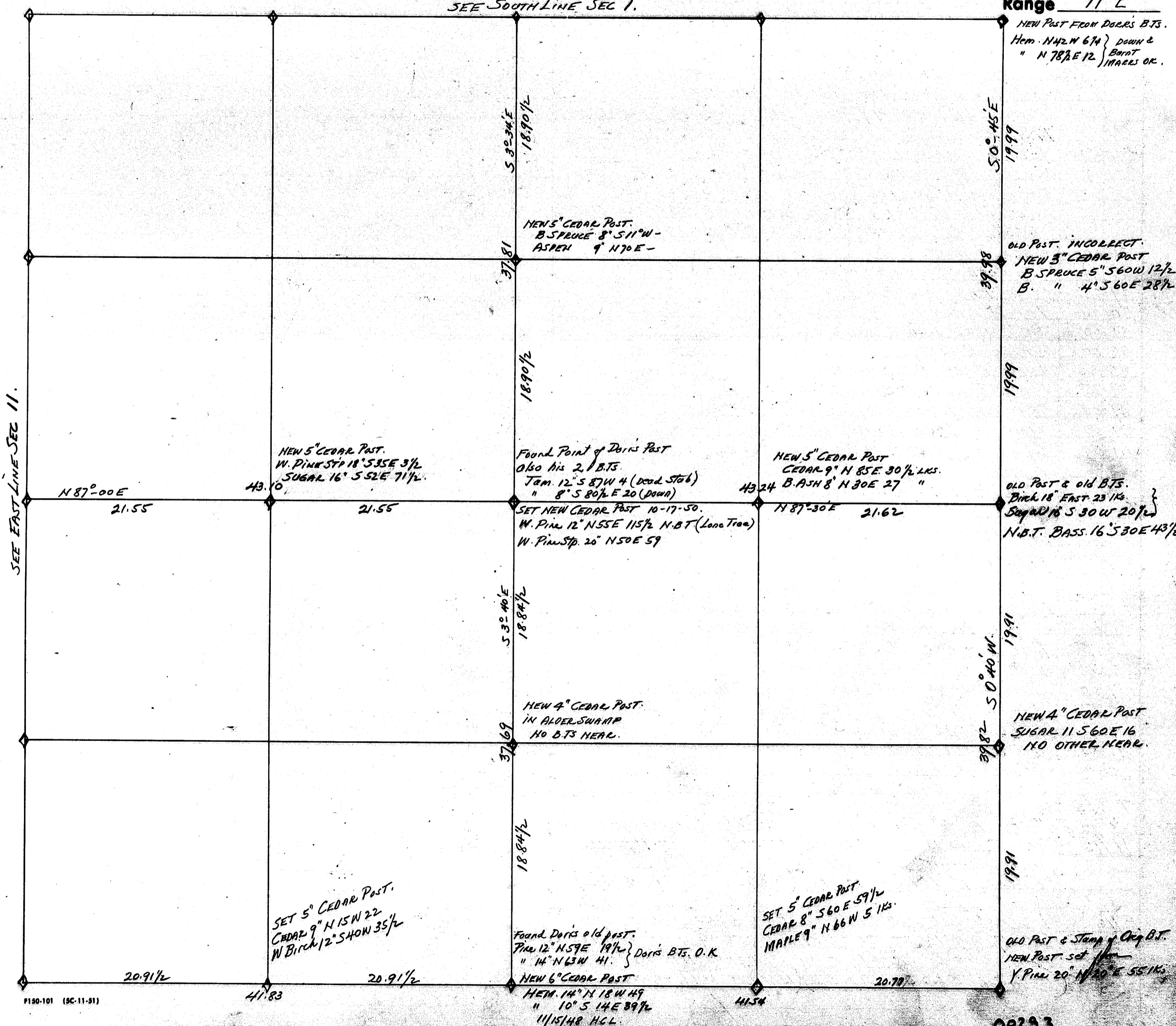

SEE EAST LINE SEC 11.

1190-101 (SC-11-91)

12-28-04

12-28-04