

RETRACEMENT SURVEYS (NO SURVEY DATA ON RECORD)

County ONEIDA State Wis.

Section 32

Township 36 N

Range 11 E

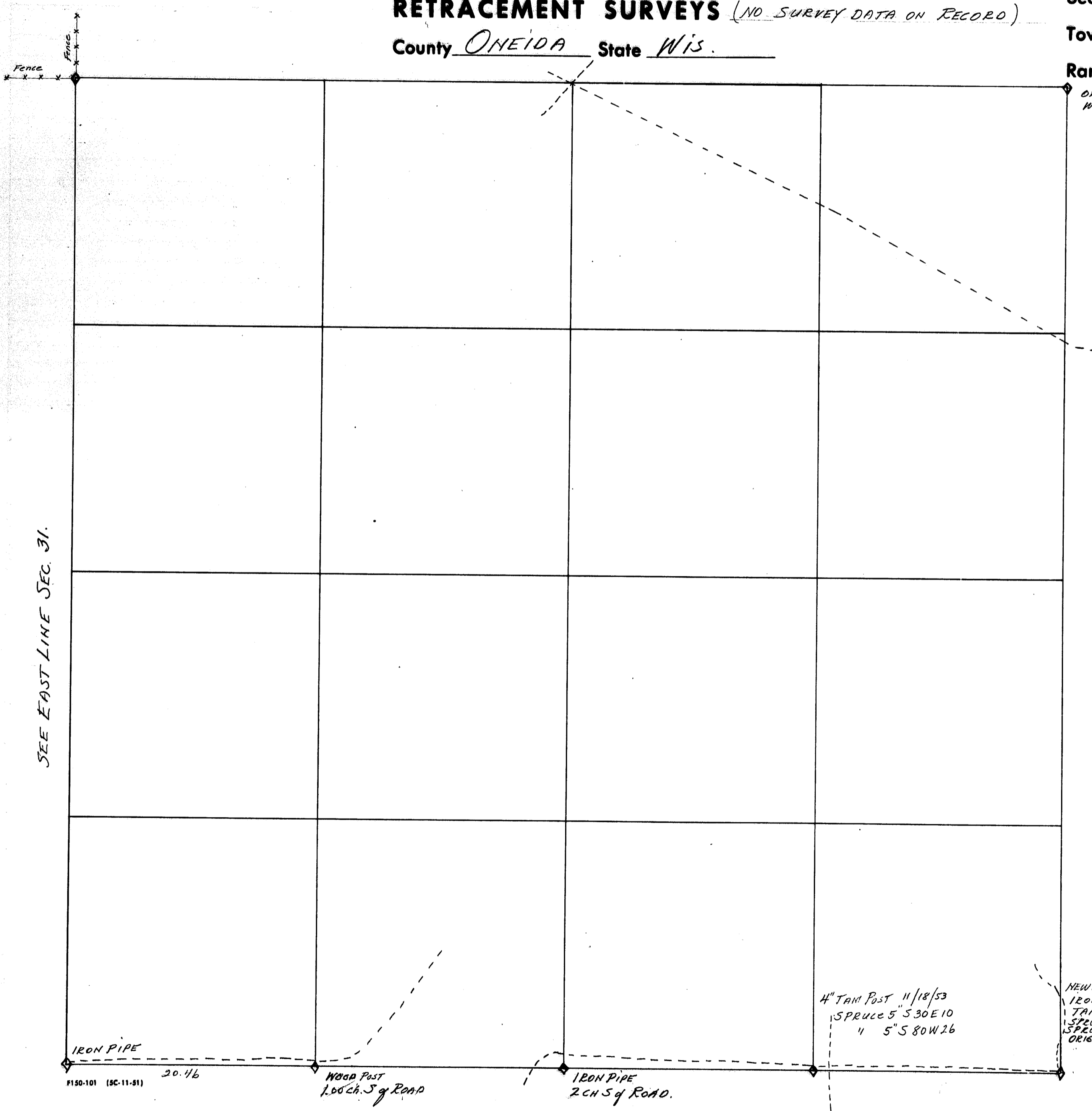

SEE EAST LINE SEC. 31.

ORIG. COR. WOOD POST.

4" TAM POST 11/18/53
SPRUCE 5" S 30 E 10
" 5" S 80 W 26

NEW 3" TAM POST
IRON PIPE & 2 OLD POSTS
TAM STR 7" S 18 W 19 - OLD
SPRUCE 6" N 60 W 9 1/2 "
SPRUCE 6" N 13 E 52 N.B.T.
ORIG. COR. 11/18/53

IRON PIPE
F150-101 (SC-11-81)

20.46

WOOD POST
100 ch. S of ROAD

IRON PIPE
2 CH S of ROAD.

00354

12-28-04

17-28-04