

CERTIFIED LAND CORNER RESTORATION

History of original corner establishment:

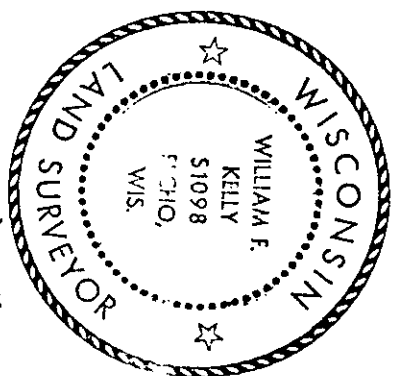

William F. Kelly 12-23-76

State of Wisconsin
County of LANGLADE } ss.

I, WILLIAM F. KELLY, do hereby certify that on the 23rd day of DECEMBER, 1976, I found evidence of the SECTION corner of SECTIONS 34, 35, 3, 2 Township 34 North, Range 10E Fourth Principal Meridian, as described hereon; and that from this evidence I established a new monument and accessories as described hereon to perpetuate the original location of this corner.

Resident witnesses:

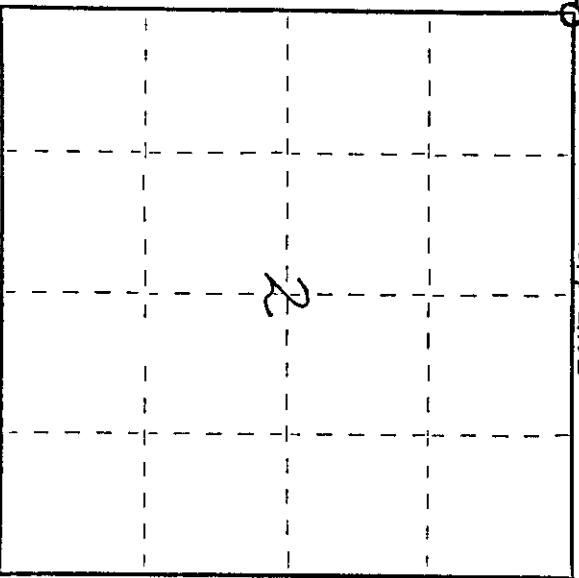

○ = Corner monument restored.

Description of corner evidence found:
4" IDW PIPE WITH BRASS CAP SET IN CONCRETE. FOUND OLD WITNESS TREE.
GLASS CAP MARKED: 2

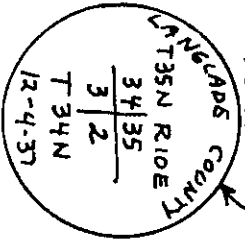

Description of monument and accessories I established to perpetuate the original location of this corner.
MARKED NEW WITNESS TREES.
CORNER IS ON THE SOUTH SIDE OF A MARSH AREA AT THE FOOT OF A HILL.
A 6 FT. DIA. BOULDER IS N.W. OF MONUMENT.

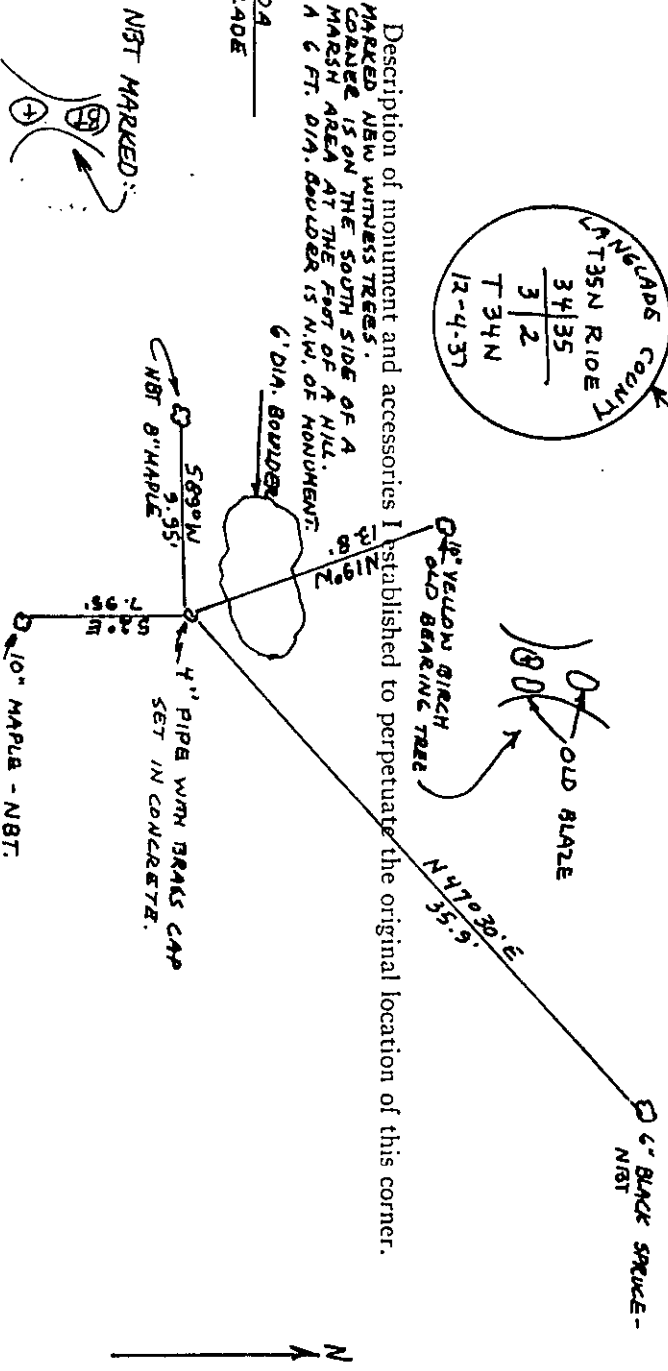

Dated at ELCHO, Wis., this 23rd day of DECEMBER, 1976.

Signature William F. Kelly Title REGISTERED LAND SURVEYOR Registration No. 51098
(County Surveyor, Registered Land Surveyor, or other duly authorized official)

Office of Register of Deeds, County of _____ I hereby certify that the within instrument was filed in this office for record on the _____ day of _____, 19____ at _____ o'clock _____ M.

(Register of Deeds)

By: _____ Deputy

U.S. PUBLIC LAND SURVEY MONUMENT RECORD

(Prepared and as required by S. A-E 7.08 WI Administrative Code)

The NORTHEAST corner of Section 3, T. 34 N., R. 10 E., Langlade County, WI

Corner was: (check all that apply)

- Restored through acceptance of an obliterated evidence location.
- Restored through acceptance of a found perpetuated location.
- Determined to be lost and re-established through proportionate methods. 351034 0000
(Show bearings and distances to PLSS corners used for proportioning.)
- Restored/recovered/reestablished in a location that differs from a previously established position. (Show difference in plan view below.)
- Check here if additional information is shown on the reverse side of this form.

Describe record evidence, recovered physical evidence, occupational evidence, testimonial evidence and all other evidence considered in the recovery/restoration of the corner.

The original corner was established in 1859 by Hiram C. Fellows. Original bearing trees: tamarac, 7", N14°W, 10 links; fir, 14", N15°E, 22 links; a hemlock 8" S11°E 18 links, and an aspen 9" S50°W 12 links. In 1937, D. A. Hintz said the corner is on south edge and east end of swamp. Found piece of stake by Hutchinson and original BT, but birch instead of hemlock. Tamarac gone but roots. Set 4" iron pipe with brass cap and marked BO's: cross on rock, N34°W, 1.58', and cross on west face of grey rock S21.5°W, 17.23', and BT: yellow birch, N20°W, 13.46'. December 1976, former surveyor Kelly found 4" iron pipe with brass cap. Found old witness tree; 10" yellow birch, N19°W, 13.8' and marked two new BT's. 10/15/98 D. Tlusty, D. Williams found 4" iron pipe with brass cap leaning. Straightened monument using two 1937 BO rock ties. Marked new BT's shown below.

Physical description of the monument set:

4" iron pipe found in good condition. Did not replace it.

Describe the accessories used to perpetuate the location of the corner. Include a plan view drawing and indicate accessories found/set. Describe measuring point on bearing trees. Show any topographic features that would aid in future recovery of the corner.

Bearing tree ties measured to aluminum nail in low blaze on side of tree.

Trees painted blue.

Bearings magnetic with hand compass.

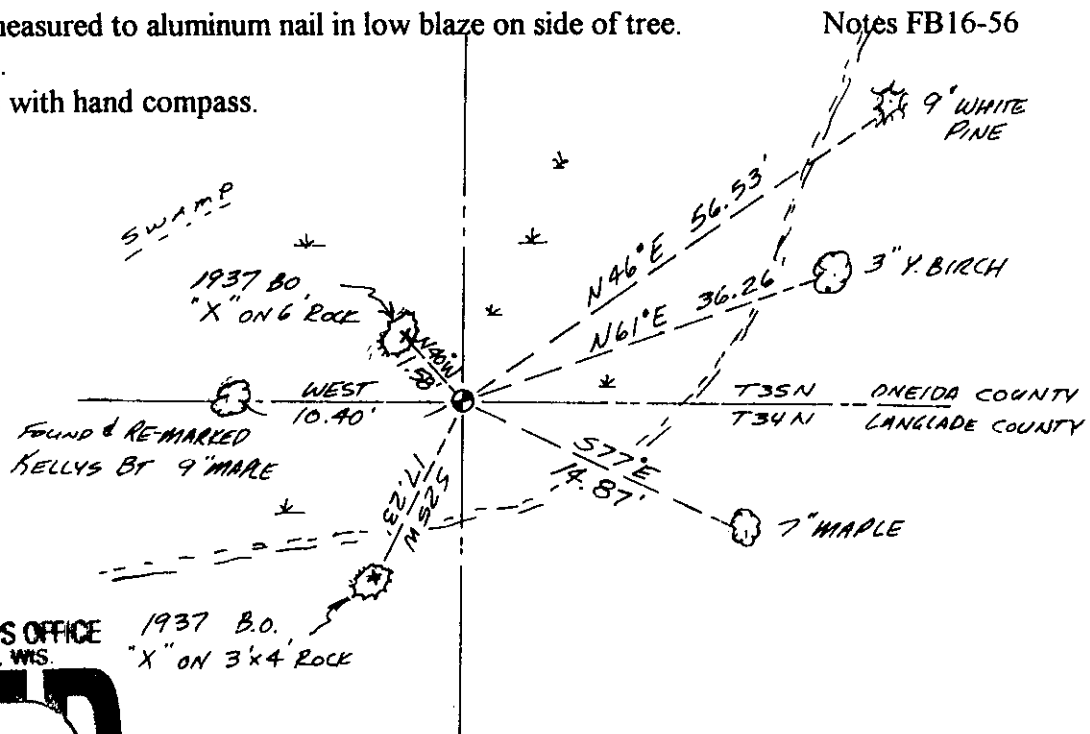

REGISTER OF DEEDS OFFICE
ONEIDA COUNTY, WIS.
FILED
DEC 15 1999

At _____ O'Clock _____ M
THOMAS H. LEIGHTON
REGISTERED CLERK

SURVEYORS SEAL



The NORTHEAST corner of Section 3, T. 34 N., R. 10 E., Langlade County, WI

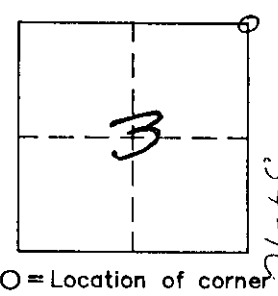

I, DAVID E. TLUSTY, LANGLADE COUNTY SURVEYOR, certify that the corner location shown on this record was determined by me or under my direction and control and that this U.S. Public Land Survey Monument Record is correct and complete to the best of my knowledge and belief.

David E. Tlusty 5/25/99
Signature Date

INDEX No. 2-17
34-10

3510340000

U.S. PUBLIC LAND SURVEY MONUMENT RECORD

(Prepared and as required by S. A-E 7.08 WI Administrative Code)

The NORTHEAST corner of Section 3, T. 34 N., R. 10 E., Langlade County, WI

Corner was: (check all that apply)

- Restored through acceptance of an obliterated evidence location.
- Restored through acceptance of a found perpetuated location. 351034 0000
- Determined to be lost and re-established through proportionate methods.
(Show bearings and distances to PLSS corners used for proportioning.)
- Restored/recovered/reestablished in a location that differs from a previously established position. (Show difference in plan view below.)
- Check here if additional information is shown on the reverse side of this form.

Describe record evidence, recovered physical evidence, occupational evidence, testimonial evidence and all other evidence considered in the recovery/restoration of the corner.

The original corner was established in 1859 by Hiram C. Fellows. Original bearing trees: tamarac, 7", N14°W, 10 links; fir, 14", N15°E, 22 links; a hemlock 8" S11°E 18 links, and an aspen 9" S50°W 12 links. In 1937, D. A. Hintz said the corner is on south edge and east end of swamp. Found piece of stake by Hutchinson and original BT, but birch instead of hemlock. Tamarac gone but roots. Set 4" iron pipe with brass cap and marked BO's: cross on rock, N34°W, 1.58', and cross on west face of grey rock S21.5°W, 17.23', and BT: yellow birch, N20°W, 13.46'. December 1976, former surveyor Kelly found 4" iron pipe with brass cap. Found old witness tree, 10" yellow birch, N19°W, 13.8' and marked two new BT's. 10/15/98 D. Tlusty, D. Williams found 4" iron pipe with brass cap leaning. Straightened monument using two 1937 BO rock ties. Marked new BT's shown below.

Physical description of the monument set:

4" iron pipe found in good condition. Did not replace it.

Describe the accessories used to perpetuate the location of the corner. Include a plan view drawing and indicate accessories found/set. Describe measuring point on bearing trees. Show any topographic features that would aid in future recovery of the corner.

Bearing tree ties measured to aluminum nail in low blaze on side of tree.
Trees painted blue.
Bearings magnetic with hand compass.

Notes FB16-56

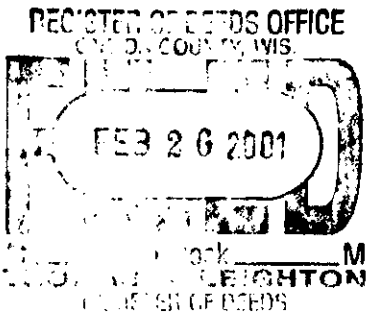
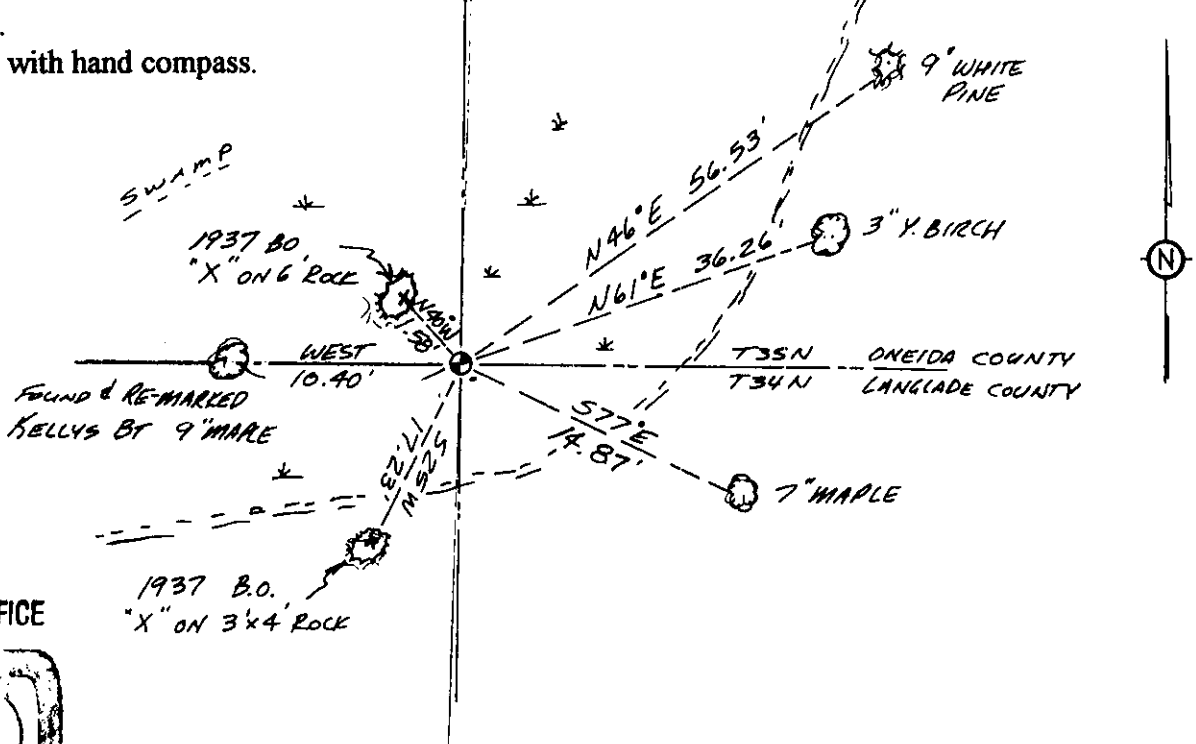

SURVEYORS SEAL

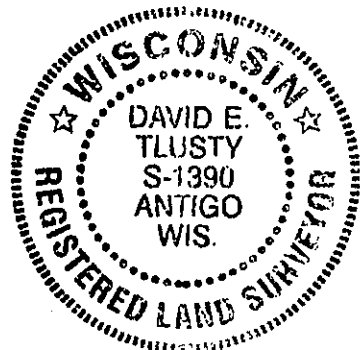

The NORTHEAST corner of Section 3, T. 34 N., R. 10 E., Langlade County, WI

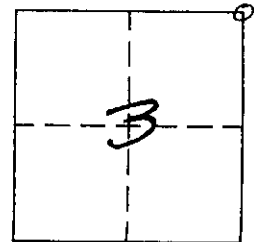

O = Location of corner
351034 0000

I, DAVID E. TLUSTY, LANGLADE COUNTY SURVEYOR, certify that the corner location shown on this record was determined by me or under my direction and control and that this U.S. Public Land Survey Monument Record is correct and complete to the best of my knowledge and belief.

David E. Tlusty 5/25/99
Signature Date

INDEX NO. 35-10 3470
2-17 A-17