

The position of the Quarter Section Corner was shown to Mr. Frank Meister, a life time resident, he agreed it was very close to the position his father had made reference to in 1945.

Proportional measurement was not acceptable position, it would not relate to existing local conditions.

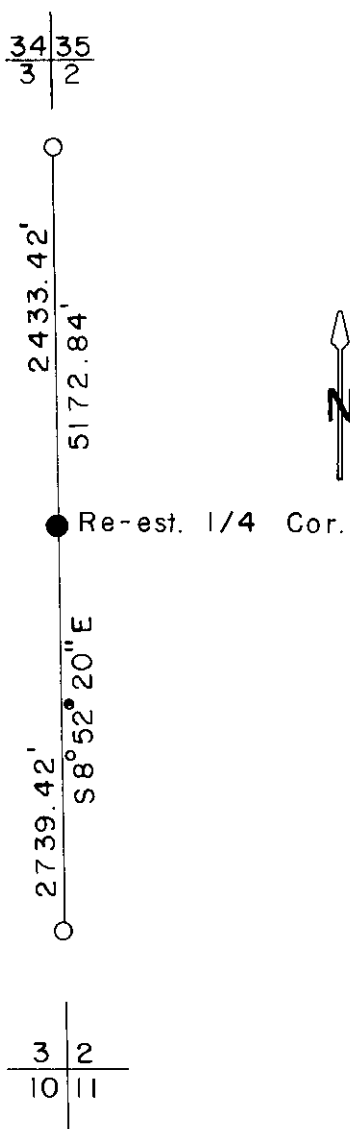

REGISTER OF DEEDS OFFICE
ONEIDA COUNTY, WIS

FILED

MAR 26 1991

At _____ O'Clock _____ M
THOMAS H. LEIGHTON
REGISTER OF DEEDS