

U.S. PUBLIC LAND SURVEY MONUMENT RECORD

Note: This form is intended and designed to fulfill all requirements of Wisconsin Administrative Code, Chapter A-E 7.08 U.S. Public Land Survey Monument Record (3) (a) (b) (c) (d) (e) (f) (g) (h) (i). An additional sheet may be added if necessary to conform with said requirements.

(a) Corner location: Township 36 North
 Range 4 East/West

Town/City/Village Lynne
 County Oneida

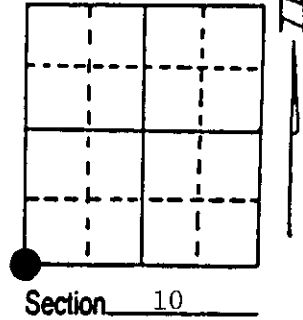

(b) (f) (g) (h) Description of monument found at this corner and if it was accepted, state all evidence (material, testimonial, occupational, plats, records, other monuments) used as a basis for accepting. If not accepted or if nothing was found, state evidence used as basis for establishing location. If reestablished through lost corner proportionate methods, indicate all monuments, distances and directions used to establish. Indicate type of monument found or set and sign post.

- 10/1865 - Edward D. Palmer established this corner and set a wood post with BTs:
 6" Hemlock, N23°E, 20 Links 10" Fir, S32°E, 38 Links
 20" Hemlock, S70°W, 42 Links 5" Hemlock, N15°W, 31 Links
- 11/8/1915 - D.H. Vaughan in survey for Willow Road found southwest BT dead and badly burnt. He set a new post and one new reference:
 36" W. Pine Stump, N78½°W, 131 Links
- 3/20/1991 - Milo E. Stefan found 2" x 60" iron pipe with brass cap stamped, Witness Corner, True Corner east 33 feet. Vaughan's BT still in place. I placed a railroad spike in surface of Willow Road, made new BTs and set plastic sign post.

(c) (d) (e) Plan view of corner with ties to at least 4 witness monuments. If in disagreement with previously established corner, show the distances between the two corners and also indicate the ties to the disputed corner.

- 1) Railroad Spike in road surface
- 2) 2" x 60" Witness Corner, West, 33.00' as Witness Corner, West, 33.00'
- 3) 36" White Pine Stump, N78½°W, 86.46'
- 4) 5" Red Maple, S66°W, 45.96'
- 5) 6" Red Maple, N81°W, 88.21'
- 6) 6" Red Maple, N60°W, 80.03'
- 7) Plastic sign post, West, 31.00'

Distances from nail in side of BTs.
 BTs scribed "BT" in stump blaze.
 Photography target at corner.
 Timber East, Young Aspen, 3-5 years old.

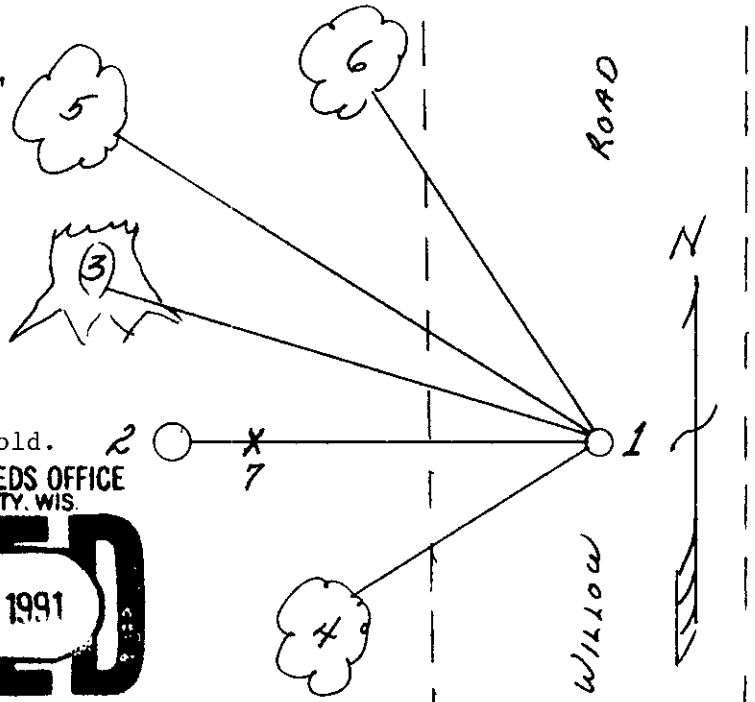

REGISTER OF DEEDS OFFICE
 ONEIDA COUNTY, WIS.
FILED
 APR 8 1991
 At _____ O'Clock _____ M
THOMAS H. LEIGHTON
 REGISTER OF DEEDS

WISCONSIN
 MILO E. STEFAN
 S 1558
 RHINELANDER,
 WIS.
 LAND SURVEYOR

(i) I, Milo E. Stefan
 (type or print name) certify that the corner location on this record was determined by me or under my direction and control and that this U.S. Public Land Survey Monument Record is correct and complete to the best of my knowledge and belief.

Milo E. Stefan March 22, 1991
 Signature Date

Stamp 3604090000

Index No. J-13

U.S. PUBLIC LAND SURVEY MONUMENT RECORD

Note: This form is intended and designed to fulfill all requirements of Wisconsin Administrative Code, Chapter A-E 7.08 U.S. Public Land Survey Monument Record (3) (a) (b) (c) (d) (e) (f) (g) (h) (i). An additional sheet may be added if necessary to conform with said requirements.

(a) CORNER LOCATION: Plane Coordinates
 Cor. of Secs. 9, 10, 15 & 16 N:
 Township 36 North E:
 Range 4 East of the 4th P.M. Datum:
 Town of Lynne County of Oneida

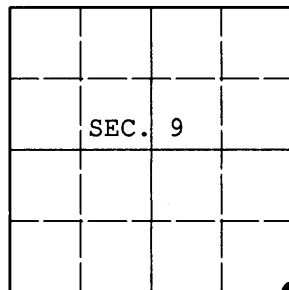

(b) HISTORY OF ORIGINAL CORNER ESTABLISHMENT

Original Surveyor: Edward Palmer Original Accessories:
 Date of Survey: Commenced May, 1865 hemlock 6" N23°E, 20 lks.
 Completed June, 1865 hemlock 20" S70°W, 42 lks.
 fir 10" S32°E, 38 lks.
 hemlock 5" N15°W, 31 lks.

(b) (f) (g) (h) Description of monument found at this corner and if it was accepted, state all evidence (material, testimonial, occupational, plats, records, other monuments) used as a basis for accepting. If not accepted or if nothing was found, state evidence used as basis for establishing location. If re-established through lost corner proportionate methods, indicate all monuments, distances and directions used to establish. Indicate type of monument and sign post found or set.

NOTE: This is a perpetuation of a previous USPLS Monument Record by Milo E. Stefan, RLS dated March 22, 1991 and filed in the office of the Oneida County Register of Deeds. A complete history of the corner can be found on the previous monument record. I accept the previous location as a true and faithful perpetuation or reestablishment of the original corner location and further perpetuate it as follows.

November 30, 2011: I found and accepted a Berntsen DuraNail 4 ft. West of the centerline of Willow Road. While I am sure this is a perpetuation of Stefan's location, it is apparent that he originally established the location from a reference monument that was leaning considerably as a result of being displaced by the root of an adjacent tree. I excavated the reference monument, cut the offending root, and properly plumbed the monument. I found or established accessories as shown below and set a white plastic sign post adjacent to each reference monument.

(c) (d) (e) Plan view of corner with ties to at least 4 witness monuments. If in disagreement with previously established corner, show the distances between the two corners and also indicate the ties to the disputed.

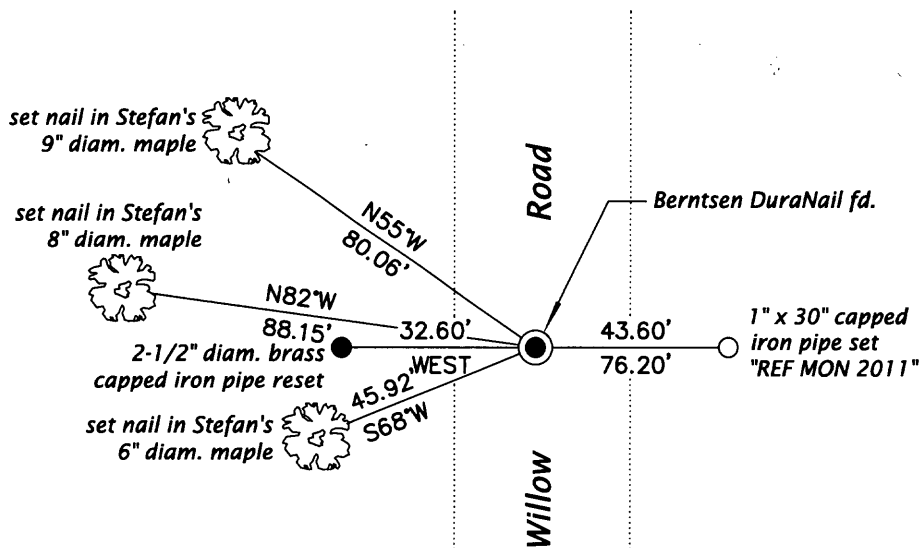

REGISTER OF DEEDS OFFICE
 ONEIDA COUNTY
FILED
 JAN 16 2012
 AT _____ O'CLOCK _____ M
THOMAS H. LEIGHTON
 REGISTER OF DEEDS

NO SCALE

(i) I, Jeffrey W. Austin, Registered Land Surveyor No. S-1885, hereby certify that the corner location on this record was determined by me or under my direction and control and that this U.S. Public Land Survey Monument Record is correct and complete to the best of my knowledge and belief.

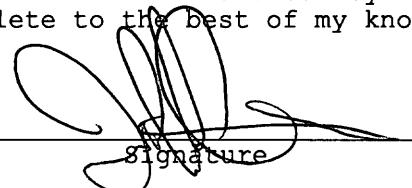
 _____
 Date DEC. 31, 2011



3604090000 (INDEX NO. J-13)