

# U.S. PUBLIC LAND SURVEY MONUMENT RECORD

**Note:** This form is intended and designed to fulfill all requirements of Wisconsin Administrative Code, Chapter A-E 7.08 U.S. Public Land Survey Monument Record (3) (a) (b) (c) (d) (e) (f) (g) (h) (i). An additional sheet may be added if necessary to conform with said requirements.

(a) Corner location: Township 36 North

Range 5 East

Town of Little Rice

County of Oneida

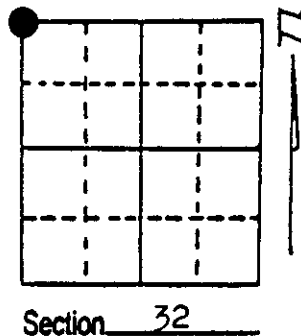
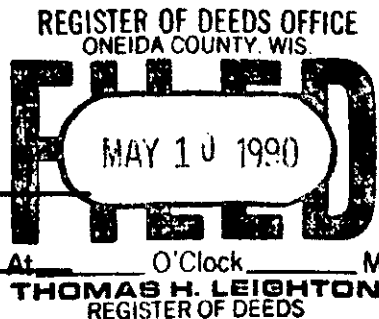

Section 32

(b) (f) (g) (h) Description of monument found at this corner and if it was accepted, state all evidence (material, testimonial, occupational, plats, records, other monuments) used as a basis for accepting. If not accepted or if nothing was found, state evidence used as basis for establishing location. If reestablished through lost corner proportionate methods, indicate all monuments, distances and directions used to establish. Indicate type of monument found or set and sign post.

June 1863, Orig. cor. estab. by Joseph H. Jenkins North between 31 & 32.....  
80.00 set post corner to Sections 29, 30, 31 & 32, B.T.s Sugar 8 S 30 E 20  
& Hemlock 10 S 17 W 39

July 1912, D.H. Vaughn set a 3/2' railroad rail for the corner from orig.  
Hemlock BT. All gone but stump, marks plain.

April 1989, I found no evidence of the corner (railroad rail or B.T. stump.  
Rozell Road (a fire lane) widened out an old woods road which is where the  
corner was located. Terry Rozell, Carl Felser & John Harper are long time  
residents of this area. From their combine testimony and a very old fence  
line (mostly down) from the north, I set a 2" x 30" Oneida County Capped  
Monument for the corner & witnessed it as shown below.

(c) (d) (e) Plan view of corner with ties to at least 4 witness monuments. If in disagreement with previously established corner, show the distances between the two corners and also indicate the ties to the disputed corner.

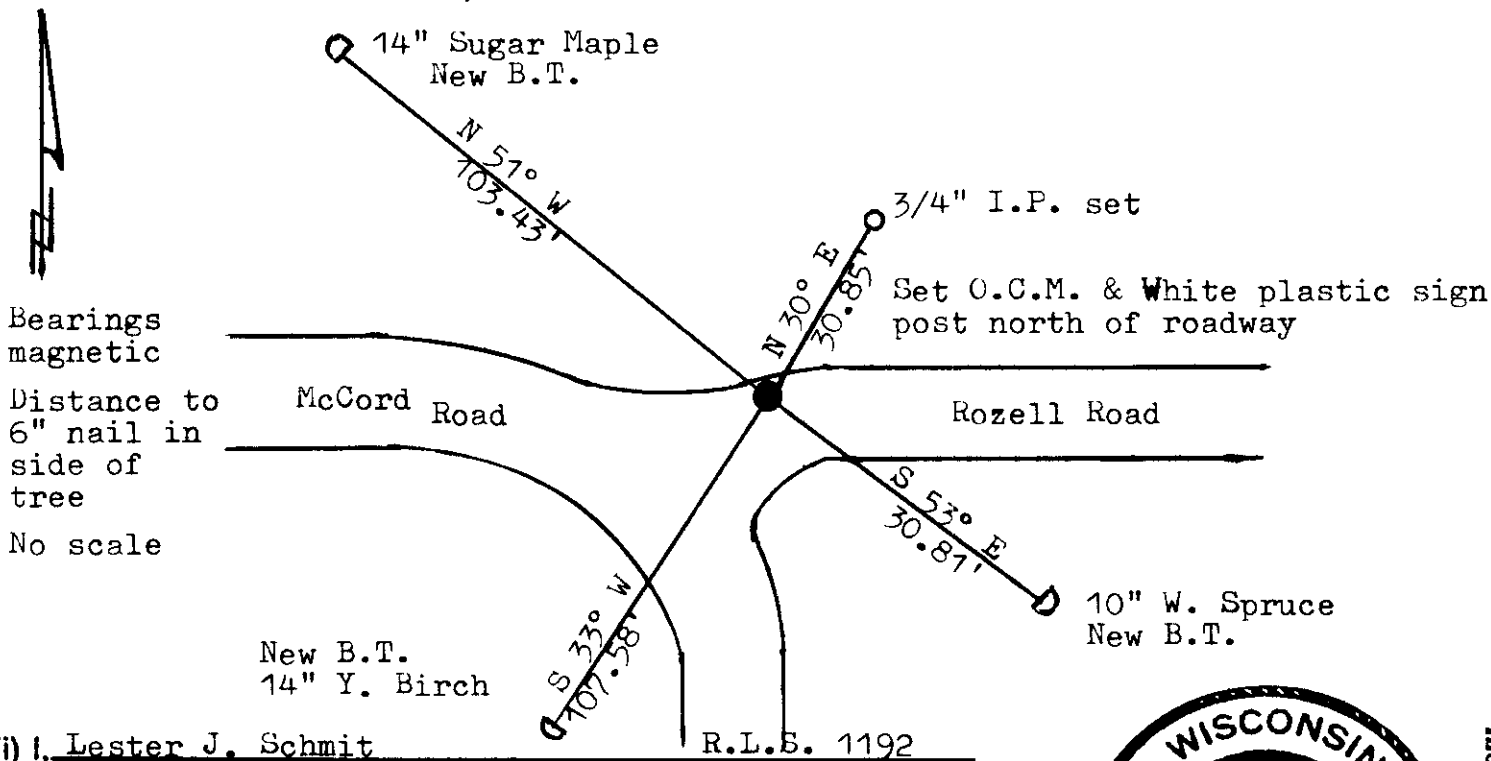

(i) Lester J. Schmit  
(type or print name) certify that the corner location on this record was determined by me or under my direction and control and that this U.S. Public Land Survey Monument Record is correct and complete to the best of my knowledge and belief.

Lester J. Schmit Signature  
3 May 1990 Date



Index No. V - 5

3605300000

# U.S. PUBLIC LAND SURVEY MONUMENT RECORD

Note: This form is intended and designed to fulfill all requirements of Wisconsin Administrative Code, Chapter A-E 7.08 U.S. Public Land Survey Monument Record (3)(a)(b)(c)(d)(e)(f)(g)(h)(i). An additional sheet may be added if necessary to conform with said requirements.

(a) CORNER LOCATION:  
 Cor. of Secs. 29, 30, 31 & 32  
 Township 36 North  
 Range 5 East of the 4th P.M.  
 Town of Little Rice

Plane Coordinates  
 X:  
 Y:  
 Datum:  
 County of Oneida

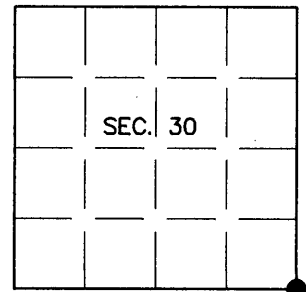

(b) HISTORY OF ORIGINAL CORNER ESTABLISHMENT

Original Surveyor: Joseph Jenkins  
 Date of Survey: Commenced June, 1863  
 Completed June, 1863

Original Accessories:  
 Sugar 8" S30E, 20 lks.  
 Hemlock 10" S17W, 39 lks.

(b)(f)(g)(h) Description of monument found at this corner and if it was accepted, state all evidence (material, testimonial, occupational, plats, records, other monuments) used as a basis for accepting. If not accepted or if nothing was found, state evidence used as basis for establishing location. If re-established through lost corner proportionate methods, indicate all monuments, distances and directions used to establish. Indicate type of monument and sign post found or set.

NOTE: This is a perpetuation of a previous USPLS Monument Record by Lester J. Schmit, RLS dated May 3, 1990 and filed in the office of the Oneida County Register of Deeds. A complete history of the corner can be found on the previous monument record. I accept the previous location as a true and faithful perpetuation or reestablishment of the original corner location and further perpetuate it as follows.

21 June 2007: I found Schmit's aluminum county monument with the top bent in the gravel roadbed. I replaced the monument with an iron pipe, 24" long, 1" diam. with the top set 12" below the gravel surface. I found and established accessories as shown below and set a white plastic sign post adjacent to the reference monument.

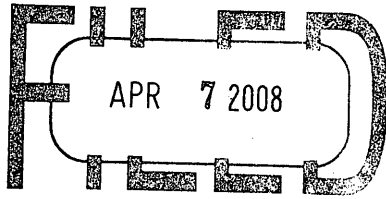
REGISTER OF DEEDS OFFICE  
 ONEIDA COUNTY, WIS.  
  
 At \_\_\_\_\_ O'Clock \_\_\_\_\_ M  
**THOMAS H. LEIGHTON**  
 REGISTER OF DEEDS

(c)(d)(e) Plan view of corner with ties to at least 4 witness monuments. If in disagreement with previously established corner, show the distances between the two corners and also indicate the ties to the disputed.

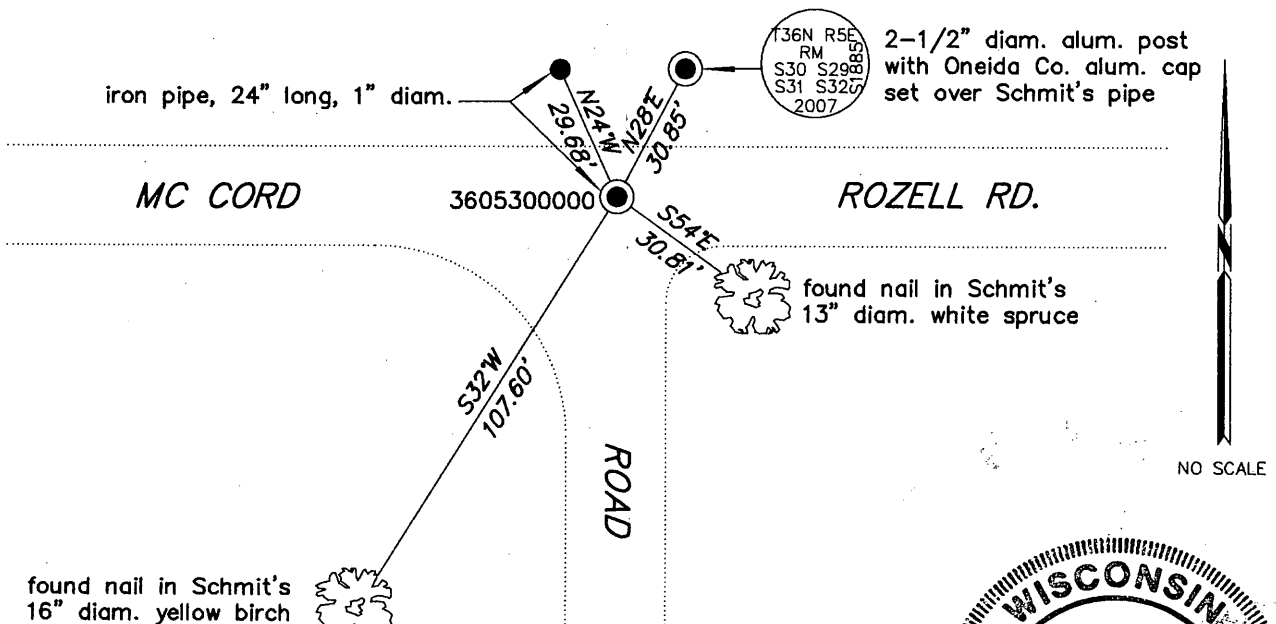

(i) I, Jeffrey W. Austin, Registered Land Surveyor No. S-1885, hereby certify upon honor that the corner location on this record was determined by me or under my direction and control and that this U.S. Public Land Survey Monument Record is correct and complete to the best of my knowledge and belief.

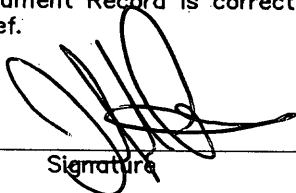
  
 Signature

MAR. 8, 2008  
 Date



INDEX NO. V-5 (3605300000)