

U.S. PUBLIC LAND SURVEY MONUMENT RECORD

NOTE: This form is intended and designed to fulfill all requirements of Wisconsin Administrative Code, Chapter A-E 7 .08 U.S. Public Land Survey Monument Record (3)(a)(b)(c)(d)(e)(f)(g)(h)(i). An additional sheet may be added if necessary to conform with said requirements.

(a) Corner location: Township 36 North

Range 07 East

Town of WOODBORO

County of ONEIDA

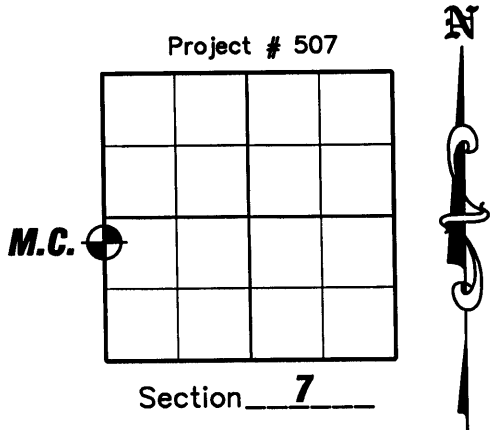

(b)(f)(g)(h) Description of monument found at this corner and if it was accepted, state all evidence (material, testimonial, occupation, plats, records, other monuments) used as a basis for accepting. If not accepted or if nothing was found, state evidence used as a basis for establishing location. If reestablished through lost corner proportionate methods, indicate all monuments, distances and directions used to establish. Indicate type of monument found or set and sign post.

1860 – Alfred Millard set a wood post marking the Original Meander Corner at Oscar–Jenny Lake. He also marked the Original Bearing Trees: 10" White Pine S45°E, 6 links, 12" Yellow Pine, N75°W, 63 links.

December/1906 – D.H. Vaughan found stumps of original BT's and set a post, no new BT's were noted.

1957 – A survey by W.H. Stuth (Owens–Illinois) indicates an object found at the Meander Corner. The Symbol on the map indicates something "By Others", along with BT's.: 6" Maple, S37°E, 20.00', 6" Maple, N85°W, 22.00'.

January/2004 – Matthew E. Hoglund searched and found a 2" iron pipe laying on its side in the ice. We searched for BT's and found no evidence. We ran a line from the SW corner of Section 7 through a 1" iron pipe to the Shore of Oscar–Jenny Lake. The 1" iron pipe was accepted as the NW corner of the SW 1/4 of the SW 1/4. We set a 3/4" iron rebar approximately 47 feet south, on line to establish the new location of the Meander Corner and set 4 new bearing trees as shown below.

(c)(d)(e) Plan view of corner with ties to at least 4 witness monuments. If in disagreement with previously established corner, show the distances between the two corners and also indicate the ties to the disputed corner.

- LEGEND**
- 3/4" x 24" IRON REBAR SET WEIGHING 1.50 LBS/LIN FT.
 - 1" IRON PIPE FOUND
 - 2" IRON PIPE FOUND

- NOTES:**
1. ALL DISTANCES ARE TO A 60P NAIL SET IN BASE OF TREE
 2. DRAWING IS NOT TO SCALE

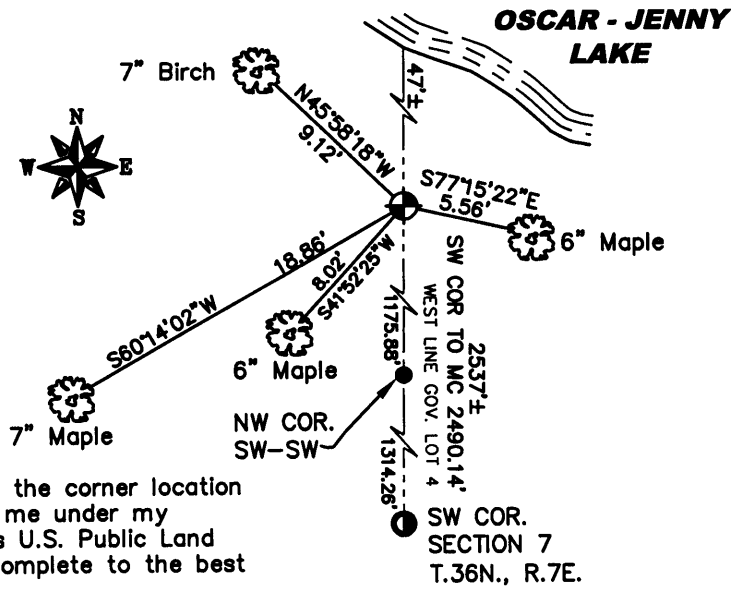

(i) I, Matthew E. Hoglund, certify that the corner location on this record was determined by me under my direction and control and that this U.S. Public Land Survey Monument is correct and complete to the best of my knowledge and belief.

Signature Date 3/16/04

Proj. # 507

REGISTER OF DEEDS OFFICE
ONEIDA COUNTY, WIS.

FILED

APR 12 2007

At O'Clock M
THOMAS H. LEIGHTON
REGISTER OF DEEDS
36-06121900

U.S. PUBLIC LAND SURVEY MONUMENT RECORD

Note: This form is intended and designed to fulfill all requirements of Wisconsin Administrative Code, Chapter A-E 7.08 U.S. Public Land Survey Monument Record (3) (a) (b) (c) (d) (e) (f) (g) (h) (i). An additional sheet may be added if necessary to conform with said requirements.

(a) CORNER LOCATION: WISCORS (Oneida County)
 Meander Cor. of Secs. 7 & 12 N: 158,450.667 USft
 Township 36 North E: 197,220.787 USft
 Range 6 & 7 East of the 4th P.M. Datum: NAD 1983(2011)
 Town of Nokomis and Woodboro County of Oneida

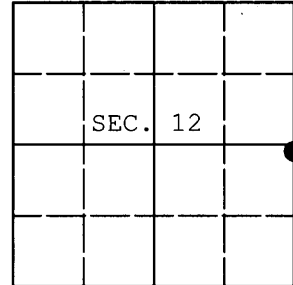

(b) HISTORY OF ORIGINAL CORNER ESTABLISHMENT

Original Surveyor: Alfred Millard Original Accessories:
 Date of Survey: Commenced: Aug., 1860 w. pine 10" S45°E, 26 lks.
 Completed: Sept., 1860 y. pine 12" N75°W, 63 lks.

(b) (f) (g) (h) Description of monument found at this corner and if it was accepted, state all evidence (material, testimonial, occupational, plats, records, other monuments) used as a basis for accepting. If not accepted or if nothing was found, state evidence used as basis for establishing location. If re-established through lost corner proportionate methods, indicate all monuments, distances and directions used to establish. Indicate type of monument and sign post found or set.

NOTE: This is a perpetuation of a previous USPLS Monument Record by Matthew E. Hogle, RLS dated March 16, 2004 and filed in the office of the Oneida County Register of Deeds. A complete history of the corner can be found on the previous monument record. I accept the previous location as a true and faithful perpetuation or reestablishment of the original corner location and further perpetuate it as follows.

October 24, 2013: I found and accepted Hogle's monument, a 3/4" diam. iron rod in a 7" diam. concrete cylinder. Hogle's 7" maple and birch are both dead. I replaced Hogle's monument with a 2-1/2" diam., 30" long aluminum pipe with 3-1/4" diam. Oneida Co. aluminum cap projecting 4" above the ground surface. I found or established accessories as shown below and set a plastic sign post bearing Northeast, 1 ft. dist.

The coordinates shown were derived from offset RTN GPS observations referenced to the WISCORS network.

(c) (d) (e) Plan view of corner with ties to at least 4 witness monuments. If in disagreement with previously established corner, show the distances between the two corners and also indicate the ties to the disputed.

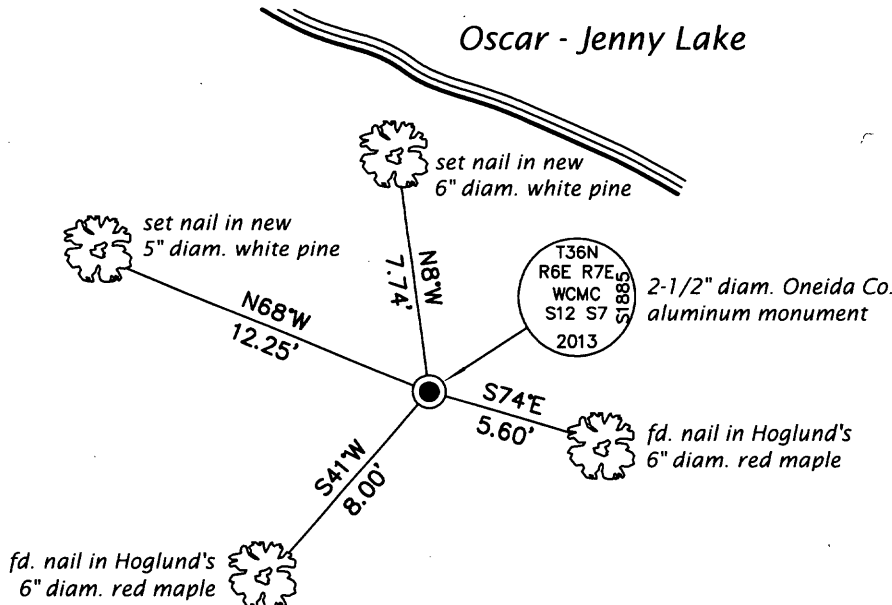

REGISTER OF DEEDS OFFICE
 ONEIDA COUNTY
 FILED

DEC 23 2013

AT _____ O'CLOCK _____ M
 KYLE J. FRANSON
 REGISTER OF DEEDS

(i) I, Jeffrey W. Austin, Registered Land Surveyor No. S-1885, hereby certify that the corner location on this record was determined by me or under my direction and control and that this U.S. Public Land Survey Monument Record is correct and complete to the best of my knowledge and belief.

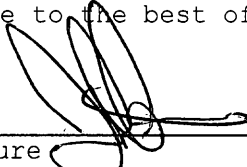
Signature  Date DEC. 9, 2013