

# U. S. PUBLIC LAND SURVEY MONUMENT RECORD

**INSTRUCTIONS:** This record shall show the location of the corner and shall include all of the following nine elements (a through i).

- (a) Identify the corner by reference to the U.S. public land survey system.  
 ● = Corner monument restored.

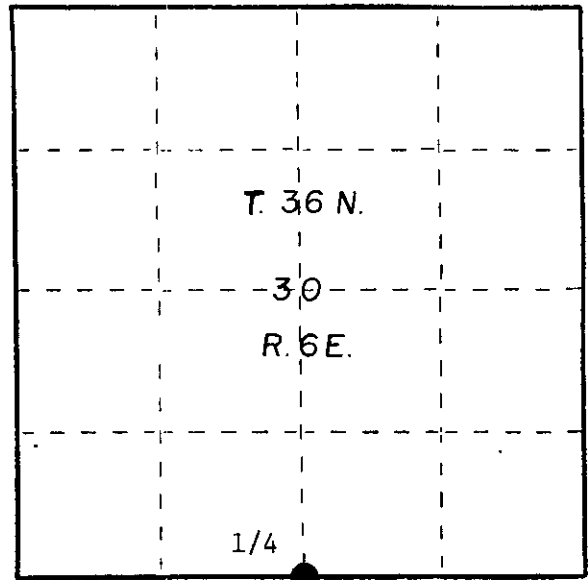
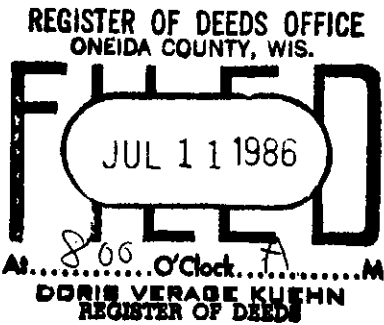

- (b) Describe any record evidence, monument evidence, occupational evidence, testimonial evidence or any other material evidence you considered, and whether the monument was found or placed.

Total distance from Section corner 29-30-31-32 to section corner 25-36/30-31 T36N R5&6E is 5145.86'. Original distance was 5105.76'.

By proportionate measurement re-established quarter section corner between sections 30 & 31. 2660.74' of section corner 29-30-31-32 and 2483.13 ft. of section corner 25-36/30-31 T36N R5&6E and on a straight line between the two.

- (c) In the plan view drawing below, provide reference ties to at least 4 witness monuments, or, if the location is within a municipality, to at least 2 witness monuments. (Witness monuments shall be made of concrete, natural stone, iron or other equally durable material.) Describe witness monuments.

- (d) Show a plan view drawing depicting the relevant monuments and reference ties which is sufficient in detail to enable accurate relocation of the corner monument if the corner monument is disturbed. Indicate north.

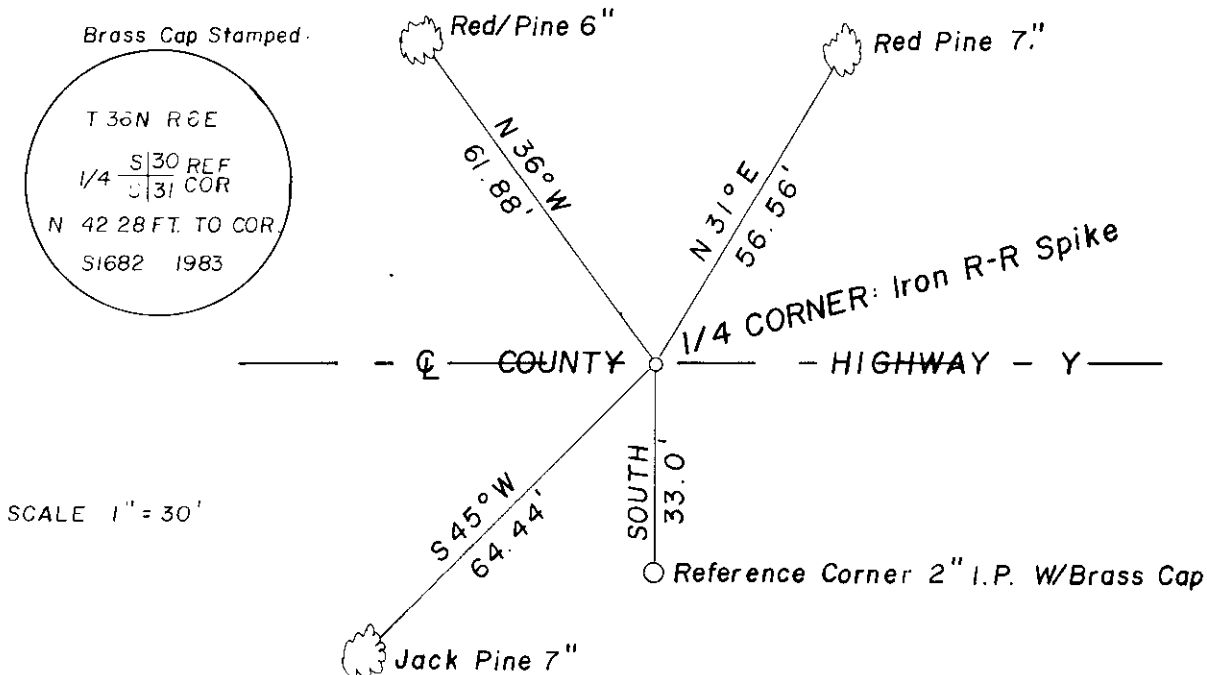
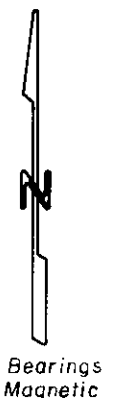

V-3

(e) Describe any material discrepancy between the location of the corner as restored or reestablished and the location of that corner as previously restored or reestablished by distance and direction. Show the discrepancy on the plan view drawing under (d), above. Show the distances between the corner as previously restored or reestablished and (1) the corner as restored or reestablished, and (2) to at least 2 of the witness monuments shown on the drawing in (d), above.

See drawing below.

(f) Was the corner restored through acceptance of (1) an obliterated evidence location, or, (2) a found perpetuated location?

(g&h) Was the corner reestablished through lost corner proportionate methods? If so, show the method, including the directions and distances to other public land survey corners used as evidence or used for proportioning in determining the corner location?

Corner re-established by proportionate method.

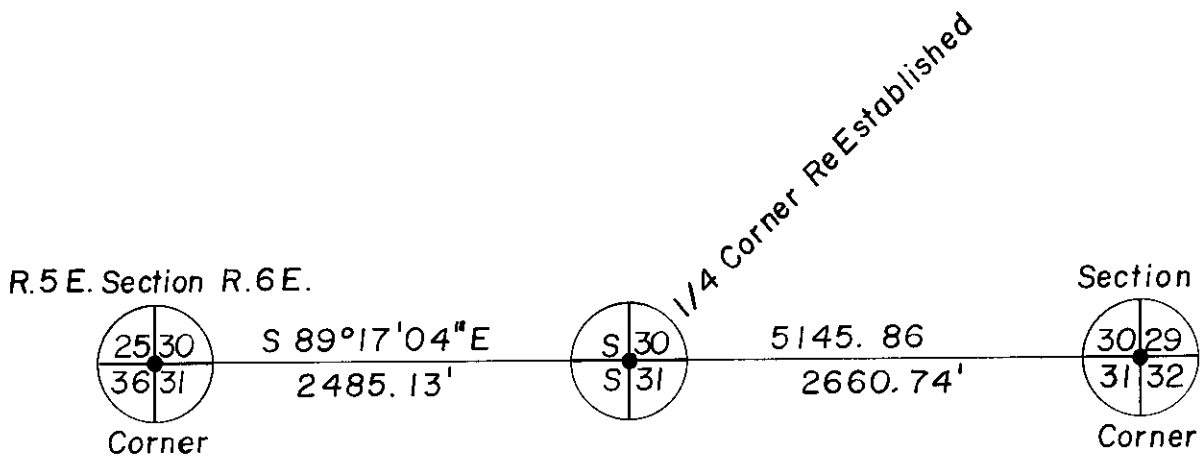

SCALE: 1" = 1000'

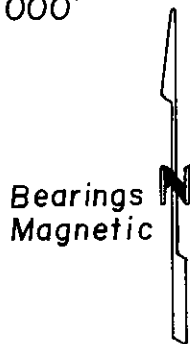

Glen Barker

(i) I, \_\_\_\_\_ (type or print name) certify that the corner location shown on this record was determined by me or under my direction and control and that this U.S. Public Land Survey Monument Record is correct and complete to the best of my knowledge and belief.

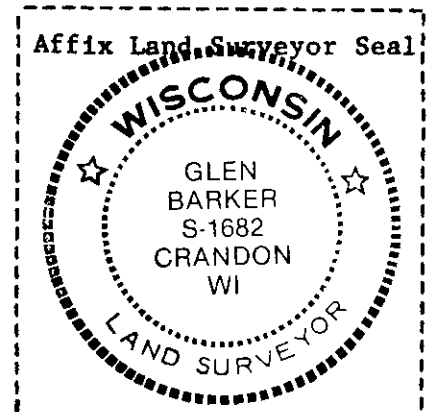

Signature

Date

*Glen Barker* 2/14/84

# U.S. PUBLIC LAND SURVEY MONUMENT RECORD

Note: This form is intended and designed to fulfill all requirements of Wisconsin Administrative Code, Chapter A-E 7.08 U.S. Public Land Survey Monument Record (3) (a) (b) (c) (d) (e) (f) (g) (h) (i). An additional sheet may be added if necessary to conform with said requirements.

(a) Corner location: Township 36 North  
 Range 6 East/West  
 Town/City/Village NOKOMIS  
 County ONEIDA

COR ID  
43606300020

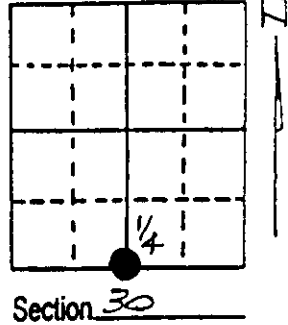

(b) (f) (g) (h) Description of monument found at this corner and if it was accepted, state all evidence (material, testimonial, occupational, plats, records, other monuments) used as a basis for accepting. If not accepted or if nothing was found, state evidence used as basis for establishing location. If reestablished through lost corner proportionate methods, indicate all monuments, distances and directions used to establish. Indicate type of monument found or set and sign post.

RAILROAD SPIKE FOUND, SET BY GLEN BARKER - 51682 IN 1983  
 BT<sup>S</sup> FOUND.

- NAIL IN 6" R. PINE N 36° W, 61.88 FT.
- NAIL IN 7" R. PINE N 31° E, 56.56 FT.
- NAIL IN 7" J. PINE (STUB) S 45° W, 64.44 FT.
- REF. MON 2" I.P. W/ BRASS TABLET SOUTH 42.28 FT., STAMPED

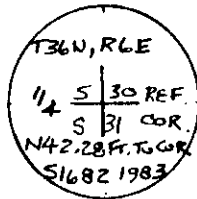

(c) (d) (e) Plan view of corner with ties to at least 4 witness monuments. If in disagreement with previously established corner, show the distances between the two corners and also indicate the ties to the disputed corner.

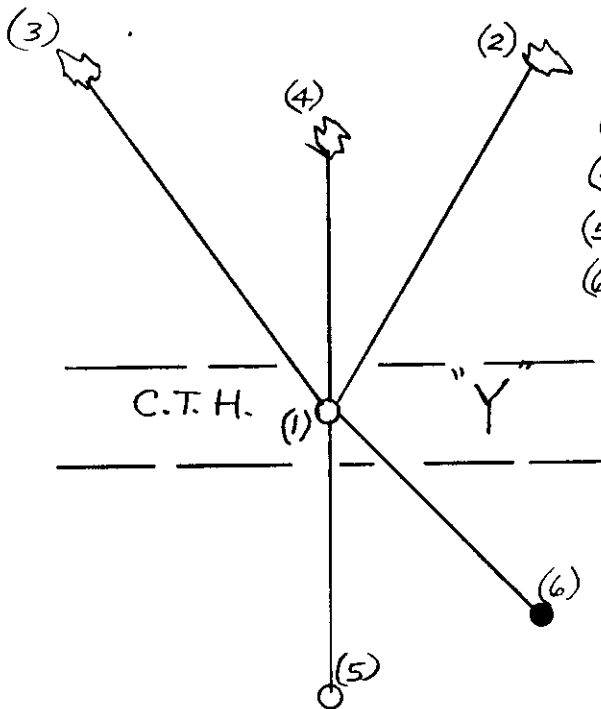

- (1) RAILROAD SPIKE, FOUND
- (2) NAIL IN 7" R. PINE N 31° E, 56.56 FT.
- (3) NAIL IN 6" R. PINE N 36° W, 61.88 FT.
- (4) SET NAIL IN 8" R. PINE NORTH, 48.21 FT.
- (5) REF. MON. SOUTH 42.28 FT.
- (6) 3/4" DIA. IRON ROD SET S 45° E, 60.00 FT.

REGISTER OF DEEDS OFFICE  
 ONEIDA COUNTY, WIS.  
**FEB 16 1998**  
 Clock  
**THOMAS H. LEIGHTON**  
 REGISTER OF DEEDS

(i) I, DENNIS B. ROBERTS  
 (type or print name) certify that the corner location on this record was determined by me or under my direction and control and that this U.S. Public Land Survey Monument Record is correct and complete to the best of my knowledge and belief.

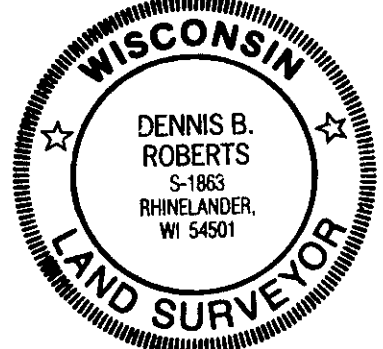

Dennis B. Roberts      12-23-97  
 Signature      Date

Leaf No. 13

**U.S. PUBLIC LAND SURVEY MONUMENT RECORD**

Note: This form is intended and designed to fulfill all requirements of Wisconsin Administrative Code, Chapter A-E 7.08 U.S. Public Land Survey Monument Record (3) (a) (b) (c) (d) (e) (f) (g) (h) (i). An additional sheet may be added if necessary to conform with said requirements.

(a) CORNER LOCATION: WISCRS - Oneida County  
 1/4 Cor. of Secs. 30 & 31 N: 140,107.44 USft  
 Township 36 North E: 168,059.83 USft  
 Range 6 East of the 4th P.M. Datum: NAD 1983(2011)  
 Town of Nokomis County of Oneida

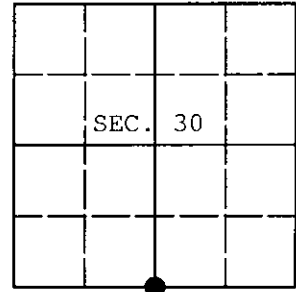

(b) HISTORY OF ORIGINAL CORNER ESTABLISHMENT

Original Surveyor: \_\_\_\_\_ Original Accessories: \_\_\_\_\_  
 Date of Survey: Commenced: \_\_\_\_\_  
 Completed: \_\_\_\_\_

(b) (f) (g) (h) Description of monument found at this corner and if it was accepted, state all evidence (material, testimonial, occupational, plats, records, other monuments) used as a basis for accepting. If not accepted or if nothing was found, state evidence used as basis for establishing location. If re-established through lost corner proportionate methods, indicate all monuments, distances and directions used to establish. Indicate type of monument and sign post found or set.

*This is a perpetuation of a previous USPLS Monument Record by Dennis B. Roberts, RLS dated December 3, 1997 and filed in the office of the Oneida County Register of Deeds. A complete history of the corner can be found on the previous monument record. I accept the previous location as a true and faithful perpetuation or reestablishment of the original corner location and further perpetuate it as follows.*

June 27, 2013: Prior to road construction, I found and accepted a perpetuation of the record monument, a PK nail 6 ft. South of the centerline of County Highway Y. I performed a GPS observation referenced to the WISCORS GNSS Network. I found or established accessories as shown below.

August 8, 2015: Following road construction, I returned and set a cotton picker spindle at the corner point from the reference monuments established previously. I performed a second GPS observation referenced to the WISCORS GNSS Network. The coordinates shown are the mean of the two observations that differed by 0.07 ft.

(c) (d) (e) Plan view of corner with ties to at least 4 witness monuments. If in disagreement with previously established corner, show the distances between the two corners and also indicate the ties to the disputed.

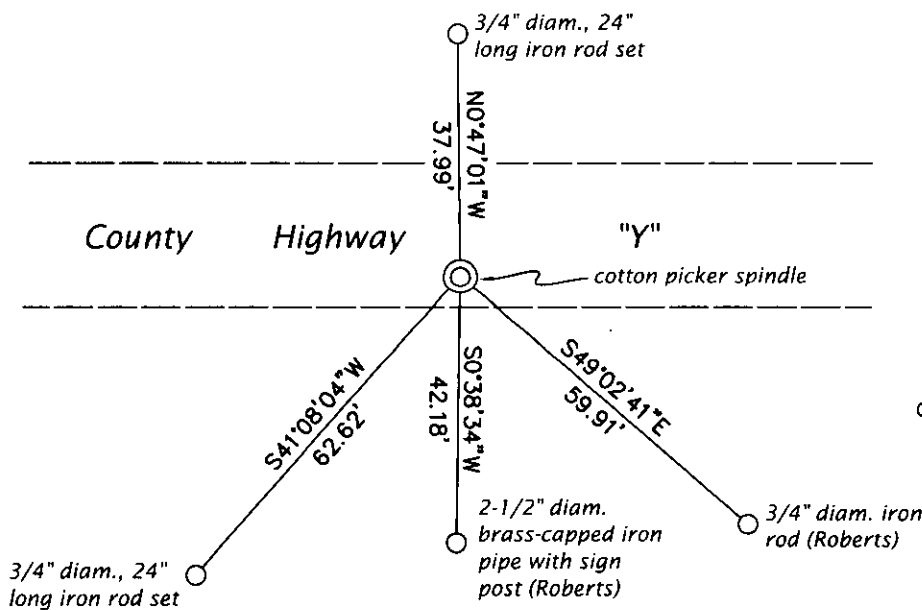

REGISTRAR OF DEEDS OFFICE  
 ONEIDA COUNTY  
 FILED

**OCT 15 2015**

AT \_\_\_\_\_ O'CLOCK \_\_\_\_\_ M  
 KYLE J. FRANSON  
 REGISTER OF DEEDS

(i) I, Jeffrey W. Austin, Professional Land Surveyor No. S-1885, hereby certify that the corner location on this record was determined by me or under my direction and control and that this U.S. Public Land Survey Monument Record is correct and complete to the best of my knowledge and belief.

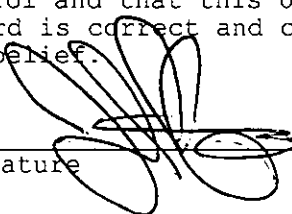
Signature 

OCT. 11, 2015  
 Date