

CERTIFIED LAND CORNER RESTORATION

State of Wisconsin }
County of Oneida } ss.

I, John H. Fisher, do hereby certify that on the 26 day of February, 1981, I found evidence of the south one quarter corner of Section 32 Township 36N, Range 6E, Fourth Principal Meridian, as described hereon; and that from this evidence I established a new monument and accessories as described hereon to perpetuate the original location of this corner:

Description of original monument and accessories and subsequent restorations:

The original Gov't. survey was performed by Herman C. Fellow, Deputy Surveyor in May, 1859.

- Set wood post
- 10" Spruce Pine S87°E, 400 links
- 10' Spruce Pine, West 114 links

Description of corner evidence found:

Found 1-1/2" iron pipe in centerline of County Trunk Highway "Y".

Description of monument and accessories I established to perpetuate the location of this corner:

- Set Witnesses
- Nails in guard rail wood post.
- N58°E, 18.85 feet
- S44°E, 16.0 feet
- S83°W, 22.0 feet

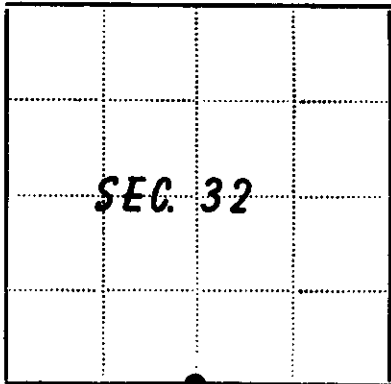

Resident witnesses.....

Dated at Minocqua Wisconsin, this 13 day of March 1981

Signature John H. Fisher Title Registered Land Surveyor
(County Surveyor, Registered Land Surveyor, or other duly authorized official)

Surveyors Registration No. S-836

Office of Register of Deeds County of Oneida
I hereby certify that the within instrument was filed in this office for record on the 11 day of June 1981, and was filed in Book No. of County Records.

Signature Doris Verage Kuehn Title Register of Deeds
Cynthia A. Deets, Deputy

Township, Range, Section, Index No., Page No.

State of Wisconsin }
 County of Oneida } ss.

I John H. Fisher, do hereby
 certify that on the 23 day
 of June, 1983, I found
 evidence of the South one quarter
 corner of Section 32
 Township 36, North, Range
6 East, Fourth Principal Meridian,
 as described hereon; and that from this evidence
 I established a new monument and accessories
 as described hereon to perpetuate the original
 location of this corner.

Resident witnesses:
None

CERTIFIED LAND CORNER RESTORATION
 U. S. PUBLIC LAND SURVEY MONUMENT RECORD
 History of original corner establishment:

The original Government survey was performed by Alfred Willard, Deputy
 Surveyor in 1860.

Wood Post Set:
 Spruce Pine 10" 587°E 400 Links
 Spruce Pine 10" West 114 Links

Description of corner evidence found:
 1-1/2" iron pipe in centerline County Trunk Highway "Y" on Fill
 Nail in Guard Rail Wood Post

N58°E 18.85 feet
 S44°E, 16.00 feet
 S83°W 22.00 feet

Description of monument and accessories I established to perpetuate the original location of this corner.

Corner in good condition, established one more witness

Set nail in Guard Rail Post N57°W, 18.90 feet

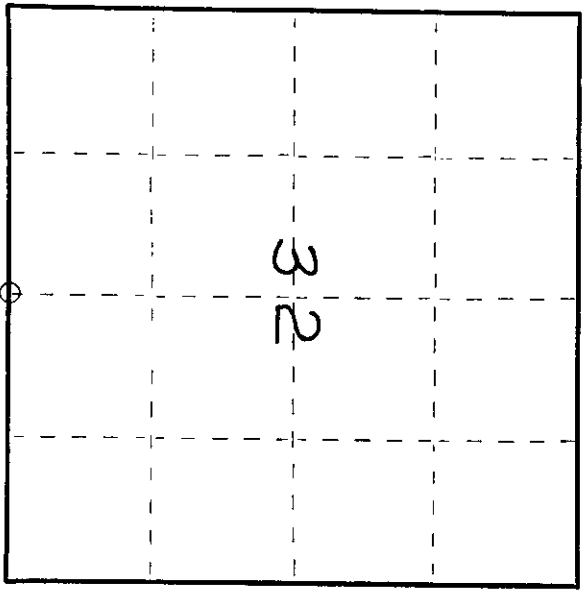

○ = Corner monument restored.

Index No. 2-7

0700232020

Dated at Minocqua, Wis., this 4th day of October, 1983
 Signature [Signature] Title Registered Land Surveyor
 (County Surveyor, Registered Land Surveyor, or other duly authorized official) Registration No. S-836

Office of Register of Deeds, County of Oneida
 Instrument was filed in this office for record on the 18th day of January, 1984
 at 10:00 o'clock A. M.

[Signature]
 (Register of Deeds)

Compared with all record data
 and accepted as correct.

By [Signature] Deputy
[Signature] 18th Jan 84
 Oneida County Surveyor date

(c) Describe any material discrepancy between the location of the corner as restored or reestablished and the location of that corner as previously restored or reestablished by distance and direction. Show the discrepancy on the plan view drawing under (d), above. Show the distances between the corner as previously restored or reestablished and (1) the corner as restored or reestablished, and (2) to at least 2 of the witness monuments shown on the drawing in (d), above.

See Drawing below

(f) Was the corner restored through acceptance of (1) an obliterated evidence location, or, (2) a found perpetuated location?

Found perpetuated location

(g&h) Was the corner reestablished through lost corner proportionate methods? If so, show the method, including the directions and distances to other public land survey corners used as evidence or used for proportioning in determining the corner location?

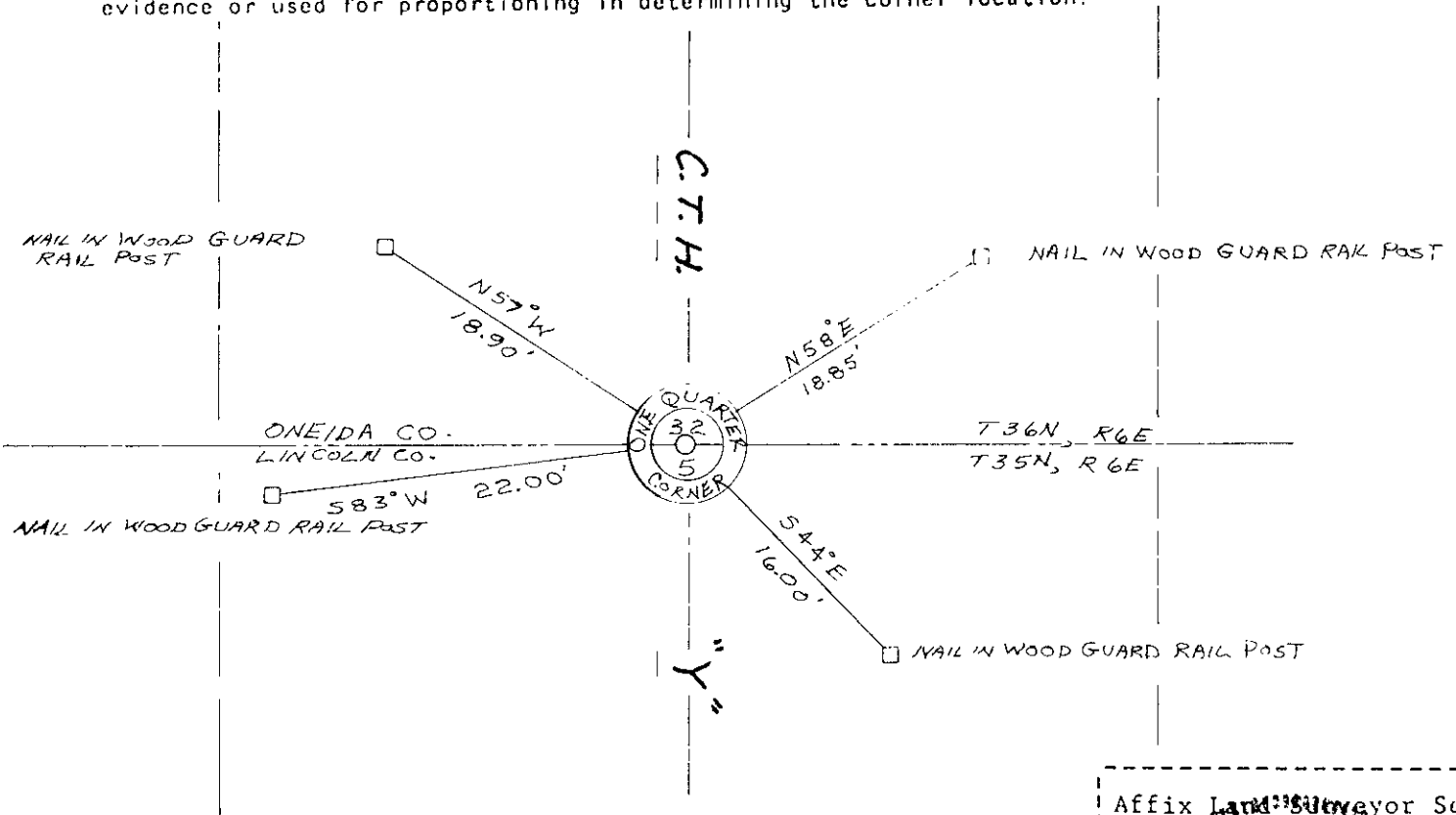

John H. Fisher

(i) I, John H. Fisher (type or print name) certify that the corner location shown on this record was determined by me or under my direction and control and that this U.S. Public Land Survey Monument Record is correct and complete to the best of my knowledge and belief.

John H. Fisher
Signature

10/4/83
Date

U.S. PUBLIC LAND SURVEY MONUMENT RECORD

Note: This form is intended and designed to fulfill all requirements of Wisconsin Administrative Code, Chapter A-E 7.08 U.S. Public Land Survey Monument Record (3) (a) (b) (c) (d) (e) (f) (g) (h) (i). An additional sheet may be added if necessary to conform with said requirements.

(a) Corner location: Township 36 North
 Range 6 East/West

Town/City/Village Nokomis

County Oneida

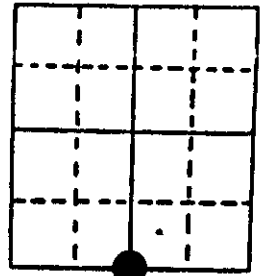

Section 32

(b) (f) (g) (h) Description of monument found at this corner and if it was accepted, state all evidence (material, testimonial, occupational, plats, records, other monuments) used as a basis for accepting. If not accepted or if nothing was found, state evidence used as basis for establishing location. If reestablished through lost corner proportionate methods, indicate all monuments, distances and directions used to establish. Indicate type of monument found or set and sign post.

September, 1860, Alfred Millard set a wood post: Y.Pine 10" S87E, 400lks., Y.Pine 10" West, 114lks.

3-13-81, John H. Fisher uspls record: corner shown as 1½" dia. iron pipe: Nails in guard rail posts: N58E, 18.85'; S44E, 16.0'; S83W, 22.0'.

I found and accepted a 1½" dia. iron pipe checking two of Fisher's nails. I set new nails (60d) in new guard rail posts: N29E, 38.35'; S24E, 31.95'; S30W, 31.75'. I also found a ½" dia. iron rebar (aero-metrics control) N25W, 33.94'. I also ~~xxx~~ found a plastic survey marker sign N26W, 34.8'.

(c) (d) (e) Plan view of corner with ties to at least 4 witness monuments. If in disagreement with previously established corner, show the distances between the two corners and also indicate the ties to the disputed corner.

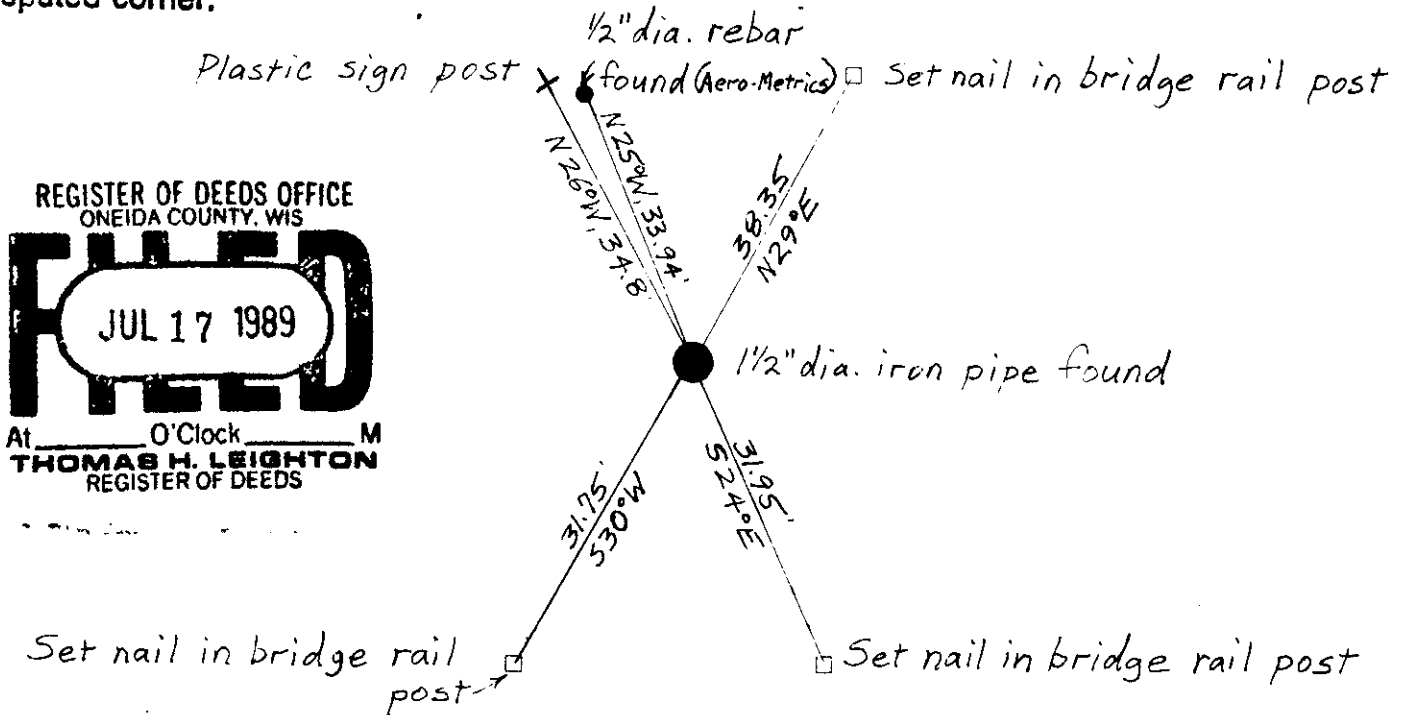

REGISTER OF DEEDS OFFICE
 ONEIDA COUNTY, WIS
FILED
 JUL 17 1989
 At _____ O'Clock _____ M
THOMAS H. LEIGHTON
 REGISTER OF DEEDS

(i) I, JEFFREY W. AUSTIN S-1885
 (type or print name) certify that the corner location on this record was determined by me or under my direction and control and that this U.S. Public Land Survey Monument Record is correct and complete to the best of my knowledge and belief.

Signature [Handwritten Signature] Date JUNE 30, 1989



Index No. 7-7