

CERTIFIED LAND CORNER RESTORATION

State of Wisconsin }
County of Oneida } ss.

I, Gerald B. Inman, do hereby certify that on the 16th day of November, 1977, WE ~~found evidence of the~~ West one-quarter corner of Section 7, Township 36 North, Range 9 East, Fourth Principal Meridian, as described hereon; and that ~~from this evidence~~ I established ~~a new monument and~~ accessories as described hereon to perpetuate the original location of this corner:

Description of original monument and accessories and subsequent restorations:

Description of corner evidence found:

2" iron pipe with cap

~~Description of monument~~ and accessories ~~established~~ ^{we} established to perpetuate the location of this corner:

10" White Pine S60°W, 16.53 feet measured to face of blaze
12" Norway Pine N8°W, 29.25 feet " " " "
PK nail in black top road S13°E, 363.72 feet

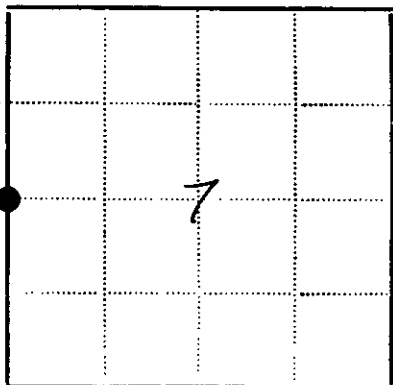

● - Corner monument restored
□ -

~~Witnesses~~ witnesses Robert Conner - Mike Coulthurst - Field Party

Dated at Minocqua Wisconsin, this 16th day of January 1978.

Signature *Gerald B. Inman* Title Registered Land Surveyor
(County Surveyor, Registered Land Surveyor, or other duly authorized official)

Surveyors Registration No. S-891 Inman-Foltz & Associates

Office of *Reg of Deeds* County of *Oneida*

I hereby certify that the within instrument was filed in this office for record on the 11th day of July 1986, and was filed in Book No. _____ Page No. _____ of County Records.

Signature *Doris Verage Kuehn* Title *Register of Deeds*
Deanna A. Pits

Township 36 N, Range 9 E, Section 7, Index No. _____, Page No. _____

3608122000

U.S. PUBLIC LAND SURVEY MONUMENT RECORD

Note: This form is intended and designed to fulfill all requirements of Wisconsin Administrative Code, Chapter A-E 5.02, U.S. Public Land Survey Monument Record (3) (a) (b) (c) (d) (e) (f) (g) (h) (i). An additional sheet may be added if necessary to conform with said requirements.

(a) Corner location: Township 36 North
 Range 8 East
 Town: Crescent
 County Oneida

East Quarter
 Corner

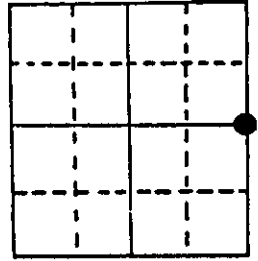

Section 12

(b) (f) (g) (h) Description of monument found at this corner and if it was accepted, state all evidence (material, testimonial, occupational, plats, records, other monuments) used as a basis for accepting. If not accepted or if nothing was found, state evidence used as basis for establishing location. If reestablished through lost corner proportionate methods, indicate all monuments, distances and directions used to establish.

July 1859 - H. C. Fellows, Deputy Surveyor - Set quarter Section post
 Original bearing trees: Aspen 7 S45°E, 20 lks.; Birch 8" N47°W, 18 lks.

C. D. Vaughan - Found stps of Original - New iron and bearing trees
 W. Pine 8", S72°E, 29½ lks.; W. Pine stp. 16" N21°W, 77 lks.

August 6, 1985 - Found capped 2" dia. iron pipe buried 4" below ground surface and N60°E, 56 feet from the existing center-line of Lake Julia Road. Existing bearing trees:
 13" White Pine S54°-06'W 16.67 feet
 16" Red Pine N12°-54'W 29.74 feet
 Made additional bearing trees as shown in plan view.

(c) (d) (e) Plan view of corner with ties to at least 4 witness monuments. If in disagreement with previously established corner, show the distances between the two corners and also indicate the ties to the disputed corner.

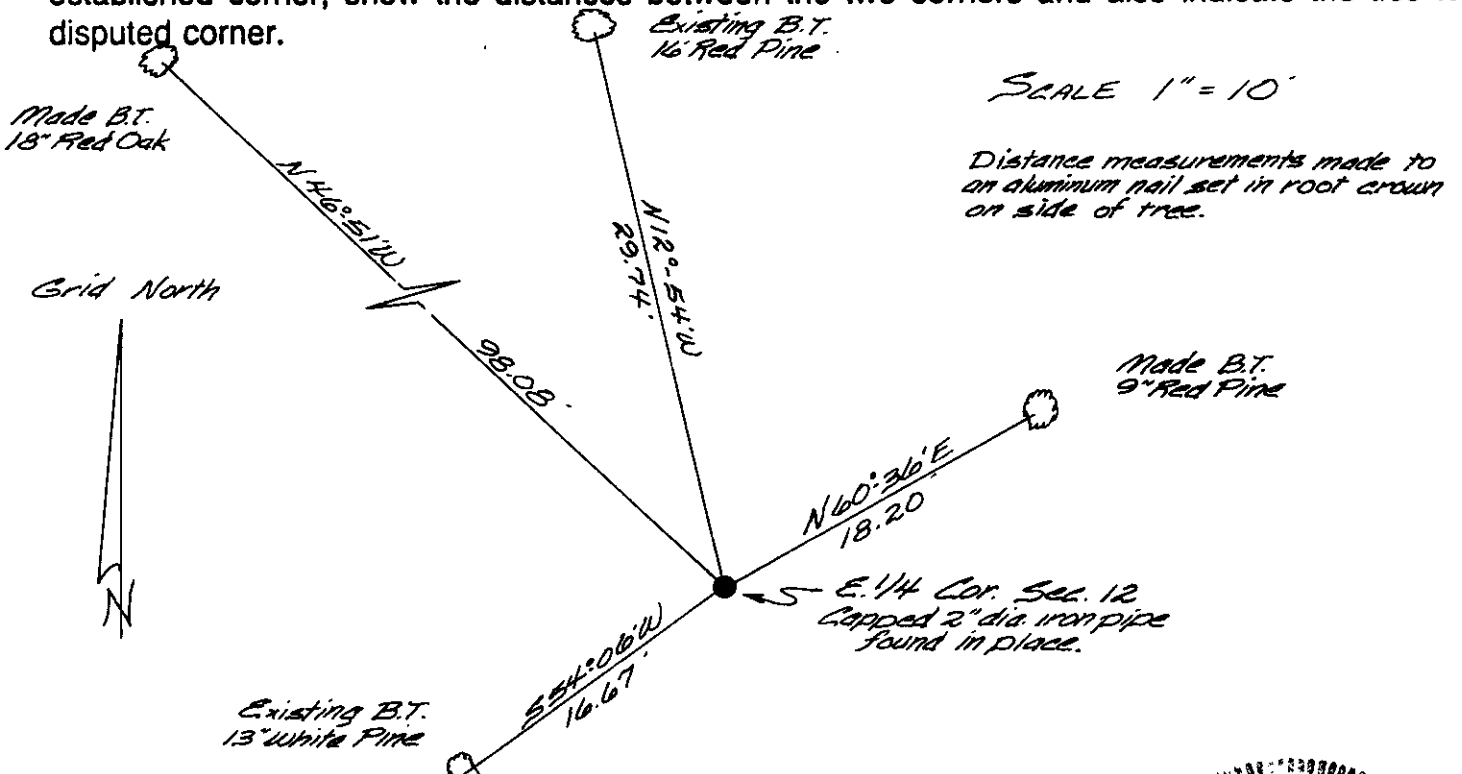

(i) I, James D. Rein, Reg. Land Surveyor No. S-1234
 (type or print name) certify that the corner location on this record was determined by me or under my direction and control and that this U.S. Public Land Survey Monument Record is correct and complete to the best of my knowledge and belief.

James D. Rein
 Signature

October 19, 1985
 Date

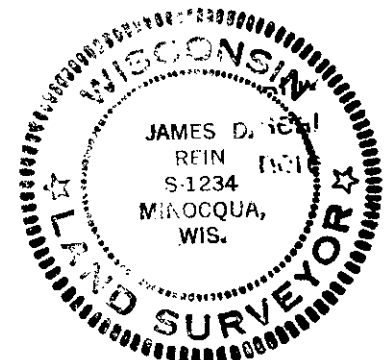

Index No. 6-25

3608122000