

U. S. PUBLIC LAND SURVEY MONUMENT RECORD

Note: This form is intended and designed to fulfill all requirements of Wisconsin Administrative Code, Chapter A-E 7.08 U.S. Public Land Survey Monument Record. It is published for informational purposes. An additional sheet may be added if necessary to conform with said requirements.

(a) CORNER LOCATION: State Plane Coordinates
 Southwest corner of Sec. 27 X N/A
 Township 36 North Y N/A
 Range 8 East Datum Base
 Town/City Crescent County of Oneida

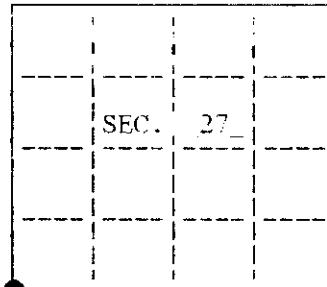

(b) HISTORY OF ORIGINAL CORNER ESTABLISHMENT
 Original Surveyor: William E. Daugherty Original B.T.'s 10" Y. Pine N 69° E 1431
 Date of Survey: Commenced July 6, 1863 No other near.
 Completed July 16, 1863

(b)(f)(g)(h) Description of monument found at this corner and if it was accepted, state all evidence (material, testimonial, occupational, plats, records, other monuments) used as a basis for accepting. If not accepted or if nothing was found, state evidence used as basis for establishing location. If reestablished through lost corner proportionate methods, indicate all monuments, distances and directions used to establish. Indicate type of monument and sign post found or set.

July, 1939: Hal Craig, surveyor for the General Land Office set a concrete monument with a brass cap 6" below the surface of the road and at the intersection of the roads bearing north, south, and west. He made the following references:
 NW cor. of the concrete foundation of a cheese factory S 43.5° E 87.3 lks (57.62')
 10" High Line pole N 47.5° W 52.3 lks. (34.52')
 April, 1993: James Will found a 1" iron pipe at the intersection of the town roads.
 April 10, 1997: I, Michael Weber found the 1" iron pipe used by James Will. I measured to the northwest corner of a building S 43°-28'-54"E 57.70'. I also made the additional references shown below.

(c)(d)(e) Plan view of corner with ties to at least 4 witness monuments. If in disagreement with previously established corner, show the distances between the two corners and also indicate the ties to the disputed.

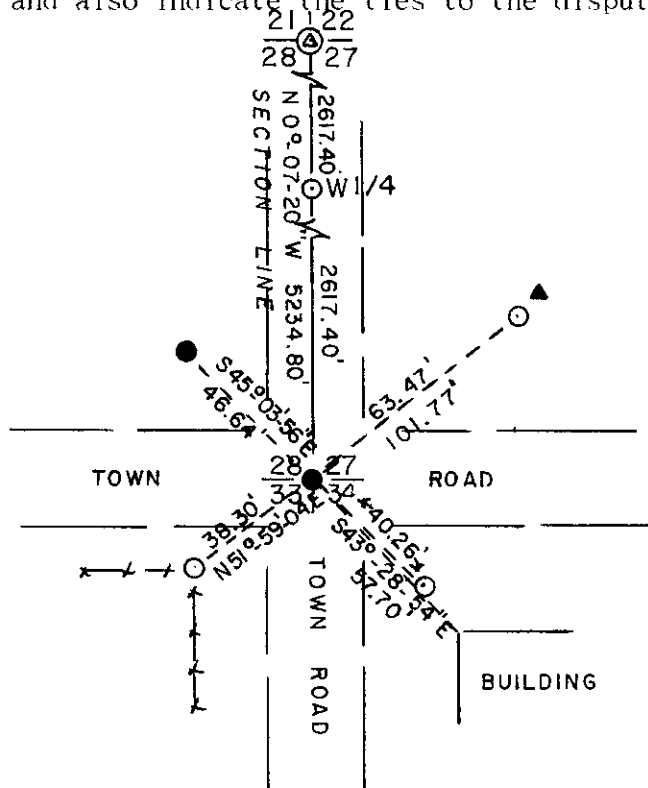

SCALE: 1" = 50'

- 1" Iron pipe found in place
- 1" Iron pipe set
- ▲ Plastic sign post set

(i) I, Michael E. Weber, R.L.S. #2070 hereby certify that the corner location on this record was determined by me or under my direction and control and that this U.S. Public Land Survey Monument Record is correct and complete to the best of my knowledge and belief.

Signature Michael E. Weber Date April 16, 1997

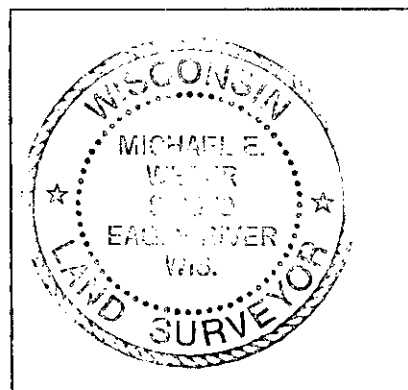

INDEX NO. V-13

3608280000