

CERTIFIED LAND CORNER RESTORATION

Index No. **A-9**

State of Wisconsin

County of Oneida } ss.

I Phillip T. Hansen, do hereby certify that on the 27th day of June, 1977, I found evidence of the Section corner of Sec. 4, 5, 32, 33 Township 35 - 36, North, Range 10 East, Fourth Principal Meridian,

as described hereon; and that from this evidence I established a new monument and accessories as described hereon to perpetuate the original location of this corner.

Resident witnesses:

Glen Barker  
Jim Claffin  
Herb Wagoner

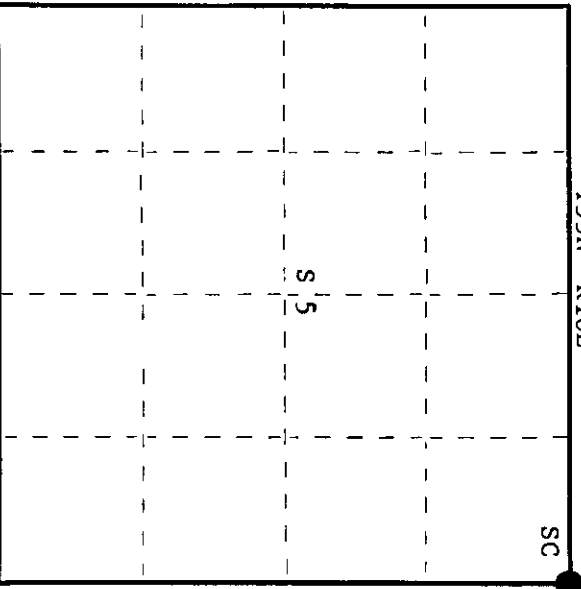
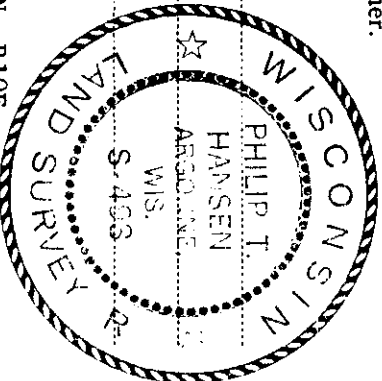

○ = Corner monument restored.

History of original corner establishment:

Original Corner established by Hiram C. Fellows in 1859 from which Tamarack 10" bears S20°W, 10 links; Tamarack 5" bears S65°E, 30 links; Tamarack 8" bears N78°E, 70 links; Tamarack 7" bears N55°W, 35 links.

H.C. Lawrence, Registered Land Surveyor, recovered old point and all original BTs in 1947. Set new cedar post.

N. Loftus, Ripco Surveyor, recovered corner in 1956. Recovered Lawrence's posts and stumps of original BTs. Set new corner and marked NBTs - Tamarack 3" S57°W; Tamarack 6" N31°E.

Description of corner evidence found:

Recovered 2 1/2" iron pipe with 4" square brass cap in good condition, projecting 2' above ground. Cap stamped:

Recovered:  
Original tamarack stump S65°E, 31.5 links, badly decayed. T36N R10E  
Tamarack stump 10" S20°W, 9.5 links, badly decayed. S32 S33  
Tamarack stump 7" N55°W, 41 links S5 S4  
Tamarack 5" S57°W, 33.3 links, scribbling grown over. T35N R10E  
Tamarack 6" N31°E, 22.3 links, scribbled S33 BT. RIPCO

Description of monument and accessories I established to perpetuate the original location of this corner.

Drove support stakes beside monument.

NBTs - Tamarack 6" S35°W, 30.1 links, scribbled SC BT.  
Black Spruce 6" N17°W, 16 links, scribbled SC BT.

Dated at Rhinelander, Wis., this 30th day of June, 1977

Signature Phillip T. Hansen Title Registered Land Surveyor Registration No. S-498  
(County Surveyor, Registered Land Surveyor, or other duly authorized official)

Office of Register of Deeds, County of Oneida, I hereby certify that the within instrument was filed in this office for record on the 8th day of July, 1977 at 8:00 o'clock P.M.

Dore Verage Tuelke  
(Register of Deeds)

By Joseph M. Borman Deputy

3610320000

# U.S. PUBLIC LAND SURVEY MONUMENT RECORD

Note: This form is intended and designed to fulfill all requirements of Wisconsin Administrative Code, Chapter A-E 7.08 U.S. Public Land Survey Monument Record (3)(a-1).

(a) CORNER LOCATION  
 Cor. of Secs. 4, 5, 32 & 33  
 Township 35 & 36 North  
 Range 10 East of the 4th P.M.  
 Town of Pelican, Enterprise & Schoepke  
 County of Oneida

WISCRS - Oneida County  
 N: 134,356.96 USft  
 E: 303,508.19 USft  
 Datum: NAD 83(2011)  
 GNSS Method: RTN - Direct  
 GNSS Control: WISCORS VRS

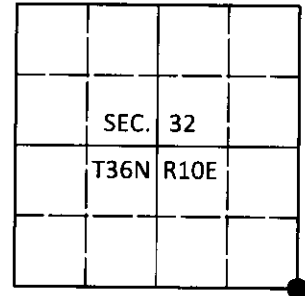

(b) HISTORY OF ORIGINAL CORNER ESTABLISHMENT

Original Surveyor:

Original Accessories:

Date of Survey

Commenced:  
Completed:

See previous USPLS Monument Record

(b)(f)(g)(h) Description of monument found at this corner and if it was accepted, state all evidence (material, testimonial, occupational, plats, records, other monuments) used as a basis for accepting. If not accepted or if nothing was found, state evidence used as basis for establishing location. If re-established through lost corner proportionate methods, indicate all monuments, distances and directions used to establish. Indicate type of monument and sign post found or set.

*This is a perpetuation of a previous USPLS Monument Record by Philip T. Hansen, RLS dated June 30, 1977 and filed in the office of the Oneida County Register of Deeds. A complete history of the corner can be found on the previous monument record. I accept the previous location as a true and faithful perpetuation or reestablishment of the original corner location and further perpetuate it as follows.*

*August 21, 2018: I found and accepted the record monument, a 2-1/2" diam. iron pipe with a 4" sq. RIPCO brass plate projecting 16" above the ground surface. I found no evidence of the record black spruce. I found or established accessories as shown below. I set a white vinyl sign post bearing South, 1.5 ft.*

*The coordinate value shown has been verified by at least one of the following methods: 1) comparison to a previously GPS determined published value; 2) the value is the average of two or more GPS observations at a markedly different time; 3) one or more distances were measured back to the GPS observed corner from temporary GPS observed offset locations.*

(c)(d)(e) Plan view of corner with ties to at least 4 witness monuments. If in disagreement with previously established corner, show the distances between the two corners and also indicate the ties to the disputed.

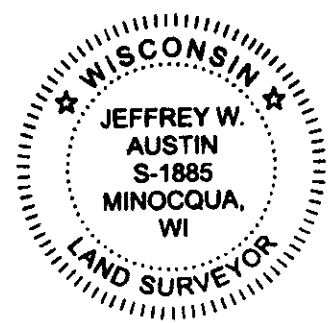
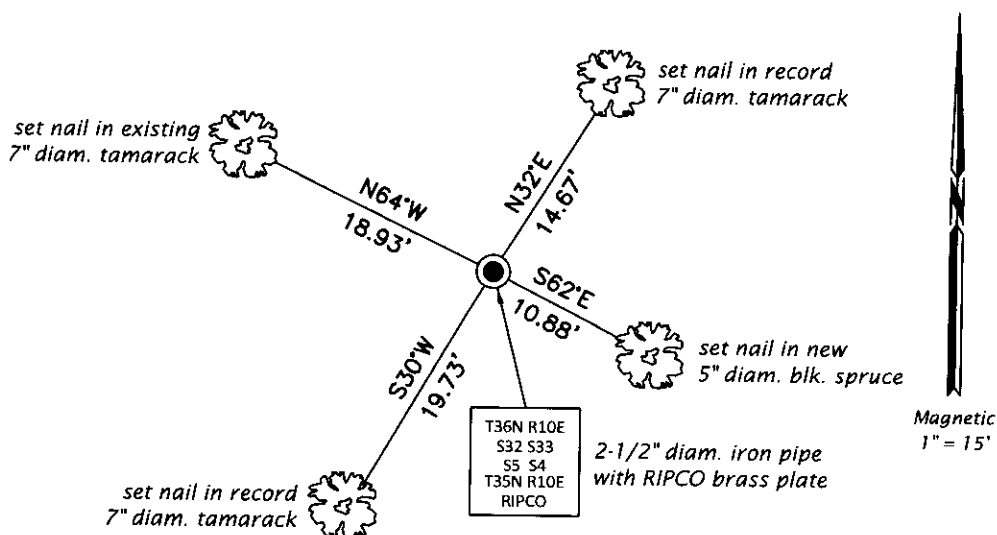

REGISTER OF DEEDS OFFICE  
 ONEIDA COUNTY  
 FILED

SEP 10 2018

KYLE J. FRANSON  
 REGISTER OF DEEDS

(i) I, Jeffrey W. Austin, Professional Land Surveyor No. S-1885, hereby certify that the corner location on this record was determined by me or under my direction and control and that this U.S. Public Land Survey Monument Record is correct and complete to the best of my knowledge and belief.

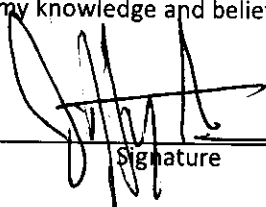
  
 Signature

SEP. 5, 2018  
 Date