

CERTIFIED LAND CORNER RESTORATION

Index No. **N-21**

State of Wisconsin } ss.

County of Oneida

I Phillip T. Hansen do hereby

certify that on the 7th day of February 19 75, I found

evidence of the Section Corner corner of 13-14-23 and 24

Township 36 North, Range 11 E, Fourth Principal Meridian,

as described hereon; and that from this evidence I established a new monument and accessories as described hereon to perpetuate the original location of this corner.

Resident witnesses:

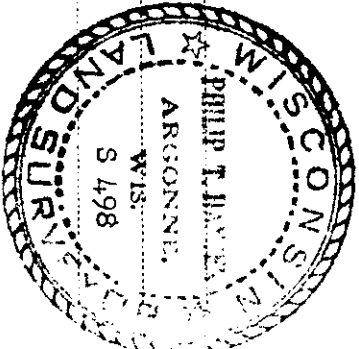

T36N R11E

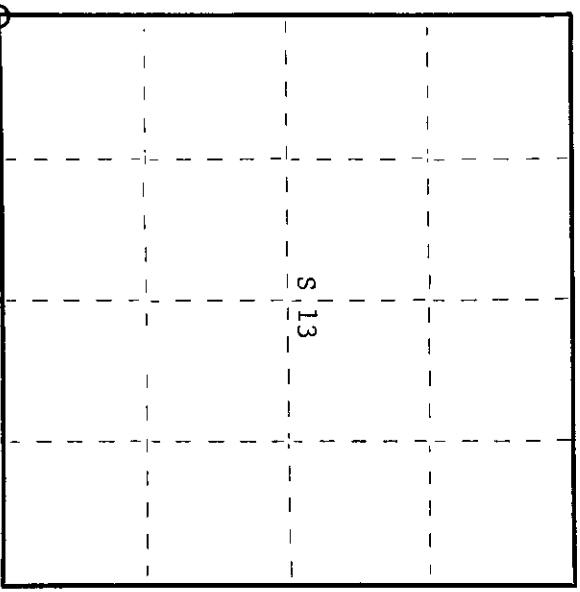

○ = Corner monument restored.

History of original corner establishment:

Original survey established by Wm. E. Dougherty, Government Deputy Surveyor, in 1859.

Tamarack 8" N27W 15 links
Tamarack 9" S71°E 19 links

Corner recovered by B.F. Dorr, County Surveyor, in 1899 at which time he claims to have recovered the original Government Corner.

Recovered and remarked in 1950 by H.C. Lawrence, Registered Land Surveyor.
Recovered original tamarack 9", S74°E, 18 links, then a stub. Established NBT's - tamarack stub. 8" x 10' high, 46-1/2 links; cedar 12", S6°E, 101 links. Set new 4" tamarack post, squared and scribed.

Description of corner evidence found:

Recovered 4" tamarack post, squared and scribed S13, S14, S23, S24, propped up to 2-1/2 iron pipe w/brass cap, set in ground upside down.
Recovered BT - Cedar 12" S6°E 101 links scribed S24.

Description of monument and accessories I established to perpetuate the original location of this corner.

Replaced wood post and iron pipe with 2-1/2" x 5' galvanized iron pipe w/brass cap stamped -

New BT's - Tamarack 9"	N37°W	77.4 links scribed SC BT	S14	S13
Tamarack 9"	N72°E	33.7 links scribed SC BT	S23	S24

S498
T36N R11E
CPI-1975

Dated at Rhineland, Wis., this 16th day of June 19 75

Signature *Phillip T. Hansen* Title Registered Land Surveyor Registration No. S-498
(County Surveyor, Registered Land Surveyor, or other duly authorized official)

Office of Register of Deeds, County of Oneida. I hereby certify that the within instrument was filed in this office for record on the 1st day of October 19 75 at 3:00 o'clock P. M.

Doris Verage Fiedler
(Register of Deeds)

By Deputy

361114 0600

U.S. PUBLIC LAND SURVEY MONUMENT RECORD

State of Wisconsin

County of: **ONEIDA**}

I, DANIEL K. PLEOGER, do hereby certify that on the 15th day of February, 2000

I found evidence of the corner of sections 13, 14, 23, 24

Township **36 North**, Range **11 East**, Fourth Principal Meridian, as described hereon; and made new accessories as described hereon to perpetuate the original location of this corner:

Description of original monument and accessories and subsequent restorations:

The corner of sections 13, 14, 23, 24 was perpetuated by Phil Hansen on February 7, 1975. See his Certified Land Corner Restoration.

EVIDENCE FOUND AND JUSTIFICATION FOR LOCATING CORNER AS SHOWN:

I recovered a 2" iron pipe with brass cap, projecting 18" above ground. The original bearing trees are gone.

Found Lawrence's bearing trees:

Tamarack stub 8" S80E 46 1/2 lks. Now a rotted stump.
Cedar 12" S6E 101 lks. Standing green, no scribing visible.

Found Hansen's bearing trees:

Tamarack 9" N37W 77.4 lks. ok
Tamarack 9" N72E 33.7 lks. ok

I referenced the corner as shown on the drawing on the reverse side.

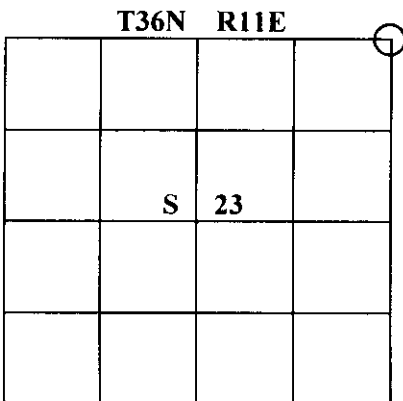
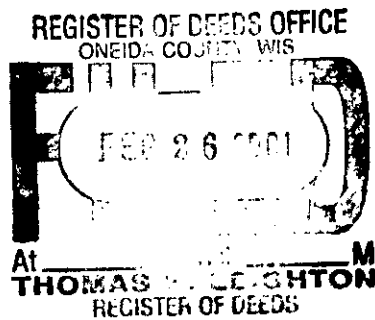

Resident witnesses

Dated at Winter, Wisconsin, this 8th day of January, 2001.

Signature Daniel K. Pleoger Title **Registered Land Surveyor**
Surveyors Registration No. **1537**

Office of _____ County of _____

I hereby certify that the within instrument was filed in this office for record on the _____ day of _____ 19_____, and was filed in Book No. _____ Page No. _____ of County Records.

Signature _____ Title _____

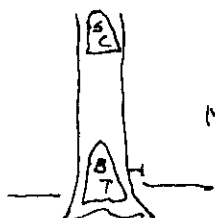
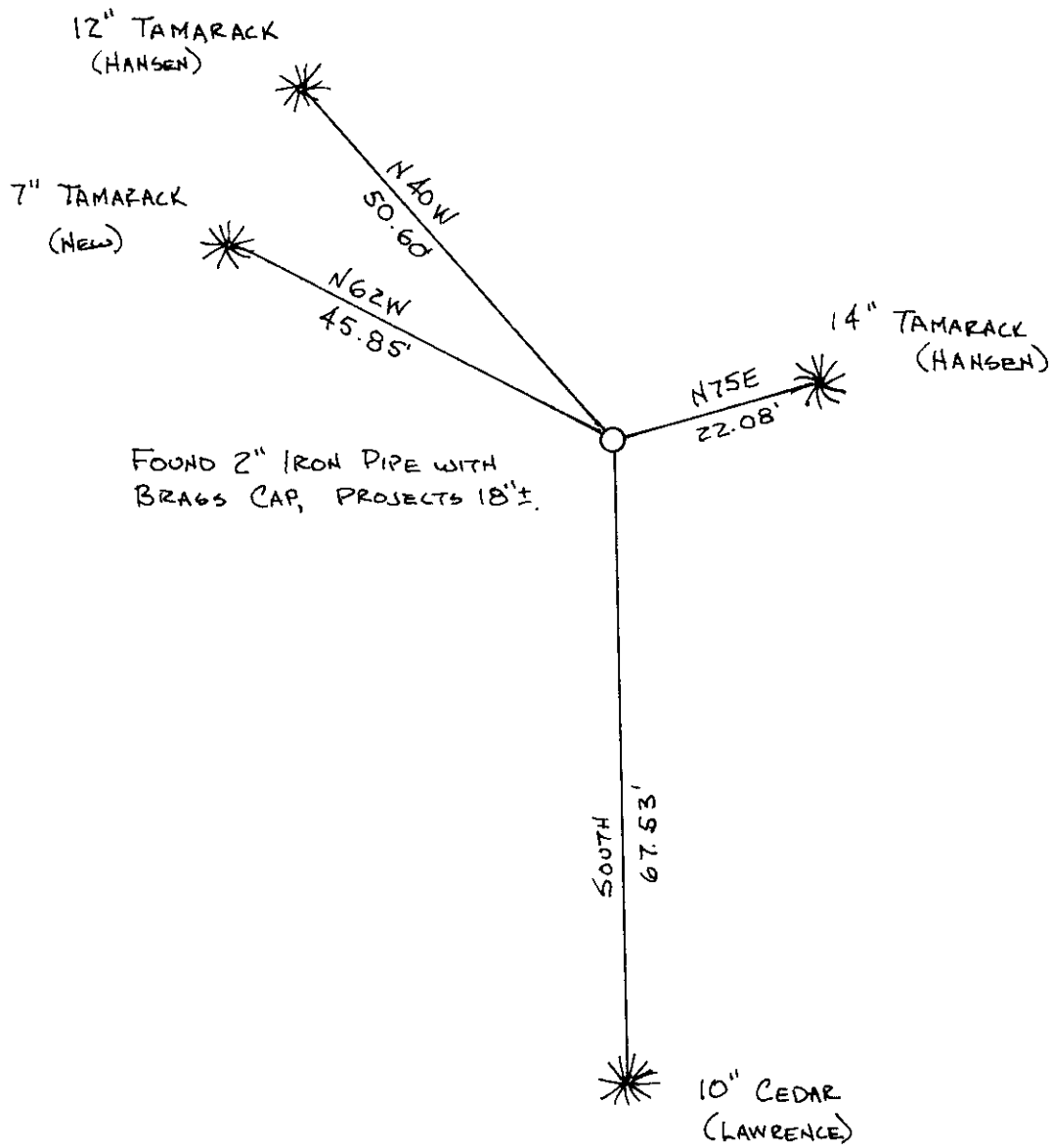

MEASURED TO GOD NAIL
IN B.Ts.