

U.S. PUBLIC LAND SURVEY MONUMENT RECORD

State of Wisconsin

County of: **ONEIDA**}

I, **DANIEL K. PLEOGER**, do hereby certify that on the 7th day of November, 1999,
I found evidence of the ¼ corner between sections 23 and 24
 Township **36 North**, Range **11 East**, Fourth Principal Meridian, as described hereon;
 and made new accessories as described hereon to perpetuate the original location of this corner:

Description of original monument and accessories and subsequent restorations:

Wm. Daugherty, July, 1859.
 40.00 chains. Set ¼ section post.
 Cedar 6" N51E 10 lks.
 Tamarack 10" S35W 8 lks.

B.F. Dorr, December 18, 1899.
 Dorr apparently established the ¼ corner by proportion.
 Tamarack 14 S48 1/2E 11 ½ lks.
 Tamarack 12 N34E 26 lks.

H.C. Lawrence, 1948?
 Found Dorr's bearing trees. Set new cedar post.
 Cedar 8 S79E 44 ½ lks.
 Cedar 10 N73 1/2W 23 ½ lks.

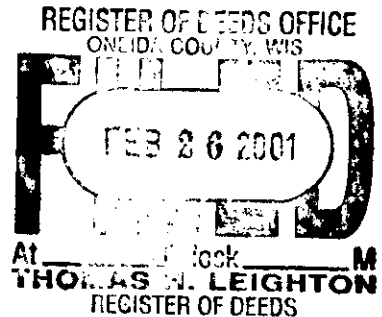

EVIDENCE FOUND AND JUSTIFICATION FOR LOCATING CORNER AS SHOWN:

I recovered Lawrence's 6" cedar post, still standing. Found a 3" cedar post point next to it, apparently Dorr's post.
 Found both of Dorr's tamarack bearing trees, now rotted stumps.
 Found both of Lawrence's cedar bearing trees, scribing visible.
 The found post point is close to the proportional position. I accepted the Dorr's post point and remonumented the position.
 Set a 2 ½" x 60" aluminum monument, projecting 12" above ground. The corner is about 465 feet north of a gas pipe line.
 I referenced the corner as shown on the drawing on the reverse side.

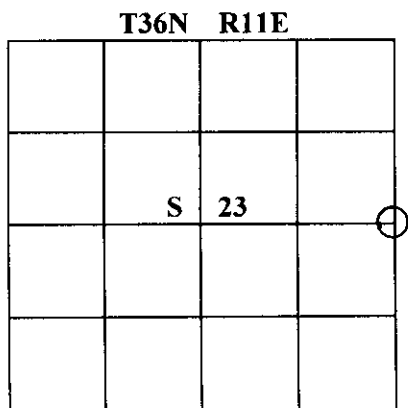

Resident witnesses
 Dated at Winter, Wisconsin, this 8th day of January, 2001.

Signature Daniel K. Pleoger Title **Registered Land Surveyor**
 Surveyors Registration No. 1537
 Office of _____ County of _____
 I hereby certify that the within instrument was filed in this office for record on
 the _____ day of _____ 19____, and was filed in Book No. _____
 Page No. _____ of County Records.
 Signature _____ Title _____

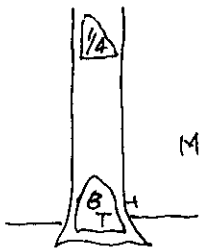
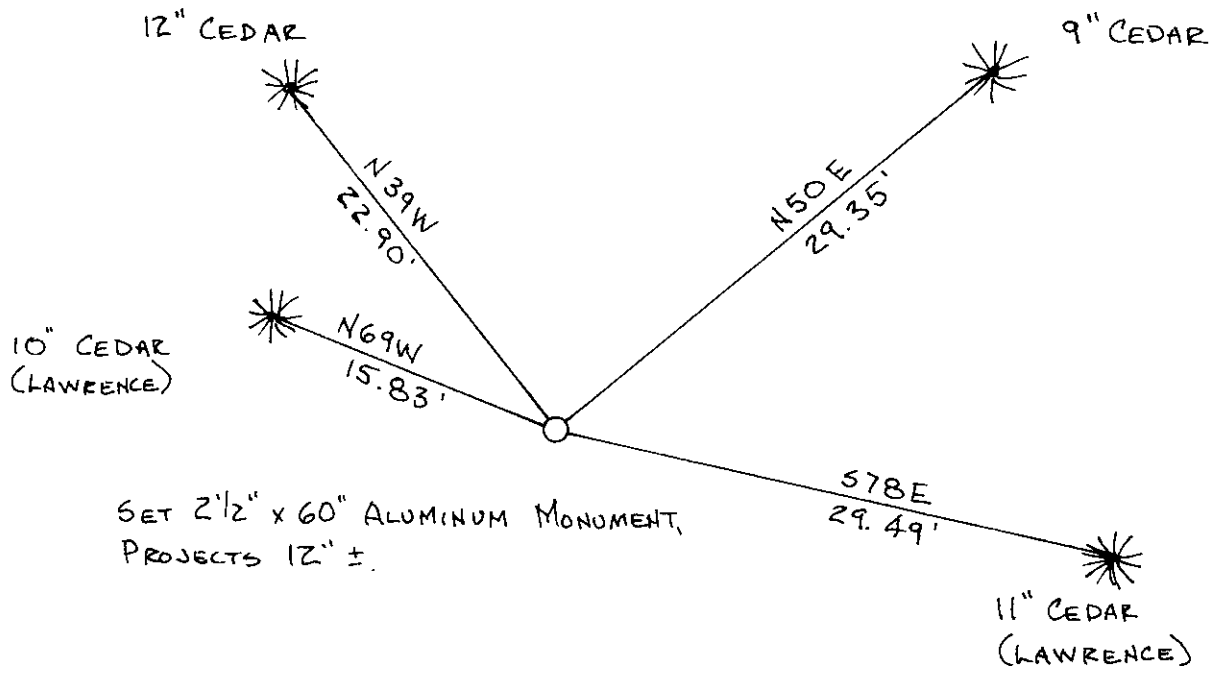

MEASURED TO 60d NAIL
 IN BTs.