

CERTIFIED LAND CORNER RESTORATION

15

State of Wisconsin }
County of Lincoln } ss.

I, Elwood L. Olson, do hereby certify that on the 22nd day of July, 1964, I found evidence of the one marker corner of Sections 1 and 6 Township 37 North, Range 3 and 4 East, Fourth Principal Meridian, as described hereon; and that from this evidence I established a new monument and accessories as described hereon to perpetuate the original location of this corner:

Description of original monument and accessories and subsequent restorations:

Original corner established in 1904 by Edward W. Palmer, Government Deputy Surveyor.
Bearing 20 S30° 10 Links.
Bearing 12 W40° 10 Links.

874-9 Form by W. H. Lambert, U.S. Forest Service, dated 12/1/1936.
Cedar post 4" x 30"
Post found is between 10 and 20 years old and the remains of the witness trees were also found. Metal tag is on the remains of one of the witness trees which is a short blackened snag about 9 ft. high and bears S19° 10 Links.

Description of corner evidence found:

Corner marked by old 4 inch squared cedar post. Found point of older post alongside. At S19° 10 Links, found blackened birch snag about 9 feet high, with old rusted location tag, as called for by Lambert. This snag is burned and decayed and the original scribe marks are no longer visible. The corner is in a low grassy area.

Description of monument and accessories I established to perpetuate the original location of this corner:

Set 2" dia., 5' long, flanged bottom, concrete filled, galvanized wrought iron pipe with 3" bronze tablet stamped: T374, R3, 24, 1/4, S1, S6, S.785, 1964. Monument extends 13" above ground. Set red top cedar post 2.5 feet N. of monument. Built a mound of stone around monument. Blazed and scribed new bearing trees as follows:
N. Ash 5" S41° 34.3 feet.
Bearing 16" North, 69.0 feet.
W. Ash 5" W52° 41, 69.6 feet.
Nail metal 30 sign on all trees. Paint trees red.

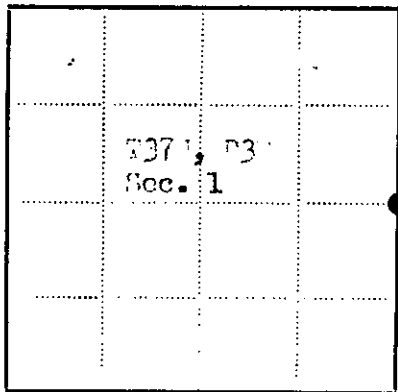
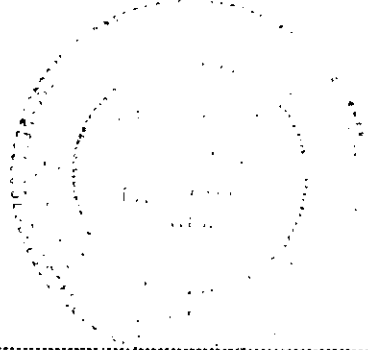

● = Corner monument restored
□ =

Resident witnesses.....

Dated at Lark Hills Wisconsin, this 22th day of December 1964

Signature Elwood L. Olson Title Registered Land Surveyor
(County Surveyor, Registered Land Surveyor, or other duly authorized official)

Surveyors Registration No. 3-785

Office of..... County of.....

I hereby certify that the within instrument was filed in this office for record on the..... day of..... 19....., and was filed in Book No..... Page No..... of County Records.

Signature..... Title.....

Township..... Range..... Section....., Index No....., Page No.....

3704012000

C-1 (37-4)

U.S. PUBLIC LAND SURVEY MONUMENT RECORD

Note: This form is intended and designed to fulfill all requirements of Wisconsin Administrative Code, Chapter A-E 7.08 U.S. Public Land Survey Monument Record (3) (a) (b) (c) (d) (e) (f) (g) (h) (i). An additional sheet may be added if necessary to conform with said requirements.

(a) CORNER LOCATION: Plane Coordinates
 1/4 Cor. of Secs. 1 & 6 X:
 Township 37 North Y:
 Range 3 & 4 East of the 4th P.M. Datum:
 Town of Lynne County of Oneida

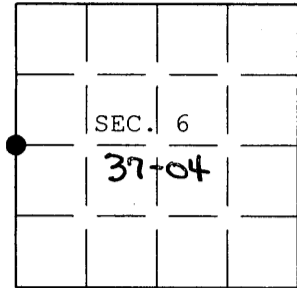

(b) HISTORY OF ORIGINAL CORNER ESTABLISHMENT

Original Surveyor: Anderson, Alex Original Accessories:
 Date of Survey: Commenced July 1864 Birch 20" S.30°E., 10 lks.
 Completed July 1864 Elm 12" N.48°W., 10 lks.

(b) (f) (g) (h) Description of monument found at this corner and if it was accepted, state all evidence (material, testimonial, occupational, plats, records, other monuments) used as a basis for accepting. If not accepted or if nothing was found, state evidence used as basis for establishing location. If re-established through lost corner proportionate methods, indicate all monuments, distances and directions used to establish. Indicate type of monument and sign post found or set.

29 Dec. 1964: USPLS Monument Record prepared by Elwood L. Olson and filed in the office of the Oneida County Register of Deeds. Set 2 ins. diam. iron pipe with brass tablet based on previously perpetuated location.

23 June 2004: I found and accepted Olson's monument, a 2-1/2 ins. diam. iron post, projecting 10 ins. above a rock cairn with brass cap marked as shown below. I found Olson's Elm stump bearing North 69 ft. dist. I found and established accessories as shown below and set a white plastic sign post bearing North, 1-1/2 ft. dist.

(c) (d) (e) Plan view of corner with ties to at least 4 witness monuments. If in disagreement with previously established corner, show the distances between the two corners and also indicate the ties to the disputed.

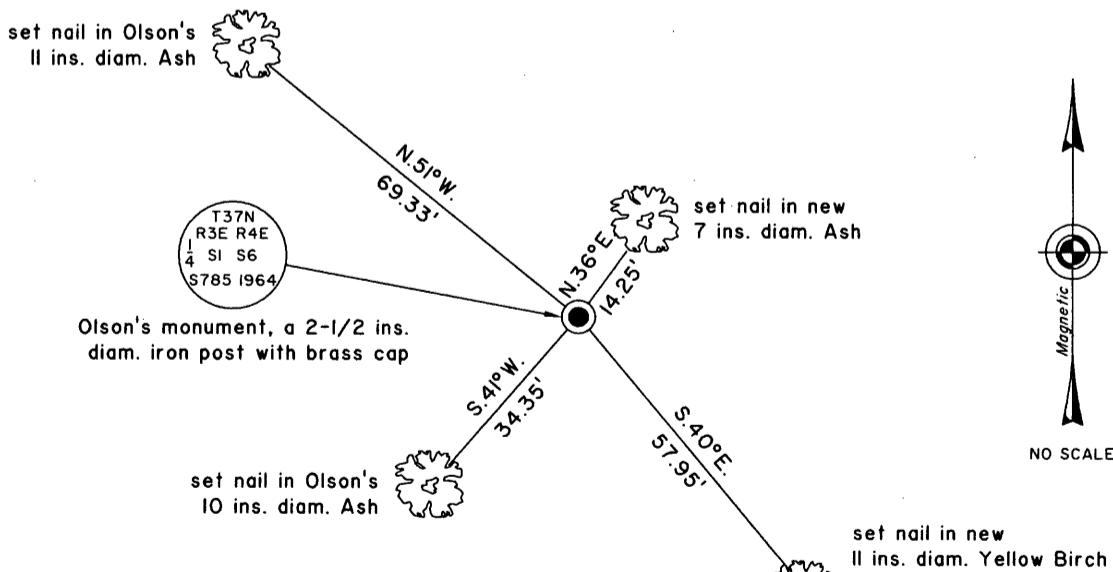

(i) I, Jeffrey W. Austin, Registered Land Surveyor No. S-1885, hereby certify upon honor that the corner location on this record was determined by me or under my direction and control and that this U.S. Public Land Survey Monument Record is correct and complete to the best of my knowledge and belief.

Signature

9 FEB 2005

Date



INDEX NO. C-1