

U.S. PUBLIC LAND SURVEY MONUMENT RECORD

Note: This form is intended and designed to fulfill all requirements of Wisconsin Administrative Code, Chapter A-E 7.08 U.S. Public Land Survey Monument Record (3) (a) (b) (c) (d) (e) (f) (g) (h) (i). An additional sheet may be added if necessary to conform with said requirements.

(a) Corner location: Township 37 North

Range 4 East

Town of Lynne

County of Oneida

REGISTER OF DEEDS OFFICE
ONEIDA COUNTY, WIS
FILED
MAY 23 1991
AT O'Clock M
THOMAS H. LEIGHTON
REGISTER OF DEEDS

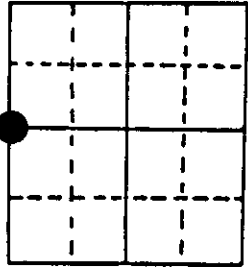

Section 9

(b) (f) (g) (h) Description of monument found at this corner and if it was accepted, state all evidence (material, testimonial, occupational, plats, records, other monuments) used as a basis for accepting. If not accepted or if nothing was found, state evidence used as basis for establishing location. If reestablished through lost corner proportionate methods, indicate all monuments, distances and directions used to establish. Indicate type of monument found or set and sign post.

Oct. 1864, Orig. cor. estab. by Edward D. Palmer North between 8 & 9.....
40.00 set $\frac{1}{4}$ section post. B.T.s Hemlock 7 N 40 W 17 & Birch 9 N 71 E 12.

1973 W.S. Cameron found 1 1/2" iron pipe which he used for corner.

1990 I found the iron pipe used by Cameron & verified it using pipes along the east-west $\frac{1}{4}$ line of Section 9 per his survey map. I set a 2" x 30" Oneida County Capped Monument to replace the iron pipe for the corner and made witnesses as shown below.

(c) (d) (e) Plan view of corner with ties to at least 4 witness monuments. If in disagreement with previously established corner, show the distances between the two corners and also indicate the ties to the disputed corner.

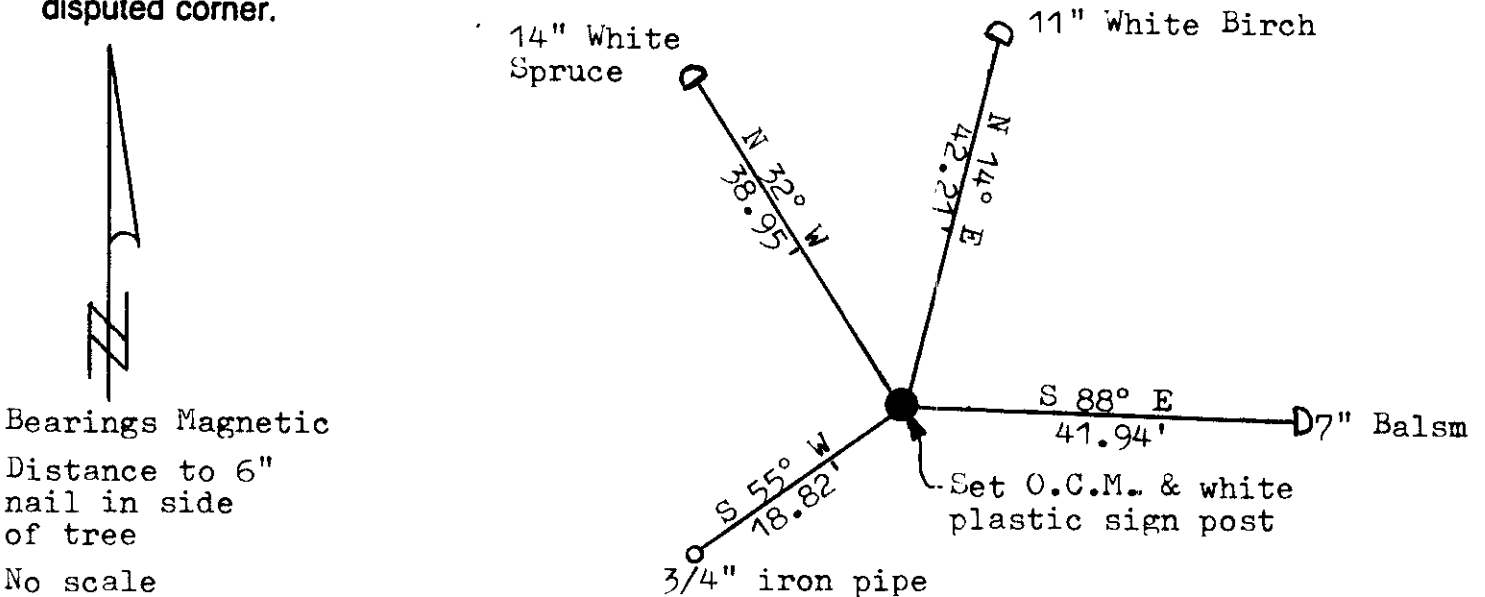

(i) I, Lester J. Schmit R.L.S. 1192
(type or print name) certify that the corner location on this record was determined by me or under my direction and control and that this U.S. Public Land Survey Monument Record is correct and complete to the best of my knowledge and belief.

Lester J. Schmit 9 May 91
Signature Date



Index No. G-9

Stamp
3704082000

U.S. PUBLIC LAND SURVEY MONUMENT RECORD

Note: This form is intended and designed to fulfill all requirements of Wisconsin Administrative Code, Chapter A-E 7.08 U.S. Public Land Survey Monument Record (3) (a) (b) (c) (d) (e) (f) (g) (h) (i). An additional sheet may be added if necessary to conform with said requirements.

(a) CORNER LOCATION: Plane Coordinates
 1/4 Cor. of Secs. 8 & 9 X:
 Township 37 North Y:
 Range 4 East of the 4th P.M. Datum:
 Town of Lynne County of Oneida

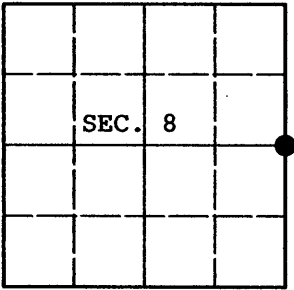

(b) HISTORY OF ORIGINAL CORNER ESTABLISHMENT

Original Surveyor: Edward Palmer Original Accessories:
 Date of Survey: Commenced Oct. 4, 1864 Hemlock 7" N.40°W., 17 lks.
 Completed Oct. 13, 1864 Birch 9" N.71°E., 12 lks.

(b) (f) (g) (h) Description of monument found at this corner and if it was accepted, state all evidence (material, testimonial, occupational, plats, records, other monuments) used as a basis for accepting. If not accepted or if nothing was found, state evidence used as basis for establishing location. If re-established through lost corner proportionate methods, indicate all monuments, distances and directions used to establish. Indicate type of monument and sign post found or set.

NOTE: This is a perpetuation of a previous USPLS Monument Record by Lester J. Schmit, RLS dated May 9, 1991 and filed in the office of the Oneida County Register of Deeds. A complete history of the corner can be found on the previous monument record. I accept the previous location as a true and faithful perpetuation or reestablishment of the original corner location and further perpetuate it as follows.

November 11, 2008: I found and accepted Schmit's monument, an aluminum post, 2-1/2 ins. diam. with Oneida Co. aluminum cap flush with the ground surface. Schmit's balsam and birch are both dead. I established accessories as shown below and found a white plastic sign post bearing Northeast, 1 ft. dist.

REGISTER OF DEEDS OFFICE
 ONEIDA COUNTY, WIS.
FILED
 DEC 18 2008
 At _____ O'Clock _____ M
THOMAS H. LEIGHTON
 REGISTER OF DEEDS

(c) (d) (e) Plan view of corner with ties to at least 4 witness monuments. If in disagreement with previously established corner, show the distances between the two corners and also indicate the ties to the disputed.

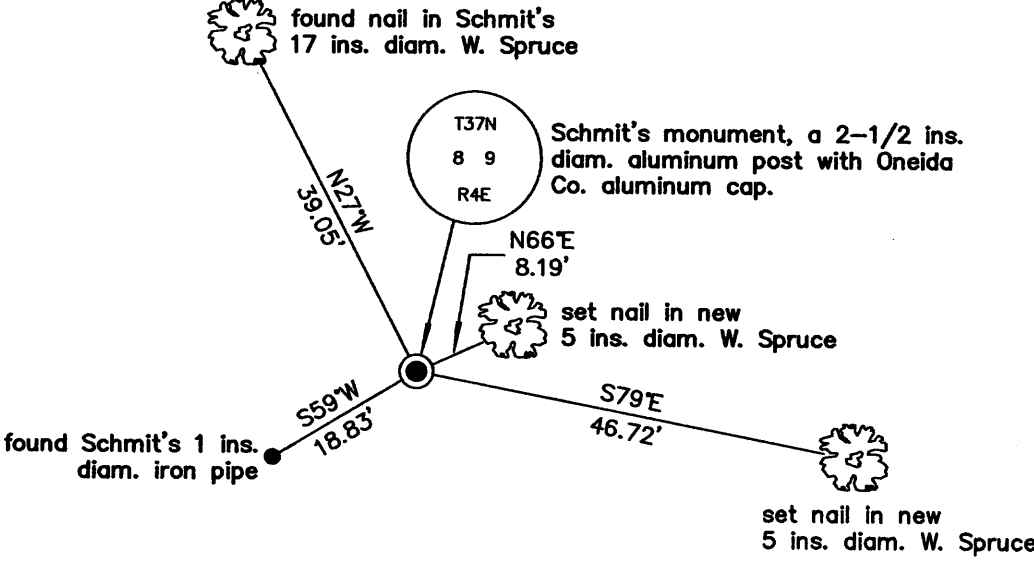

(i) I, Jeffrey W. Austin, Registered Land Surveyor No. S-1885, hereby certify upon honor that the corner location on this record was determined by me or under my direction and control and that this U.S. Public Land Survey Monument Record is correct and complete to the best of my knowledge and belief.

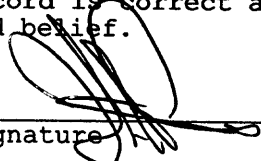
Signature  Date DEC. 12, 2008



INDEX NO. G-9 (3704082000)