

U.S. PUBLIC LAND SURVEY MONUMENT RECORD

Note: This form is intended and designed to fulfill all requirements of Wisconsin Administrative Code, Chapter A-E 7.08 U.S. Public Land Survey Monument Record (3) (a) (b) (c) (d) (e) (f) (g) (h) (i). An additional sheet may be added if necessary to conform with said requirements.

(a) Corner location: Township 37 North
 Range 4 East/West

Town/City/Village Lynne

County Oneida

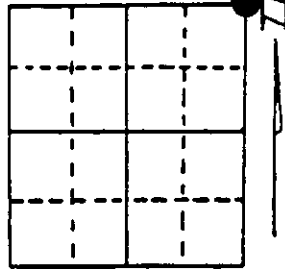

Section 24

(b) (f) (g) (h) Description of monument found at this corner and if it was accepted, state all evidence (material, testimonial, occupational, plats, records, other monuments) used as a basis for accepting. If not accepted or if nothing was found, state evidence used as basis for establishing location. If reestablished through lost corner proportionate methods, indicate all monuments, distances and directions used to establish. Indicate type of monument found or set and sign post.

9/7/1860 - Alfred Millard established this corner at 80.00 chains and set a wood post with four BTs:

- 7" Hemlock, N20°E, 9 Links (5.94')
- 6" Hemlock, S45°E, 3 Links (1.98')
- 8" Hemlock, S40°W, 2 Links (1.32')
- 8" White Pine, N35°W, 19 Links (12.54')

10/12/1934 - A.J. Lytle found stumps of the three Hemlock BTs and the White Pine a down tree. He made two new BTs:

- 10" White Pine, N81°E, 2.66 chains (175.56')
- 11" White Pine, N 19 1/2°E, 2.70 chains (178.20')

7/21/1994 - Milo E. Stefan found 2" x 60" iron pipe with brass cap. Lytles BTs have been cut off and only stumps remain. We made four new BTs and set sign post.

(c) (d) (e) Plan view of corner with ties to at least 4 witness monuments. If in disagreement with previously established corner, show the distances between the two corners and also indicate the ties to the disputed corner.

- 1) 2" x 60" Iron Pipe/Brass Cap.
- 2) 10" Aspen, S13°E, 16.14'.
- 3) 14" Red Oak, S80°W, 210.65'.
- 4) 2" Red Maple, N57°W, 5.05'.
- 5) 10" Aspen, N7°W, 18.56'.
- 6) Plastic Sign Post, East, .70'.

Distances to nail in side of BTs.
 Stump blaze scribed "BT".

Corner falls on spit of high ground projecting into marsh from the East.

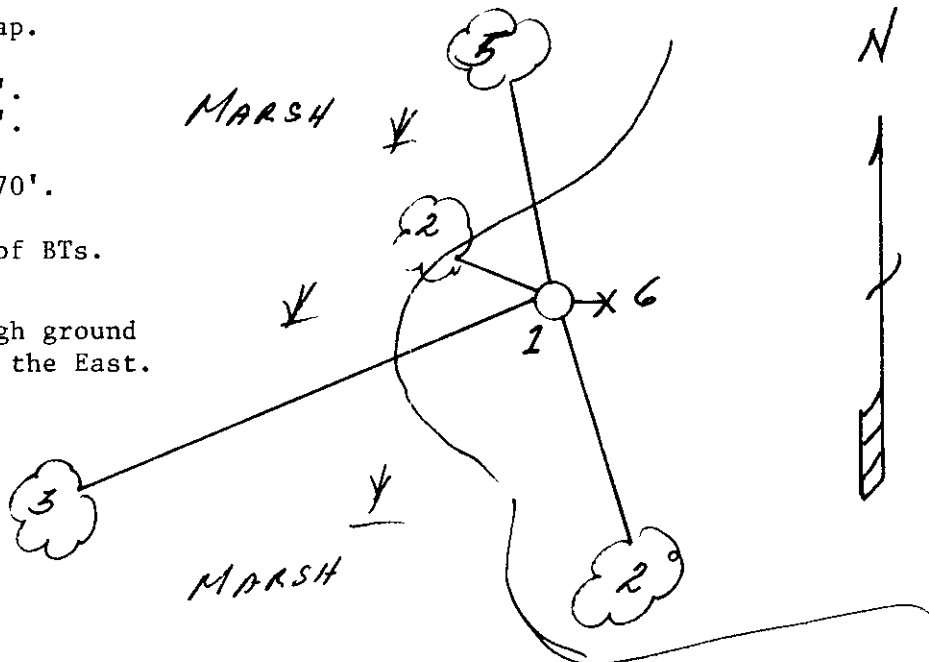

(i) I, Milo E. Stefan
 (type or print name) certify that the corner location on this record was determined by me or under my direction and control and that this U.S. Public Land Survey Monument Record is correct and complete to the best of my knowledge and belief.

Milo E. Stefan
 Signature

July 25, 1994
 Date



Index No. N-25

Stamp 3704130000

U.S. PUBLIC LAND SURVEY MONUMENT RECORD

Note: This form is intended and designed to fulfill all requirements of Wisconsin Administrative Code, Chapter A-E 7.08 U.S. Public Land Survey Monument Record (3) (a) (b) (c) (d) (e) (f) (g) (h) (i). An additional sheet may be added if necessary to conform with said requirements.

(a) CORNER LOCATION: Plane Coordinates
 Cor. of Secs. 13, 18, 24 & 19 X:
 Township 37 North Y:
 Range 4 & 5 East of the 4th P.M. Datum:
 Town of Lynne County of Oneida

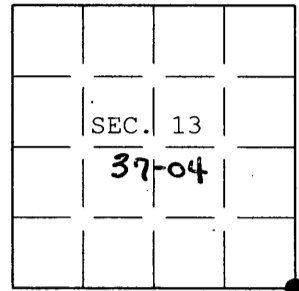

(b) HISTORY OF ORIGINAL CORNER ESTABLISHMENT

Original Surveyor: Millard, Alfred Original Accessories:
 Date of Survey: Commenced Aug. 1860 Hemlock 8" S.40°W., 2 lks.
 Completed Sept. 1860 Hemlock 6" S.45°E., 3 lks.
 Hemlock 7" N.20°E., 9 lks.
 W. Pine 8" N.35°W., 19 lks.

(b) (f) (g) (h) Description of monument found at this corner and if it was accepted, state all evidence (material, testimonial, occupational, plats, records, other monuments) used as a basis for accepting. If not accepted or if nothing was found, state evidence used as basis for establishing location. If re-established through lost corner proportionate methods, indicate all monuments, distances and directions used to establish. Indicate type of monument and sign post found or set.

25 July 1994: USPLS Monument Record prepared by Milo E. Stefan and filed in the office of the Oneida County Register of Deeds. Found 2 ins. diam. iron pipe with brass cap based on previously perpetuated location.

9 Sept. 2004: I found and accepted Stefan's monument, a 2-1/2 ins. diam. iron post, projecting 26 ins. above the ground with brass cap marked as shown below. Found Stefan's Maple and SE Aspen standing dead. I found and established accessories as shown below and found a white plastic sign post bearing Northeast, 1 ft. dist.

(c) (d) (e) Plan view of corner with ties to at least 4 witness monuments. If in disagreement with previously established corner, show the distances between the two corners and also indicate the ties to the disputed.

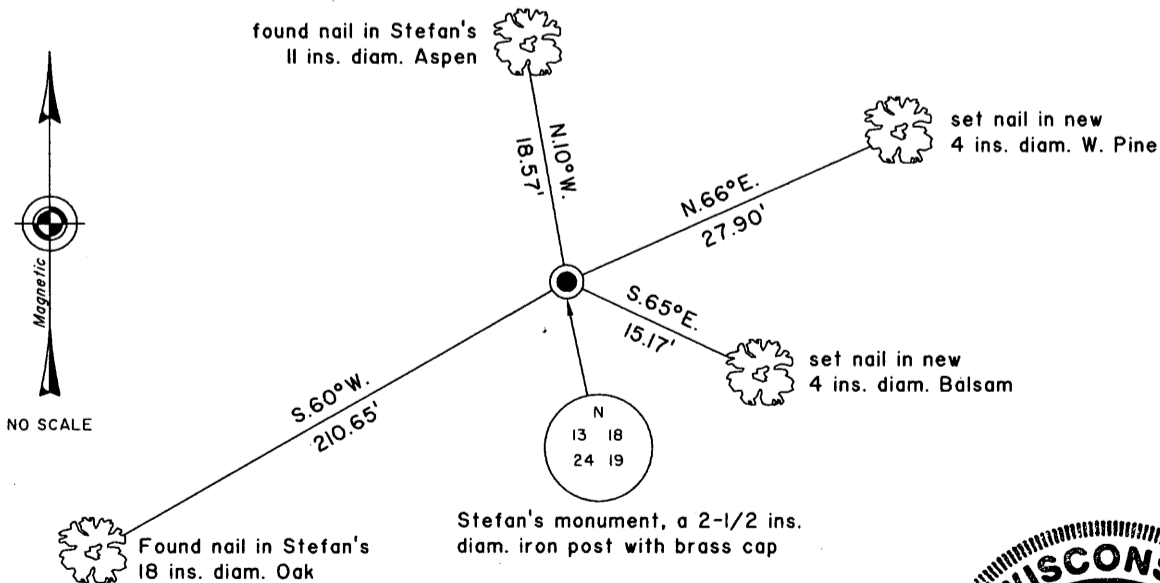

(i) I, Jeffrey W. Austin, Registered Land Surveyor No. S-1885, hereby certify upon honor that the corner location on this record was determined by me or under my direction and control and that this U.S. Public Land Survey Monument Record is correct and complete to the best of my knowledge and belief.

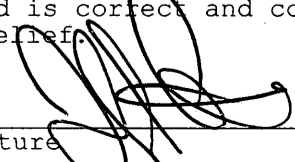
Signature:  Date: 9 FEB 2005



INDEX NO. N-25

37 04 13 00 00