

**FILED**

JUN 4 2012

AT \_\_\_\_\_ O'CLOCK \_\_\_\_\_ M  
**THOMAS H. LEIGHTON**  
REGISTER OF DEEDS

**U.S. PUBLIC LAND SURVEY MONUMENT RECORD**

Note: This form is intended and designed to fulfill all requirements of the Wisconsin Administrative Code, Chapter A-E 7.08 U.S. Public Land Monument Record (3)(a)(b)(c)(d)(e)(f)(g)(h)(i). An additional sheet may be added if necessary to conform with said requirements.

(a) CORNER LOCATION: South Quarter Corner of Section 20  
Township 37 North  
Range 4 East  
Town of Lynne  
County Oneida  
Wisconsin

COORDINATES  
North: 178142.359  
East: 110037.024  
Control Station: Oneida Cty. 203-S  
Latitude: N 45° 40' 25.76036"  
Longitude: W 89° 59' 30.25436"  
Datum: NAD 83 (91)  
Method: RTK GPS, Offset

(RECORDING AREA)  
SECTION 20

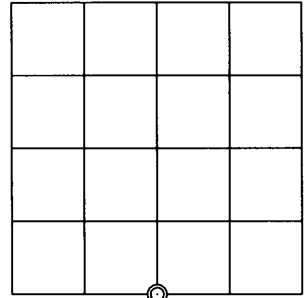

(b) HISTORY OF ORIGINAL CORNER ESTABLISHMENT

Original Surveyor: Edward D. Palmer, Deputy Surveyor  
Date of Survey: Commenced October 4, 1864  
Completed October 13, 1864  
Original B.T.'s: 12" Cedar, N 13° W, 20 links  
9" Hemlock, S 47° W, 12 links

(f)(g)(h) DESCRIPTION OF MONUMENT FOUND AT THIS CORNER AND IF IT WAS ACCEPTED, STATE ALL EVIDENCE (MATERIAL, TESTIMONIAL, OCCUPATIONAL, PLATS, RECORDS, OTHER MONUMENTS) USED AS A BASIS FOR ESTABLISHING LOCATION. IF NOT ACCEPTED OF IF NOTHING WAS FOUND, STATE EVIDENCE USED AS BASIS FOR ESTABLISHING LOCATION. IF REESTABLISHED THROUGH LOST CORNER PROPORTIONATE METHODS, INDICATE ALL MONUMENTS, DISTANCES AND DIRECTIONS USED TO ESTABLISH. INDICATE TYPE OF MONUMENT AND SIGN POST FOUND OR SET.

April 30, 2012 - James D. Rein, RLS No. 1234 - After extensive searches with the area showing evidence of logging approximately 30 years past, I determine the corner monument is lost. We find the measured distance to be 5586.78 feet versus the original 79.92 chains (5274.72 feet) GLO record. Prior survey records indicated both section corners are based upon original evidence. A comparison of the original GLO record topographical calls to swamps along this line confirm that a 5 chain error (one 33 feet long chain tally) occurred westerly of the return 60 chain measurement. This 5 chain error was isolated as instructed by Chapter 7.4 of the Manual of Surveying Instructions, 2009, and the remaining error distributed by the single proportionate measurement method. This method places the corner just easterly of a small upland island in swamp that could have supported the original Hemlock bearing tree. We set an Oneida County capped 2.4" x 30" long flange bottom aluminum monument for the corner. We also set a white poly stake 1 foot North and made new reference bearing trees as shown in the plan.

(c)(d)(e) PLAN VIEW OF CORNER WITH TIES TO AT LEAST 4 WITNESS MONUMENTS. IF IN DISAGREEMENT WITH PREVIOUSLY ESTABLISHED CORNER, SHOW THE DISTANCE BETWEEN THE TWO CORNERS AND ALSO INDICATE THE TIES TO THE DISPUTED CORNER.

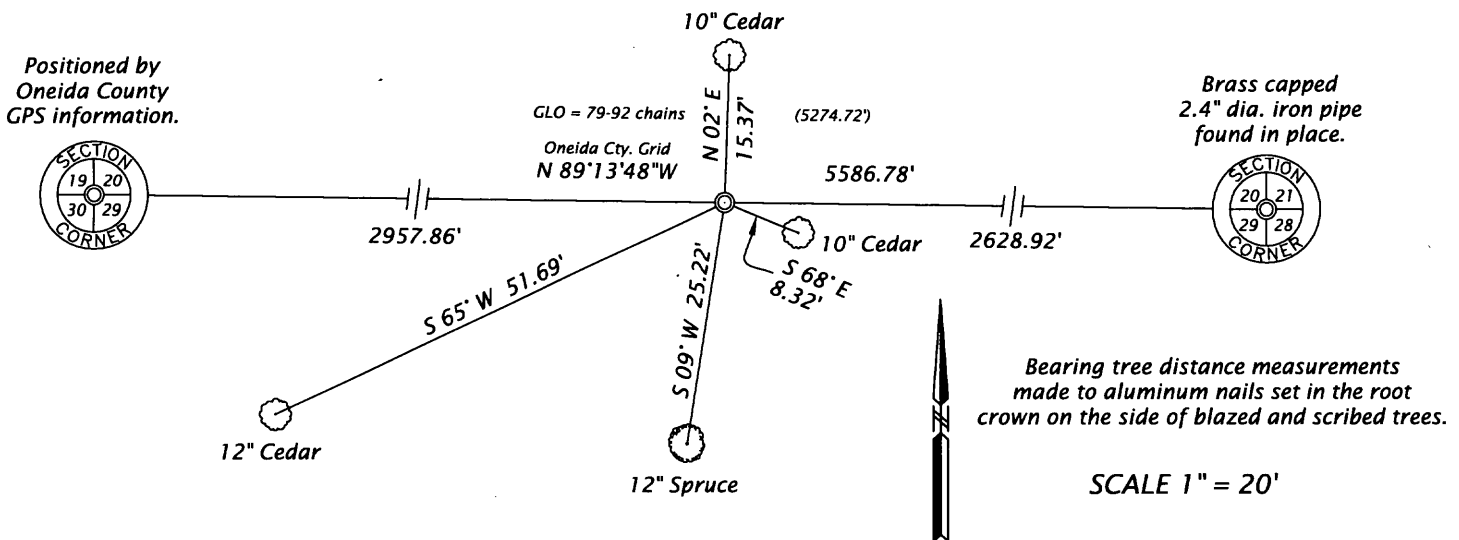

(i) I, JAMES D. REIN, PROFESSIONAL LAND SURVEYOR NO. S-1234 HEREBY CERTIFY THAT THE CORNER LOCATION ON THIS RECORD WAS DETERMINED BY ME OR UNDER MY DIRECTION AND CONTROL AND THAT THIS U.S. PUBLIC LAND SURVEY MONUMENT RECORD IS CORRECT AND COMPLETE TO THE BEST OF MY KNOWLEDGE AND BELIEF.

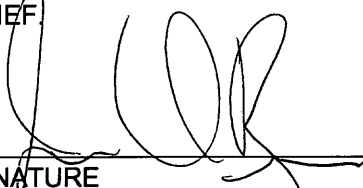
  
SIGNATURE

5-23-12  
DATE



INDEX NO. R 7