

U.S. PUBLIC LAND SURVEY MONUMENT RECORD

Note: This form is intended and designed to fulfill all requirements of Wisconsin Administrative Code, Chapter A-E 7.08 U.S. Public Land Survey Monument Record (3) (a) (b) (c) (d) (e) (f) (g) (h) (i). An additional sheet may be added if necessary to conform with said requirements.

(a) Corner location: Township 37 North
 Range 4 East/West

Town/City/Village Lynne

County Oneida

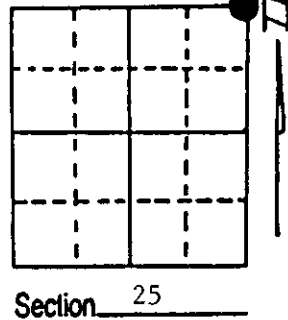

(b) (f) (g) (h) Description of monument found at this corner and if it was accepted, state all evidence (material, testimonial, occupational, plats, records, other monuments) used as a basis for accepting. If not accepted or if nothing was found, state evidence used as basis for establishing location. If reestablished through lost corner proportionate methods, indicate all monuments, distances and directions used to establish. Indicate type of monument found or set and sign post.

1860 - Alfred Millard established this corner at 80.00 chains and set a wood post with four BTs:

- | | |
|--|---------------------------------------|
| 10" Red Pine, N19°E, 52 Links (34.32') | 10" Tamarack, S65°E, 12 Links (7.62') |
| 8" Spruce, S40°W, 9 Links (5.94') | 8" Spruce, N40°W, 25 Links (16.5') |

10/10/1934 - A.J. Lytle - Found original corner evidence and made three new BTs:

- | | |
|--------------------------------------|---|
| 24" Red Pine, S8°E, 6½ Links (4.29') | 18" Red Pine, N14°W, 121 Links (79.86') |
| 12" Fir, N23°E, 23 ¾ Links (15.68') | |

7/25/1994 - Milo E. Stefan - Found 2" x 60" iron pipe tipped over when 24" BT tipped out. 18" BT just died. Fir BT, a stump only. Original 10" Red Pine BT now a 6' snag. Faces clear but burnt and rotten. We reset the monument in mound of dirt and made three new BTs.

(c) (d) (e) Plan view of corner with ties to at least 4 witness monuments. If in disagreement with previously established corner, show the distances between the two corners and also indicate the ties to the disputed corner.

- 1) 2" x 60" Iron Pipe/Brass Cap.
- 2) 8" Black Spruce, N10°E, 41.22'.
- 3) 3" Balsam Fir, N28°E, 20.05'.
- 4) 8" Black Spruce, N42°W, 74.64'.
- 5) 20" Red Pine (dead), N6°W, 80.25'.
- 6) Plastic Sign Post, West, 1.0'.

Distances to nail in side of BTs.
 Stump blaze scribed "BT".
 Corner falls on edge of swamp and 25' high esker east.

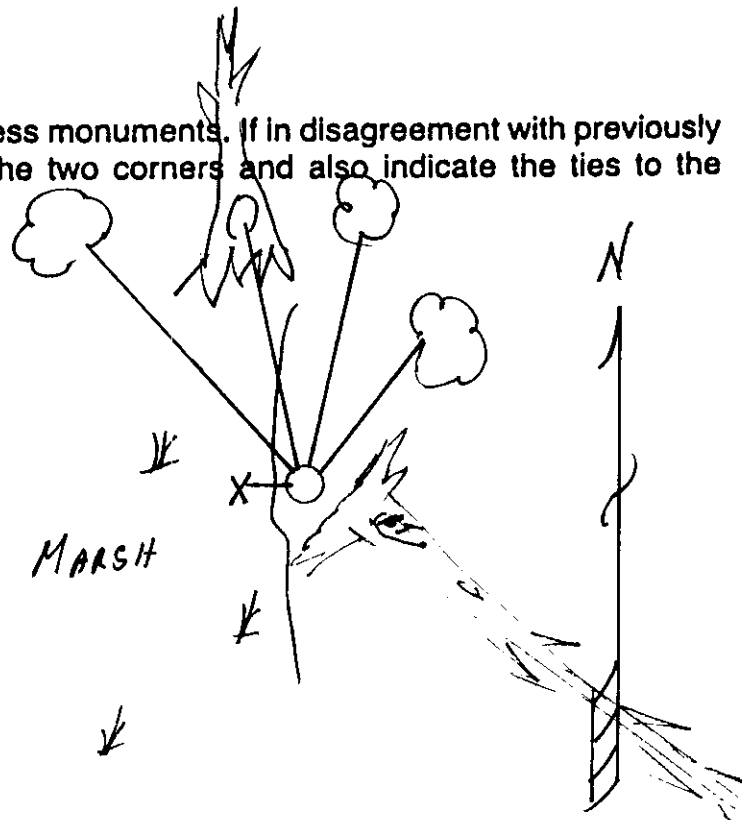

(i) I, Milo E. Stefan
 (type or print name) certify that the corner location on this record was determined by me or under my direction and control and that this U.S. Public Land Survey Monument Record is correct and complete to the best of my knowledge and belief.

Milo Stefan
 Signature

August 2, 1994
 Date



3704240000
 Stamp

Index No. R-25

U.S. PUBLIC LAND SURVEY MONUMENT RECORD

Note: This form is intended and designed to fulfill all requirements of Wisconsin Administrative Code, Chapter A-E 7.08 U.S. Public Land Survey Monument Record (3) (a) (b) (c) (d) (e) (f) (g) (h) (i). An additional sheet may be added if necessary to conform with said requirements.

(a) CORNER LOCATION: Plane Coordinates
 1/4 Cor. of Secs. 24 & 25 X:
 Township 37 North Y:
 Range 4 East of the 4th P.M. Datum:
 Town of Lynne County of Oneida

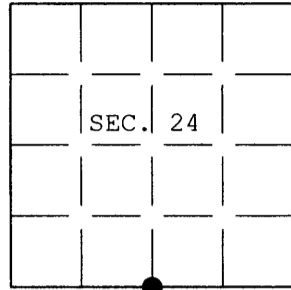

(b) HISTORY OF ORIGINAL CORNER ESTABLISHMENT

Original Surveyor: Palmer, Edward D. Original Accessories:
 Date of Survey: Commenced Oct. 1864 Birch 10" N.57°W., 38 lks.
 Completed Oct. 1864 Hemlock 14" S.70°E., 10 lks.

(b) (f) (g) (h) Description of monument found at this corner and if it was accepted, state all evidence (material, testimonial, occupational, plats, records, other monuments) used as a basis for accepting. If not accepted or if nothing was found, state evidence used as basis for establishing location. If re-established through lost corner proportionate methods, indicate all monuments, distances and directions used to establish. Indicate type of monument and sign post found or set.

16 Mar. 1991: USPLS Monument Record prepared by Milo E. Stefan and filed in the office of the Oneida County Register of Deeds. Found 2 ins. diam. iron pipe with brass cap based on previously perpetuated location.

8 Nov. 2004: I found and accepted Stefan's monument, a 2-1/2 ins. diam. iron post, projecting 24 ins. above the ground with Lytle brass cap marked as shown below. All of Stefan's bearing trees have been cut. I established accessories as shown below and found a white plastic sign post bearing Northeast, 1-1/2 ft. dist.

(c) (d) (e) Plan view of corner with ties to at least 4 witness monuments. If in disagreement with previously established corner, show the distances between the two corners and also indicate the ties to the disputed.

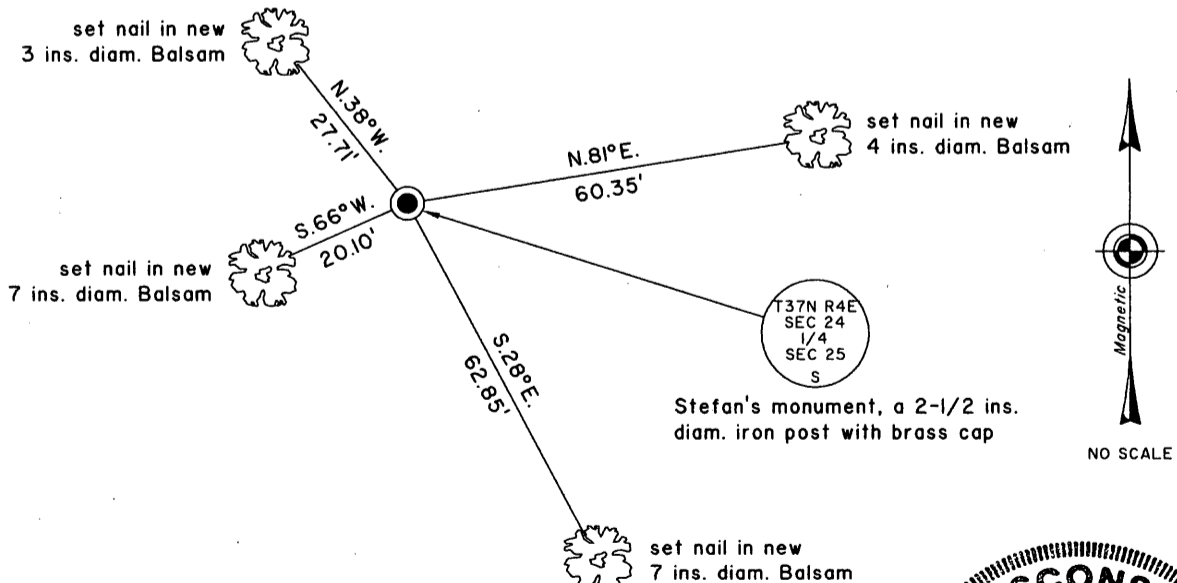

(i) I, Jeffrey W. Austin, Registered Land Surveyor No. S-1885, hereby certify upon honor that the corner location on this record was determined by me or under my direction and control and that this U.S. Public Land Survey Monument Record is correct and complete to the best of my knowledge and belief.

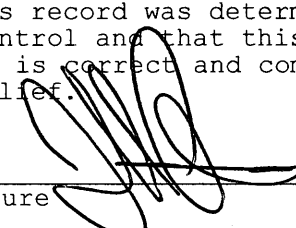
Signature  Date 9 FEB 2005

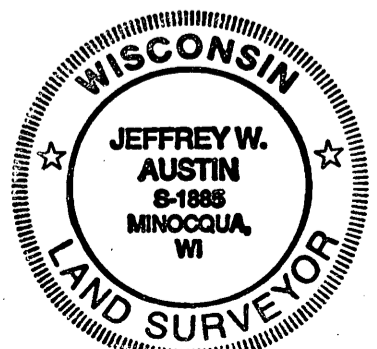

370424 00 00

INDEX NO. R-23