

U.S. PUBLIC LAND SURVEY MONUMENT RECORD

Note: This form is intended and designed to fulfill all requirements of Wisconsin Administrative Code, Chapter A-E 7.08 U.S. Public Land Survey Monument Record (3)(a)(b)(c)(d)(e)(f)(g)(h)(i). An additional sheet may be added if necessary to conform with said requirements.

(a) CORNER LOCATION:

South 1/4 corner of Sec. 13 State Plane Coordinates
 Township 37 North X _____
 Range 5 East Y _____
 Town/~~City/Village~~ Little Rice Datum Base _____
 County of Oneida

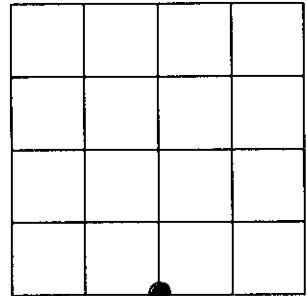

(b) HISTORY OF ORIGINAL CORNER ESTABLISHMENT

Original Surveyor: Joseph Jenkins Original B.T.'S SECTION 13
 Date of Survey: Commenced January 12th, 1863 Aspen 8" S9°E, 10 links
 Completed January 24th, 1863 Aspen 10" N8°W, 37 links

(f)(g)(h) Description of monument found at this corner and if it was accepted, state all evidence (material, testimonial, occupational, plats, records, other monuments) used as a basis for establishing location. If not accepted or if nothing was found, state evidence used as basis for establishing location. If reestablished through lost corner proportionate methods, indicate all monuments, distances and directions used to establish. Indicate type of monument and sign post found or set.

April 1963: James G. Griffin, Registered Land Surveyor for Northwoods Surveyors, Inc., on map of survey in Government Lots 5 & 6, Section 13, T37N, R5E, identifies corner as being monumented by an iron pipe.

September 5th, 1996: James D. Rein, Registered Land Surveyor for Wilderness Surveying, Inc., recovered a 1 1/2 inch dia. iron pipe extending 6 inches above ground level. Corner is referenced by a 1 1/2" dia. guard pipe extending 18" above ground bears Southeast, 0.83 feet, and by a 14" W. Pine bearing S25°E, 18.04 feet. This corner position is harmonious with previous surveys, thus I accept and remonument this position with a capped 2 inch dia. x 30 inch long flanged bottom aluminum monument. We make addition reference ties to bearing trees shown in plan.

(c)(d)(e) Plan view of corner with ties to at least 4 witness monuments. If in disagreement with previously established corner, show the distance between the two corners and also indicate the ties to the disputed corner.

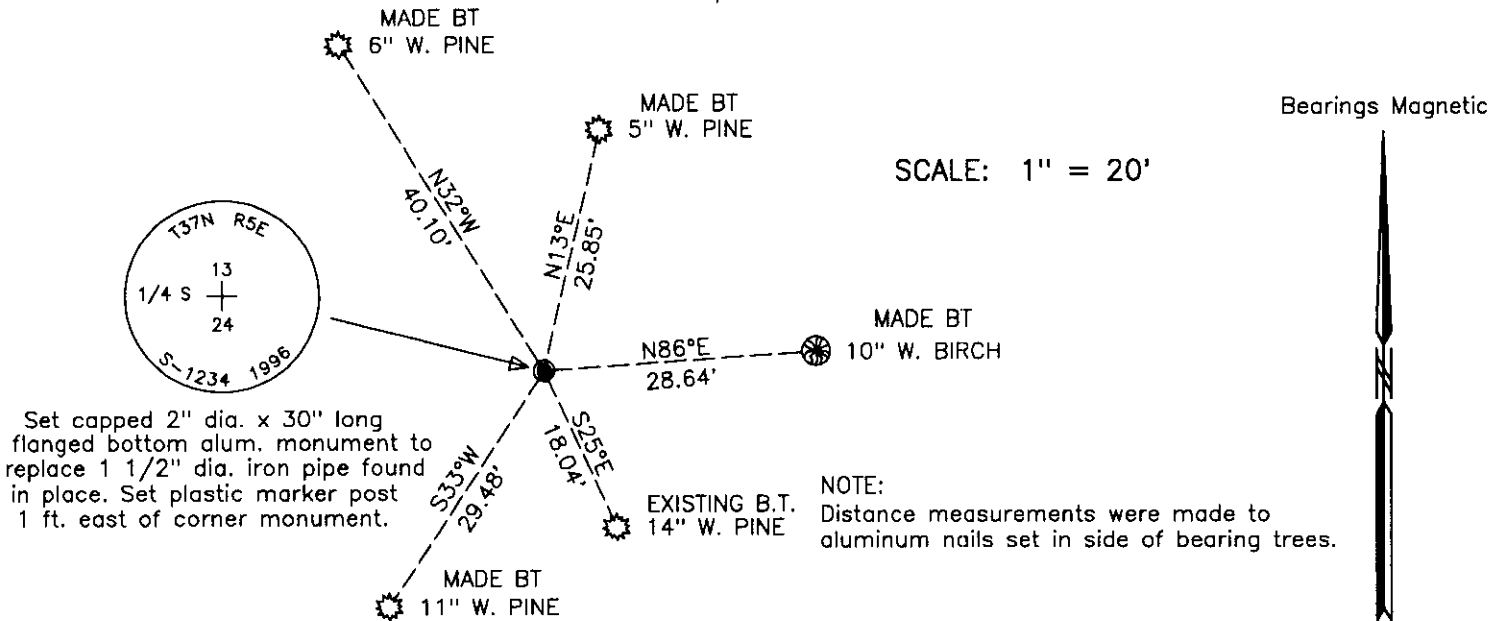

Set capped 2" dia. x 30" long flanged bottom alum. monument to replace 1 1/2" dia. iron pipe found in place. Set plastic marker post 1 ft. east of corner monument.

(i) I, James D. Rein, Registered Land Surveyor No. 1234, hereby certify that the corner location on this record was determined by me or under my direction and control and that this U.S. Public Land Survey Monument Record is correct and complete to the best of my knowledge and belief.

James D. Rein
 Signature

October 8th, 1996
 Date

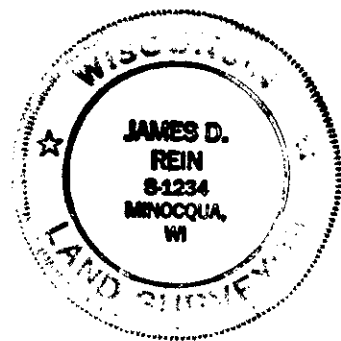

3705130020

INDEX NO. 14-23

U.S. PUBLIC LAND SURVEY MONUMENT RECORD

Note: This form is intended and designed to fulfill all requirements of Wisconsin Administrative Code, Chapter A-E 7.08 U.S. Public Land Survey Monument Record (3) (a) (b) (c) (d) (e) (f) (g) (h) (i). An additional sheet may be added if necessary to conform with said requirements.

(a) CORNER LOCATION: WISCORS (Oneida County)
1/4 Cor. of Secs. 13 & 24 N: 183,320.21 USft
Township 37 North E: 163,108.34 USft
Range 5 East of the 4th P.M. Datum: NAD 1983(2011)
Town of Little Rice County of Oneida

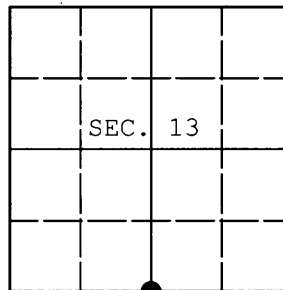

(b) HISTORY OF ORIGINAL CORNER ESTABLISHMENT

Original Surveyor: Original Accessories:
Date of Survey: Commenced:
Completed:

(b) (f) (g) (h) Description of monument found at this corner and if it was accepted, state all evidence (material, testimonial, occupational, plats, records, other monuments) used as a basis for accepting. If not accepted or if nothing was found, state evidence used as basis for establishing location. If re-established through lost corner proportionate methods, indicate all monuments, distances and directions used to establish. Indicate type of monument and sign post found or set.

NOTE: This is a perpetuation of a previous USPLS Monument Record by James D. Rein, RLS dated October 8, 1996 and filed in the office of the Oneida County Register of Deeds. A complete history of the corner can be found on the previous monument record. I accept the previous location as a true and faithful perpetuation or reestablishment of the original corner location and further perpetuate it as follows.

July 23, 2014: I found and accepted Rein's monument, a 2-1/2" diam. aluminum pipe with 3-1/4" diam. Oneida Co. aluminum cap. Rein's accessories were found in substantial agreement with his previous record and were not remeasured as the sole purpose of this work is to report the coordinates of the corner point.

The coordinates shown were derived from offset static GPS observations referenced to the WISCORS network.

(c) (d) (e) Plan view of corner with ties to at least 4 witness monuments. If in disagreement with previously established corner, show the distances between the two corners and also indicate the ties to the disputed.

REGISTER OF DEEDS OFFICE
ONEIDA COUNTY
FILED

OCT 13 2014

AT _____ O'CLOCK _____ M
KYLE J. FRANSON
REGISTER OF DEEDS

(i) I, Jeffrey W. Austin, Registered Land Surveyor No. S-1885, hereby certify that the corner location on this record was determined by me or under my direction and control and that this U.S. Public Land Survey Monument Record is correct and complete to the best of my knowledge and belief.

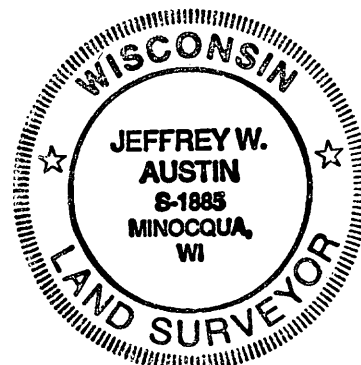

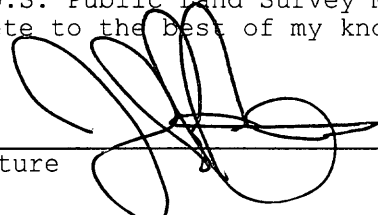
Signature _____ Date SEP. 7, 2014