

U.S. PUBLIC LAND SURVEY MONUMENT RECORD

Note: This form is intended and designed to fulfill all requirements of Wisconsin Administrative Code, Chapter A-E 7.08 U.S. Public Land Survey Monument Record (3) (a) (b) (c) (d) (e) (f) (g) (h) (i). An additional sheet may be added if necessary to conform with said requirements.

(a) Corner location: Township 37 North

Range 5 East

Town/Range Little Rice

County Oneida

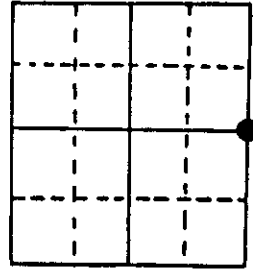

Section 14

(b) (f) (g) (h) Description of monument found at this corner and if it was accepted, state all evidence (material, testimonial, occupational, plats, records, other monuments) used as a basis for accepting. If not accepted or if nothing was found, state evidence used as basis for establishing location. If reestablished through lost corner proportionate methods, indicate all monuments, distances and directions used to establish. Indicate type of monument found or set and sign post.

June 13th, 1863 - Joseph H. Jenkins, Deputy Surveyor, set $\frac{1}{4}$ " Post witnessed by two bearing trees: an 8" Tamarack bearing N4°E, 203 links and an 8" Tamarack bearing N2°W, 206 links.

1961 - Owens Illinois Map identifies the $\frac{1}{4}$ corner being in place by others, no reference ties shown.

April 28th, 1964 - William S. Cameron, Registered Land Surveyor, recovered a $1\frac{1}{2}$ " dia. iron pipe with a scribed post.

March 27th, 1992 - James D. Rein, RLS No. 1234, recovered a $1\frac{1}{2}$ " dia. iron pipe with an old post 1' East. Set 2" dia. aluminum cap inside of the existing pipe. Made reference ties as shown in plan view. Set plastic post along side old wood post.

(c) (d) (e) Plan view of corner with ties to at least 4 witness monuments. If in disagreement with previously established corner, show the distances between the two corners and also indicate the ties to the disputed corner.

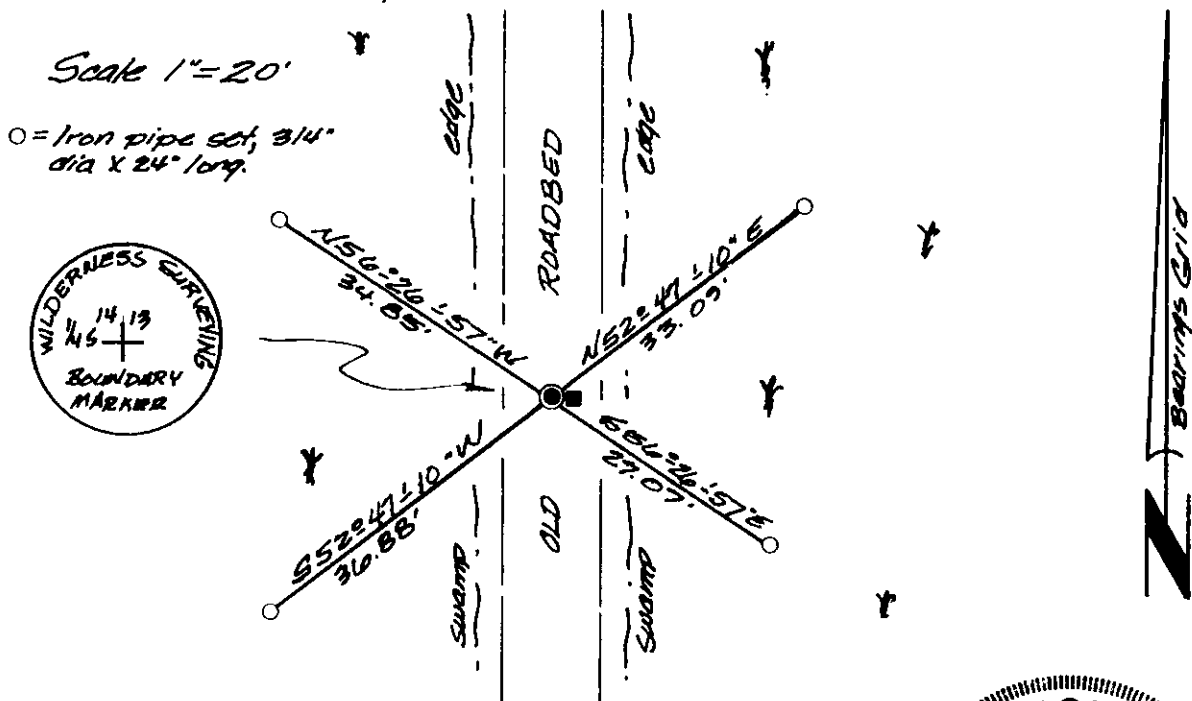

(i) I, James D. Rein, RLS No. 1234
 (type or print name) certify that the corner location on this record was determined by me or under my direction and control and that this U.S. Public Land Survey Monument Record is correct and complete to the best of my knowledge and belief.

James D. Rein
 Signature

June 18th, 1992
 Date

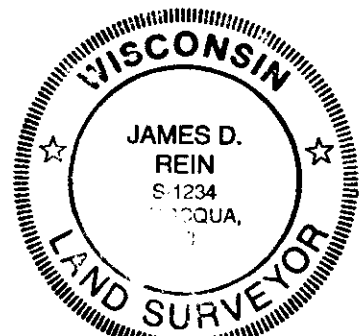

3705142000
 Stamp

Index No. L-21