

U.S. PUBLIC LAND SURVEY MONUMENT RECORD

Note: This form is intended and designed to fulfill all requirements of Wisconsin Administrative Code, Chapter A-E 7.08 U.S. Public Land Survey Monument Record (3) (a) (b) (c) (d) (e) (f) (g) (h) (i). An additional sheet may be added if necessary to conform with said requirements.

(a) CORNER LOCATION: Plane Coordinates
 Cor. of Secs. 22, 23, 26, 27 X:
 Township 37 North Y:
 Range 5 East of the 4th P.M. Datum:
 Town of Little Rice County of Oneida

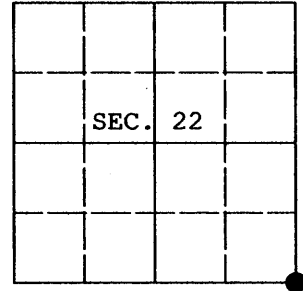

(b) HISTORY OF ORIGINAL CORNER ESTABLISHMENT

Original Surveyor: Joseph Jenkins Original Accessories:
 Date of Survey: Commenced June, 1865 Birch 8" N.24°W., 24 lks.
 Completed June, 1865 Birch 8" N.70°E., 8 lks.

(b) (f) (g) (h) Description of monument found at this corner and if it was accepted, state all evidence (material, testimonial, occupational, plats, records, other monuments) used as a basis for accepting. If not accepted or if nothing was found, state evidence used as basis for establishing location. If re-established through lost corner proportionate methods, indicate all monuments, distances and directions used to establish. Indicate type of monument and sign post found or set.

March 10, 1987: Map by W. H. Stuth indicates corner is "by others" with the following trees: aspen 10" S50°W, 22' and balsam 4" N46°E, 14.6'.

May 25, 2009: I found and accepted a 36 ins. long, 1-1/4 ins. diam. bent iron pipe in rock cairn. I found the stump of Stuth's SW tree, the other appears to be gone. In place of the pipe, I set an aluminum post, 30 ins. long, 2-1/2 ins. diam. with Oneida Co. aluminum cap projecting 6 ins. above the ground. I established accessories as shown below and set a white plastic sign post bearing East, 1 ft. dist.

REGISTER OF DEEDS OFFICE
ONEIDA COUNTY, WIS.

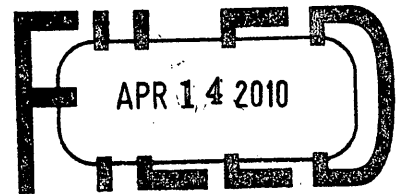

At _____ O'Clock _____ M
THOMAS H. LEIGHTON
REGISTER OF DEEDS

(c) (d) (e) Plan view of corner with ties to at least 4 witness monuments. If in disagreement with previously established corner, show the distances between the two corners and also indicate the ties to the disputed.

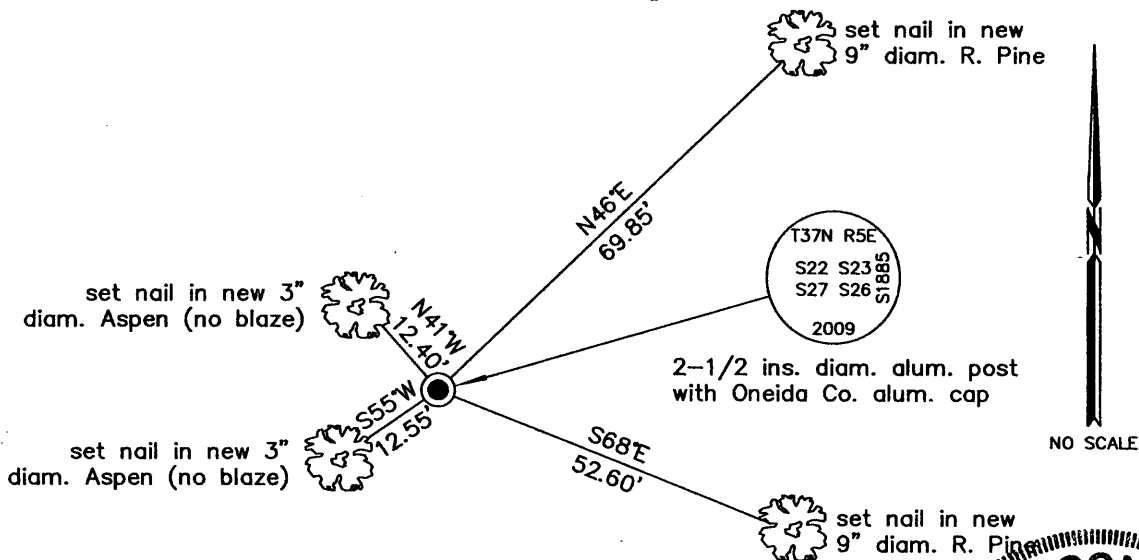

(i) I, Jeffrey W. Austin, Registered Land Surveyor No. S-1885, hereby certify upon honor that the corner location on this record was determined by me or under my direction and control and that this U.S. Public Land Survey Monument Record is correct and complete to the best of my knowledge and belief.



INDEX NO. R-17

Signature  Date MAR 30, 2010

3705220000