

U.S. PUBLIC LAND SURVEY MONUMENT RECORD

REGISTER OF DEEDS OFFICE
ONEIDA COUNTY
FILED

MAY 25 2017

Note: This form is intended and designed to fulfill all requirements of the Wisconsin Administrative Code, Chapter A-E 7.08 U.S. Public Land Monument Record (3)(a)(b)(c)(d)(e)(f)(g)(h)(i). An additional sheet may be added if necessary to conform with said requirements.

(a) CORNER LOCATION: WISCRS - Oneida County
 South Quarter Corner of Section 27 North: 172827.502 USft
 Township 37 North East: 152449.869 USft
 Range 5 East Latitude: 45° 39' 34.72756" N
 Town of Little Rice Longitude: 89° 50' 51.76440" W
 County of Oneida Datum: NAD 83(2011)
 GNSS Method: RTK - Direct
 GNSS Control: WISCORS VRS
 Record North: 172827.613 USft
 Record East: 152449.766 USft
 Record Datum: NAD 83(1991)

AT 12 O'CLOCK
KYLE J. FRANSON
REGISTER OF DEEDS

(RECORDING AREA)

SECTION 27

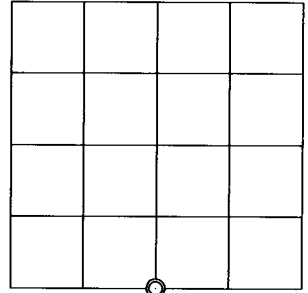

(b) HISTORY OF ORIGINAL CORNER ESTABLISHMENT

Original Surveyor: Joseph H. Jenkins
 Date of Survey: Commenced June 12th, 1863
 Completed June 24th, 1863
 Original B.T.'S: Birch 8" S 62°E, 28 lks.
 Birch 8" S 30°W 12 lks.

(f)(g)(h) DESCRIPTION OF MONUMENT FOUND AT THIS CORNER AND IF IT WAS ACCEPTED, STATE ALL EVIDENCE (MATERIAL, TESTIMONIAL, OCCUPATIONAL, PLATS, RECORD, OTHER MONUMENTS) USED AS A BASIS FOR ESTABLISHING LOCATION. IF NOT ACCEPTED OR IF NOTHING WAS FOUND, STATE EVIDENCE USED AS BASIS FOR ESTABLISHING LOCATION. IF REESTABLISHED THROUGH LOST CORNER PROPORTIONATE METHODS, INDICATE ALL MONUMENTS, DISTANCES AND DIRECTIONS USED TO ESTABLISH. INDICATE TYPE OF MONUMENT AND SIGN POST FOUND OR SET.

1957 - Owens-Illinois, map of Section 27, T37N, R5E, filed in NEPCO Book 1, pages 149 and 150 legends this corner "IRON PIPE OR CAP", referenced by an 8" Red Pine N85°W, 25.0 feet and a 12" Red Pine S 0°, 34.0'.

May 1, 2017 - James D. Rein, PLS No. 1234, we recovered a 1" diam. iron pipe. We find no remaining original corner evidence, thus I accept the monument position as a good faith re-establishment of the corner, by proportionate measurement. We replaced the iron pipe with an Oneida County capped 2.4" dia. x 60" long aluminum monument and made reference ties to bearing trees as shown in the plan.

The coordinate value shown has been verified by at least one of the following methods: 1) comparison to a previously GPS determined published value; 2) the value is the average of two or more GPS observations at a markedly different time; 3) one or more distances were measured back to the GPS observed corner from temporary GPS observed offset locations.

(c)(d)(e) PLAN VIEW OF CORNER WITH TIES TO AT LEAST 4 WITNESS MONUMENTS. IF IN DISAGREEMENT WITH PREVIOUSLY ESTABLISHED CORNER, SHOW THE DISTANCE BETWEEN THE TWO CORNERS AND ALSO INDICATE THE TIES TO THE DISPUTED CORNER.

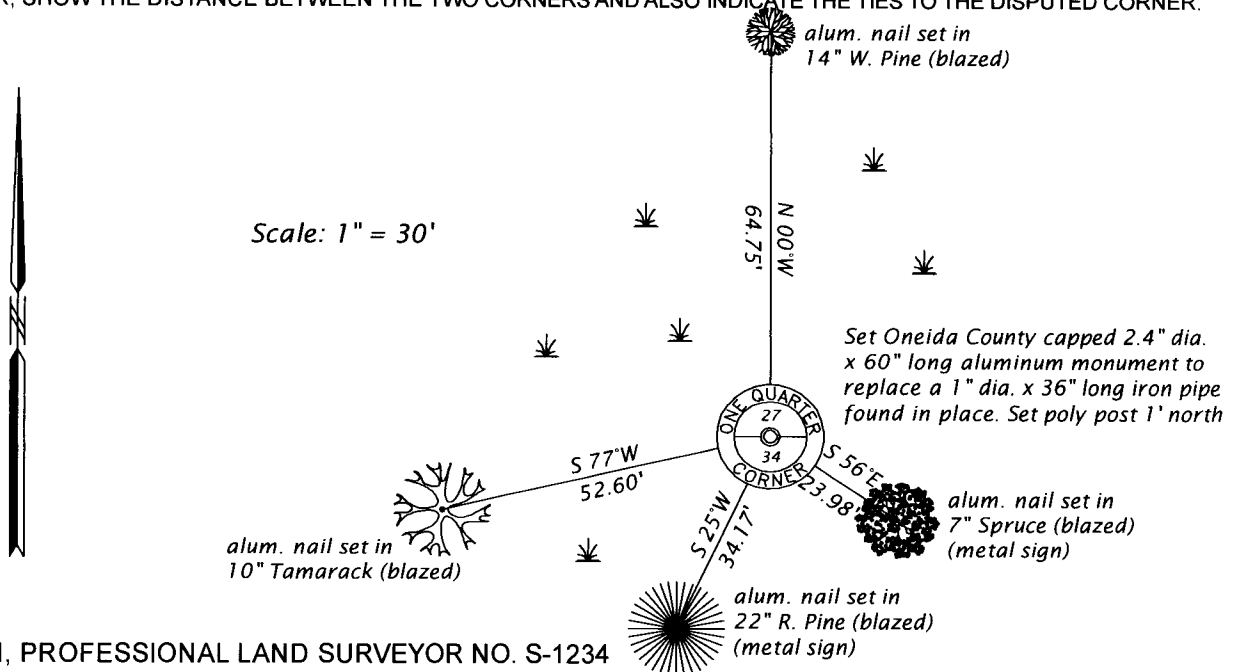

(i) I, JAMES D. REIN, PROFESSIONAL LAND SURVEYOR NO. S-1234 HEREBY CERTIFY THAT THE CORNER LOCATION ON THIS RECORD WAS DETERMINED BY ME OR UNDER MY DIRECTION AND CONTROL AND THAT THIS U.S. PUBLIC LAND SURVEY MONUMENT RECORD IS CORRECT AND COMPLETE TO THE BEST OF MY KNOWLEDGE AND BELIEF

James D. Rein
 SIGNATURE DATE 5-15-17

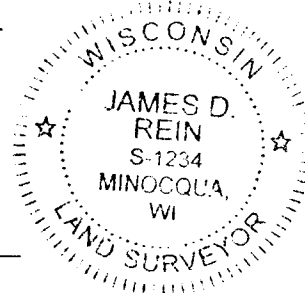

INDEX NO. V-15
3705270020