

**U.S. PUBLIC LAND SURVEY MONUMENT RECORD**

Note: This form is intended and designed to fulfill all requirements of Wisconsin Administrative Code, Chapter A-E 7.08 U.S. Public Land Survey Monument Record (3) (a) (b) (c) (d) (e) (f) (g) (h) (i). An additional sheet may be added if necessary to conform with said requirements.

(a) CORNER LOCATION: Plane Coordinates  
 1/4 Cor. of Secs. 4 & 9 N: 193,918.254 USft  
 Township 37 North E: 178,852.321 USft  
 Range 6 East Datum: NAD 83/91 (ONEIDA91)  
 Town of Cassian County of Oneida

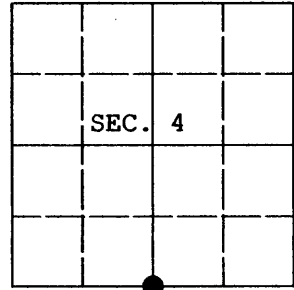

(b) HISTORY OF ORIGINAL CORNER ESTABLISHMENT

Original Surveyor: Joseph Jenkins Original Accessories:  
 Date of Survey: Commenced June 1863 spruce 6" N27°W, 18 lks.  
 Completed July 1863 spruce 7" S46°E, 11 lks.

(b) (f) (g) (h) Description of monument found at this corner and if it was accepted, state all evidence (material, testimonial, occupational, plats, records, other monuments) used as a basis for accepting. If not accepted or if nothing was found, state evidence used as basis for establishing location. If re-established through lost corner proportionate methods, indicate all monuments, distances and directions used to establish. Indicate type of monument and sign post found or set.

October 14, 1937: Notes by former Oneida County Surveyor Maine indicate this corner was deemed lost and established by single proportionate measure. Maine set an official monument and marked a bearing tree, Y.P. 16 S73°E, 3.325.

November 3, 2010: I found and accepted Maine's monument, a 2.5" diam. brass-capped iron pipe projecting 12" above the bog surface. I found several unmarked, large red pine stumps near the location of Maine's bearing tree. Although I was unable to conclusively recover the remains of his bearing tree, I believe Maine's monument has remained undisturbed since it was set in 1937. I established accessories as shown below and set a white plastic sign post North, 1 foot.

The coordinates shown were derived from a static GPS control survey based on the published geographic coordinates of Oneida County control station 284S.

(c) (d) (e) Plan view of corner with ties to at least 4 witness monuments. If in disagreement with previously established corner, show the distances between the two corners and also indicate the ties to the disputed.

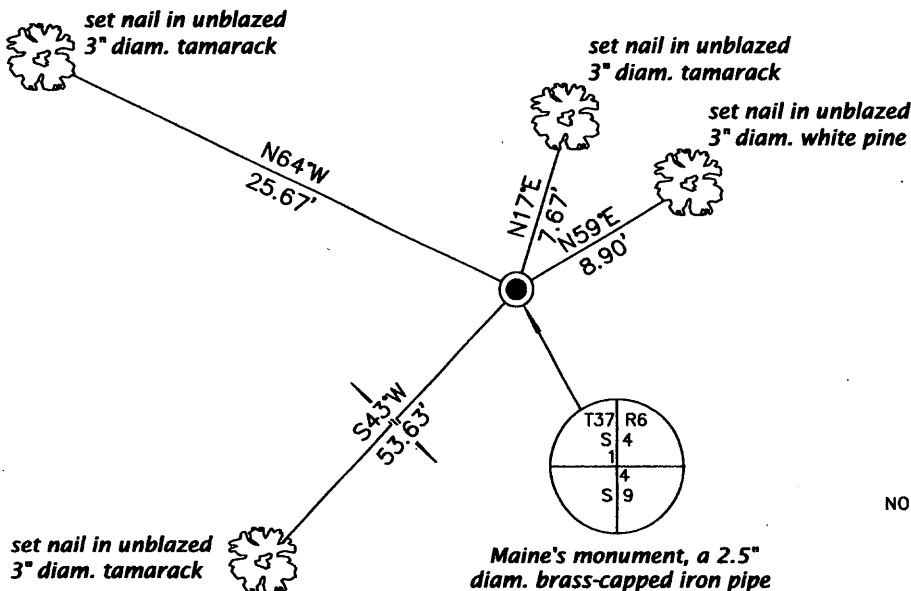

REGISTER OF DEEDS OFFICE  
 ONEIDA COUNTY, WIS.  
 DEC 13 2010  
 At O'Clock  
 THOMAS H. LEIGHTON  
 REGISTER OF DEEDS

(i) I, Jeffrey W. Austin, Registered Land Surveyor No. S-1885, hereby certify that the corner location on this record was determined by me or under my direction and control and that this U.S. Public Land Survey Monument Record is correct and complete to the best of my knowledge and belief.

Signature  Date Nov. 4, 2010

