

# U.S. PUBLIC LAND SURVEY MONUMENT RECORD

**Note:** This form is intended and designed to fulfill all requirements of Wisconsin Administrative Code, Chapter A-E 7.08 U.S. Public Land Survey Monument Record (3) (a) (b) (c) (d) (e) (f) (g) (h) (i). An additional sheet may be added if necessary to conform with said requirements.

(a) Corner location: Township 37 North  
 Range 6 East/West

Town/City/Village Cassian  
 County Oneida

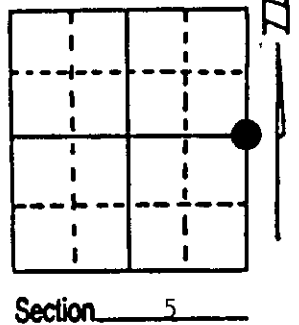

(b) (f) (g) (h) Description of monument found at this corner and if it was accepted, state all evidence (material, testimonial, occupational, plats, records, other monuments) used as a basis for accepting. If not accepted or if nothing was found, state evidence used as basis for establishing location. If reestablished through lost corner proportionate methods, indicate all monuments, distances and directions used to establish. Indicate type of monument found or set and sign post.

1863 - Joseph H. Jenkins established this corner at 40.10 chains from the North and set a wood post with two BTs:  
 10" Spruce, N19°E, 6 Links                      8" Spruce, S42°E, 27 Links

1937 - V. Maine restored this corner and set a 2" x 60" iron pipe/brass cap.

10/27/1994 - Milo E. Stefan found Maine's monument, a local Jack Pine BT and a Location Poster on a 10" Jack Pine, N80°E, 20'. We made three new BTs and set Plastic Sign Post.

(c) (d) (e) Plan view of corner with ties to at least 4 witness monuments. If in disagreement with previously established corner, show the distances between the two corners and also indicate the ties to the disputed corner.

- 1) 2" x 60" Iron Pipe/Brass Cap.
- 2) 12" Jack Pine, N7°E, 21.42' (Local BT).
- 3) 15" Red Pine, S58°E, 29.85'.
- 4) 8" Red Oak, S73°W, 18.68'.
- 5) 7" Black Spruce, N47°W, 32.88'.
- 6) Plastic Sign Post, North, 1.0'.

Distances to nail in side of BTs.  
 Stump blazes scribed "BT".

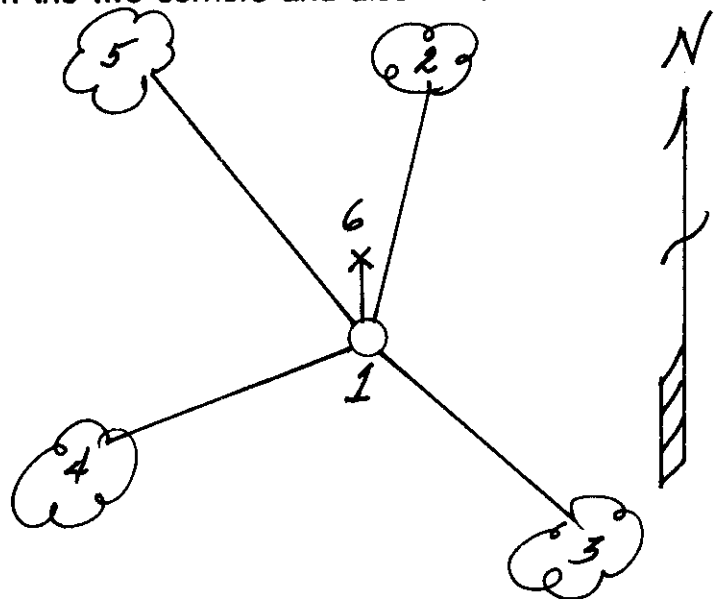

(i) I, Milo E. Stefan  
 (type or print name) certify that the corner location on this record was determined by me or under my direction and control and that this U.S. Public Land Survey Monument Record is correct and complete to the best of my knowledge and belief.

Milo E. Stefan  
 Signature

October 30, 1994  
 Date



3706052000

**U.S. PUBLIC LAND SURVEY MONUMENT RECORD**

Note: This form is intended and designed to fulfill all requirements of Wisconsin Administrative Code, Chapter A-E 7.08 U.S. Public Land Survey Monument Record (3) (a) (b) (c) (d) (e) (f) (g) (h) (i). An additional sheet may be added if necessary to conform with said requirements.

(a) CORNER LOCATION: Plane Coordinates  
 1/4 Cor. of Secs. 4 & 5 X:  
 Township 37 North Y:  
 Range 6 East of the 4th P.M. Datum:  
 Town of Cassian County of Oneida

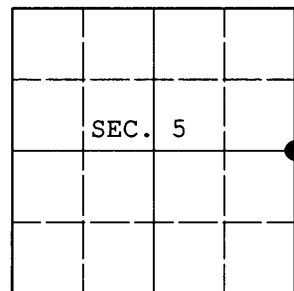

(b) HISTORY OF ORIGINAL CORNER ESTABLISHMENT

Original Surveyor: Joseph Jenkins Original Accessories:  
 Date of Survey: Commenced June, 1863 spruce 10" N19°E, 6 lks.  
 Completed July, 1863 spruce 8" S42°E, 27 lks.

(b) (f) (g) (h) Description of monument found at this corner and if it was accepted, state all evidence (material, testimonial, occupational, plats, records, other monuments) used as a basis for accepting. If not accepted or if nothing was found, state evidence used as basis for establishing location. If re-established through lost corner proportionate methods, indicate all monuments, distances and directions used to establish. Indicate type of monument and sign post found or set.

NOTE: This is a perpetuation of a previous USPLS Monument Record by Milo E. Stefan, RLS dated October 30, 1994 and filed in the office of the Oneida County Register of Deeds. A complete history of the corner can be found on the previous monument record. I accept the previous location as a true and faithful perpetuation or reestablishment of the original corner location and further perpetuate it as follows.

March 11, 2011: I found and accepted Stefan's monument, a 2-1/2" diam. iron pipe with brass cap projecting 24" above the ground surface. Both of Stefan's northerly trees are gone. I found or established accessories as shown below and found a white plastic sign post bearing North, 1 ft. dist.

(c) (d) (e) Plan view of corner with ties to at least 4 witness monuments. If in disagreement with previously established corner, show the distances between the two corners and also indicate the ties to the disputed.

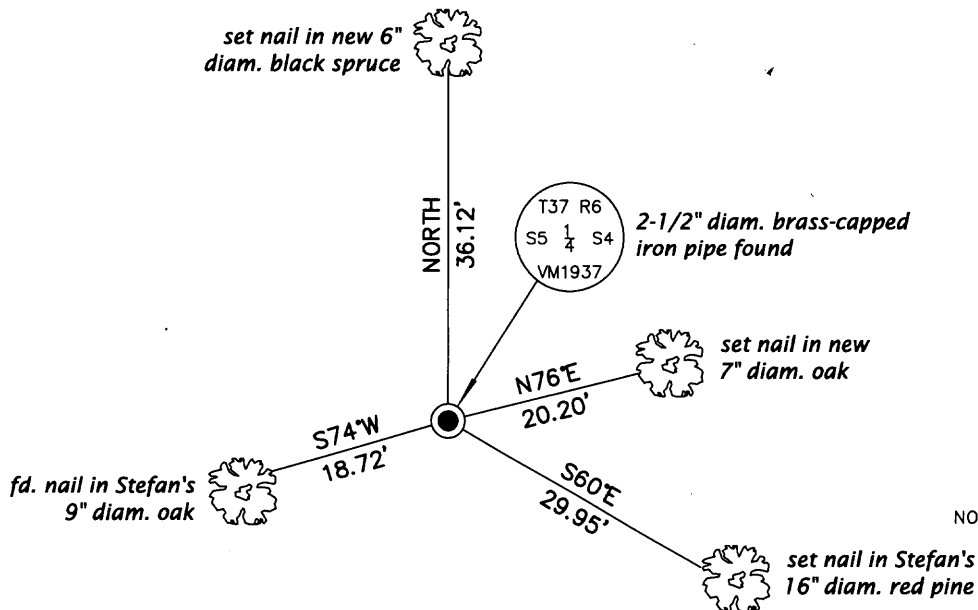

REGISTER OF DEEDS OFFICE  
 ONEIDA COUNTY, WIS.  
**FILED**  
 SEP 19 2011  
 At \_\_\_\_\_ O'Clock \_\_\_\_\_ M  
**THOMAS H. LEIGHTON**  
 REGISTER OF DEEDS

NO SCALE

(i) I, Jeffrey W. Austin, Registered Land Surveyor No. S-1885, hereby certify upon honor that the corner location on this record was determined by me or under my direction and control and that this U.S. Public Land Survey Monument Record is correct and complete to the best of my knowledge and belief.

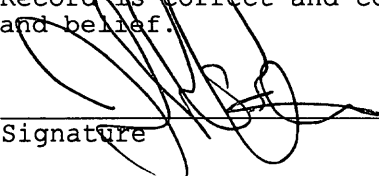
Signature:  Date: SEP. 10, 2011



3706052000 (INDEX NO. C-9)