

U.S. PUBLIC LAND SURVEY MONUMENT RECORD

Note: This form is intended and designed to fulfill all requirements of Wisconsin Administrative Code, Chapter A-E 7.08 U.S. Public Land Survey Monument Record (3) (a) (b) (c) (d) (e) (f) (g) (h) (i). An additional sheet may be added if necessary to conform with said requirements.

(a) Corner location: Township 37 North

Range 6 East/West

Town/City/Village Cassian

County Oneida

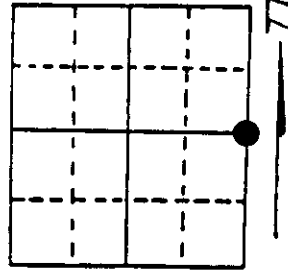

Section 26

(b) (f) (g) (h) Description of monument found at this corner and if it was accepted, state all evidence (material, testimonial, occupational, plats, records, other monuments) used as a basis for accepting. If not accepted or if nothing was found, state evidence used as basis for establishing location. If reestablished through lost corner proportionate methods, indicate all monuments, distances and directions used to establish. Indicate type of monument found or set and sign post.

June 28th, 1863 - Joseph H. Jenkins, Deputy Surveyor, set $\frac{1}{4}$ post witnessed by two bearing trees: a 6" Spruce S65°W, 30 links and a 7" Spruce N52°E, 15 links.

June 18th, 1904 - D. H. Vaughan, Surveyor, states on field notes that the East BT is down marks on stump are plain. West BT is gone. Made new BT: a 5" Spruce 1 link South of the NE BT. Water is 1' deep.

Dec. 8th, 1975 - Stuart L. Foltz, RLS, identifies corner on map as being a set 2" dia. iron pipe and Spruce post. No bearing trees available.

Aug. 12th, 1992 - James D. Rein, Registered Land Surveyor, recovered a 2" dia. iron pipe and post. Set a $3\frac{1}{2}$ " dia. aluminum cap on a $\frac{1}{2}$ " dia. x 48" long iron rebar inside of the existing 2" dia. iron pipe. Set plastic post 1' West of corner and made reference ties as shown in plan view.

(c) (d) (e) Plan view of corner with ties to at least 4 witness monuments. If in disagreement with previously established corner, show the distances between the two corners and also indicate the ties to the disputed corner.

Scale 1" = 20'

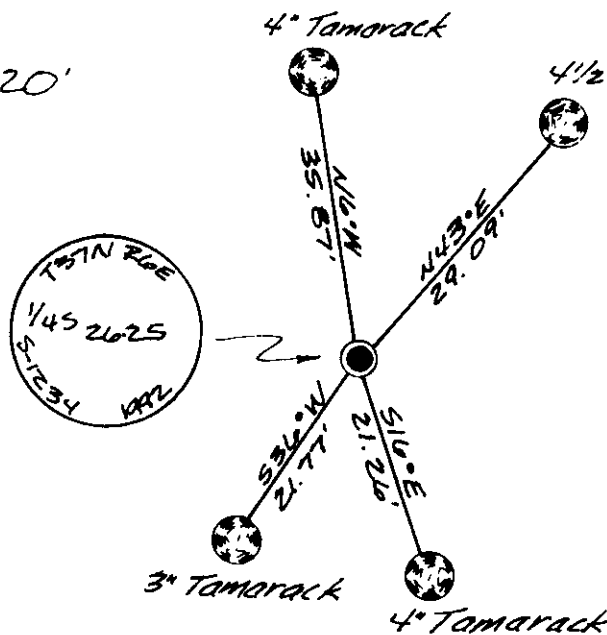

Bearings Magnetic

(i) I, James D. Rein, RLS No. 1234
 (type or print name) certify that the corner location on this record was determined by me or under my direction and control and that this U.S. Public Land Survey Monument Record is correct and complete to the best of my knowledge and belief.

James D. Rein
 Signature

July 16th, 1992
 Date

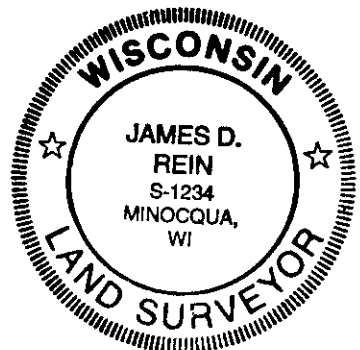

Index No. P-21

Stamp 3706262000