

U.S. PUBLIC LAND SURVEY MONUMENT RECORD

Note: This form is intended and designed to fulfill all requirements of Wisconsin Administrative Code, Chapter A-E 5.02, U.S. Public Land Survey Monument Record (3) (a) (b) (c) (d) (e) (f) (g) (h) (i). An additional sheet may be added if necessary to conform with said requirements.

(a) Corner location: Township 37 North
 Range 6 East ~~West~~ ^{XXXXXX}

Town/City/Village Cassian

County Oneida

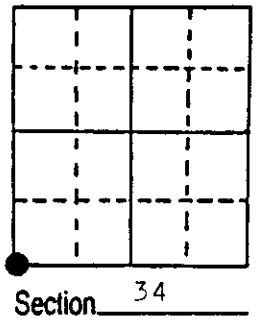

(b) (f) (g) (h) Description of monument found at this corner and if it was accepted, state all evidence (material, testimonial, occupational, plats, records, other monuments) used as a basis for accepting. If not accepted or if nothing was found, state evidence used as basis for establishing location. If reestablished through lost corner proportionate methods, indicate all monuments, distances and directions used to establish.

The original Government Survey was performed by Alfred Millard in Sept. 1860. A wood post was set: Sp. Pine 8 N50E, 23 lks., Y. Pine 12 S73W, 123 lks., Sp. Pine 10 S25E, 73 lks., Sp. Pine 10 N79W, 138 lks.

Town Road records indicate this corner used to build Swamp Lake Rd. (townline used as center line).

Unrecorded Restoration Form by James Marquardt: set Oneida County Berntsen Monument: 6" White Pine S50E, 47.4', 8' white Pine S40E, 39.6' 14' Norway Pine N22E, 41.3'.

I found and accepted: F.K. nail set over Berntsen Monument. I established the following witnesses: N. Pine 20' N30E, 41.85', W. Pine 7' S50E, 47.60', W. Pine 10' S35E, 39.70', N. Pine 22' N58W, 84.52', set plastic survey marker sign N38E, 46.8'. (nail set in BTs).

(c) (d) (e) Plan view of corner with ties to at least 4 witness monuments. If in disagreement with previously established corner, show the distances between the two corners and also indicate the ties to the disputed corner.

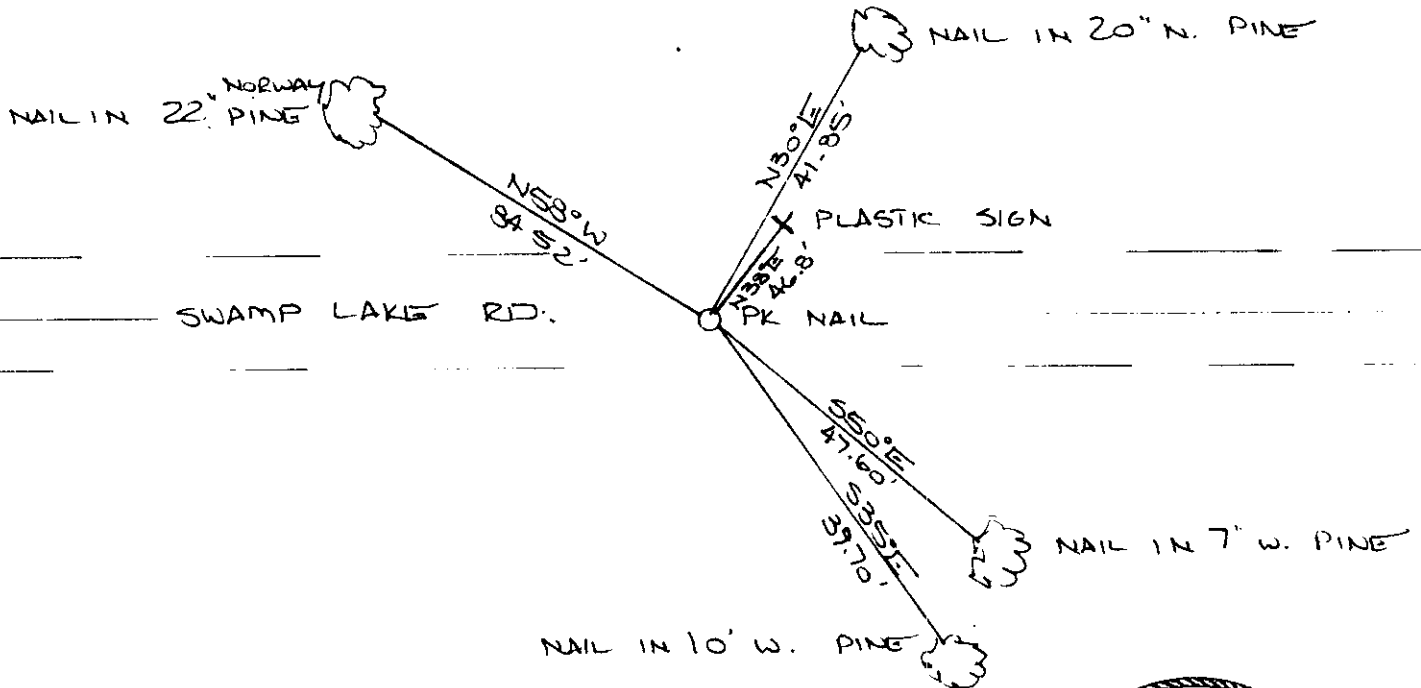

(i) I, JEFFREY W. AUSTIN S-1885
 (type or print name) certify that the corner location on this record was determined by me or under my direction and control and that this U.S. Public Land Survey Monument Record is correct and complete to the best of my knowledge and belief.



Signature

Date

FEBRUARY 1, 1989

Index No. 2-13

3706320000

U.S. PUBLIC LAND SURVEY MONUMENT RECORD

Note: This form is intended and designed to fulfill all requirements of Wisconsin Administrative Code, Chapter A-E 7.08 U.S. Public Land Survey Monument Record (3) (a) (b) (c) (d) (e) (f) (g) (h) (i). An additional sheet may be added if necessary to conform with said requirements.

(a) CORNER LOCATION: WISCORS (Oneida County)
 Cor. of Secs. 3, 4, 33 & 34 N: 167,346.898 USft
 Township 36 & 37 North E: 181,425.825 USft
 Range 6 East of the 4th P.M. Datum: NAD 1983(2011)
 Town of Nokomis and Cassian County of Oneida

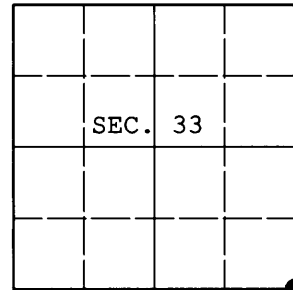

(b) HISTORY OF ORIGINAL CORNER ESTABLISHMENT

Original Surveyor: Alfred Millard	Original Accessories:
Date of Survey: Commenced: Sept., 1860	sp. pine 8" N50°E, 23 lks.
Completed: Sept., 1860	y. pine 12" S73°W, 123 lks.
	sp. pine 10" S25°E, 73 lks.
	sp. pine 10" N79°W, 138 lks.

(b) (f) (g) (h) Description of monument found at this corner and if it was accepted, state all evidence (material, testimonial, occupational, plats, records, other monuments) used as a basis for accepting. If not accepted or if nothing was found, state evidence used as basis for establishing location. If re-established through lost corner proportionate methods, indicate all monuments, distances and directions used to establish. Indicate type of monument and sign post found or set.

NOTE: This is a perpetuation of a previous USPLS Monument Record by Jeffrey W. Austin, RLS dated February 1, 1989 and filed in the office of the Oneida County Register of Deeds. A complete history of the corner can be found on the previous monument record. I accept the previous location as a true and faithful perpetuation or reestablishment of the original corner location and further perpetuate it as follows.

August 25, 2013: Prior to road construction, I found and accepted my monument, a PK nail in the pavement of Swamp Lake Road. After construction, I set a cotton picker spindle in the new pavement to replace the PK nail. All of my bearing trees except the NW tree are gone. I found or established accessories as shown below.

The coordinates shown were derived from a direct RTN GPS observation referenced to the WISCORS network.

(c) (d) (e) Plan view of corner with ties to at least 4 witness monuments. If in disagreement with previously established corner, show the distances between the two corners and also indicate the ties to the disputed.

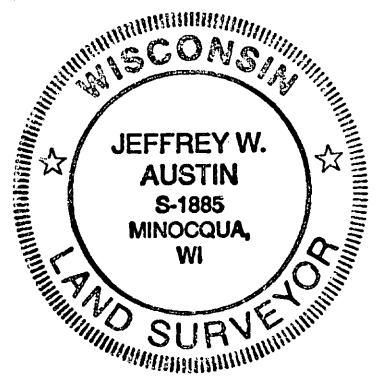
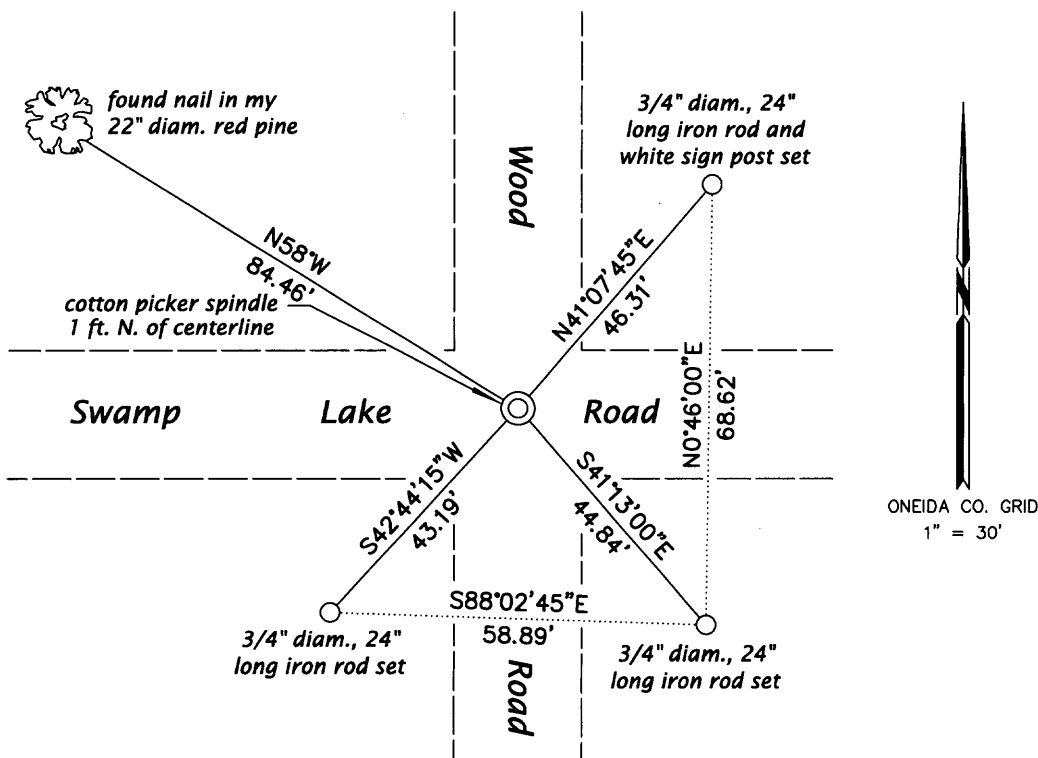

REGISTER OF DEEDS OFFICE
 ONEIDA COUNTY
 FILED

JAN 03 2014

AT _____ O'CLOCK _____ M
 KYLE J. FRANSON
 REGISTER OF DEEDS

(i) I, Jeffrey W. Austin, Registered Land Surveyor No. S-1885, hereby certify that the corner location on this record was determined by me or under my direction and control and that this U.S. Public Land Survey Monument Record is correct and complete to the best of my knowledge and belief.

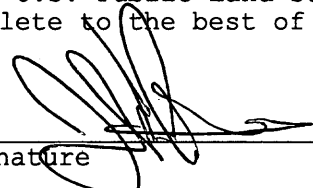
Signature  Date DEC. 24, 2013