

CERTIFIED LAND CORNER RESTORATION

State of Wisconsin }
County of Oneida } ss.

I James D. Rein, do hereby certify that on the 4th day of April, 1979, I found evidence of the west One-quarter corner of Section 30 Township 37 North Range 8 East, Fourth Principal Meridian, as described hereon; and that from this evidence I established a new monument and accessories as described hereon to perpetuate the original location of this corner:

Description of original monument and accessories and subsequent restorations:
wood post set by Alfred Millard, Deputy surveyor, September 7th, 1860, witnessed by a 6" white Birch S37°W, 16 lks (10.56 feet); 7" aspen N56°W, 15 lks (9.90 feet) D. H. Vaughn, County Surveyor, January, 1899 found post
V. Maine, County Surveyor, June 10th, 1936 set official iron pipe brass cap identified by remains original Government BT nearly gone 6" white Birch S37°W, 16 links marked now BTs 30" white pine stub N25°E, .62 ch (41.09 feet) 45" white pine stub N43°W, .95 ch (62.70 feet)

Description of corner evidence found:
2" diameter brass capped iron pipe up 2 feet, rocks piled around monument.
Maines' BT's rotted,
pine stump N43°W, 58½ feet
pine stump N25°E, 41 feet

Description of ~~monument and~~ accessories I established to perpetuate the location of this corner:
made bearing trees with P.K. nails set in lower blaze to witness the location of the existing 2" diameter brass capped iron pipe as follows:
8" Jack Pine N29°E, 60.65 feet
9" Norway Pine S50°E, 46.33 feet
11" Jack Pine S3°W, 88.88 feet

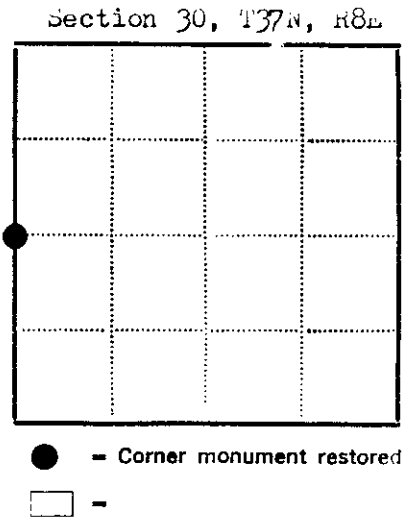
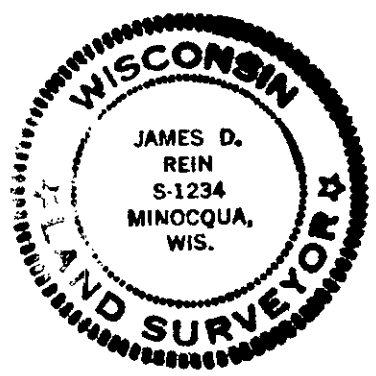

Resident witnesses none

Dated at Minocqua Wisconsin, this 10th day of September, 1979.

Signature James D. Rein Title Reg. Land Surveyor
(County Surveyor, Registered Land Surveyor, or other duly authorized official)

Surveyors Registration No. S-1234

Office of REGISTER OF DEEDS County of Oneida

I hereby certify that the within instrument was filed in this office for record on the 17th day of September, 1982, and was filed in Book No. of County Records.

Signature Doris Verage Kuehn Title REGISTER OF DEEDS

Township, Range, Section, Index No., Page No.

3707252000