

CERTIFIED LAND CORNER RESTORATION

State of Wisconsin }
County of Oneida } ss.

I James D. Rein, do hereby certify that on the 2nd day of April, 1979, I found evidence of the South One-quarter corner of Section 29, Township 37 North, Range 8 East, Fourth Principal Meridian, as described hereon; and that from this evidence I established ~~new monument and~~ accessories as described hereon to perpetuate the original location of this corner:

Description of original monument and accessories and subsequent restorations: wood post set by William E. Dougherty, Deputy Surveyor July 24th, 1863 witnessed by a 10" aspen N49°E, 20 lks (13.20 feet), 7" aspen S43°E, 5 lks (3.30 feet). D. N. Vaughn, County Surveyor on January 12th, 1899 found stumps of original trees, set post to perpetuate corner. Genisot Engineering Co. survey map for "Campfire Girls" dated April 13, 1962 legends this corner as being monumented with an iron pipe.

Description of corner evidence found: 3/4" diameter iron pipe with coupling, up 8 inches at North end of woven wire fence which runs South, old partly down barbed wire fence runs westerly. 17" Norway Pine N75°W, 74.01 feet.

Description of ~~monument and~~ accessories I established to perpetuate the location of this corner:

Made ties to the existing 3/4" diameter iron pipe as follows: Set P.K. nail in existing bearing tree 17" Norway pine, N75°W, 74.01 feet Made bearing trees with P.K. nails set in lower blaze as follows: 8" white Birch, N58°E, 70.52 feet 11" white Birch, S22°W, 37.64 feet

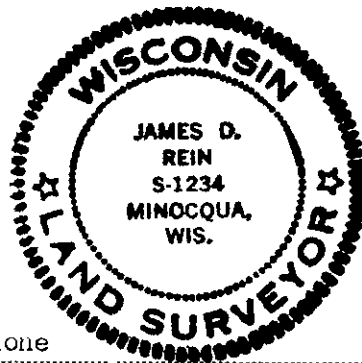

Section 29, T37N, R8E

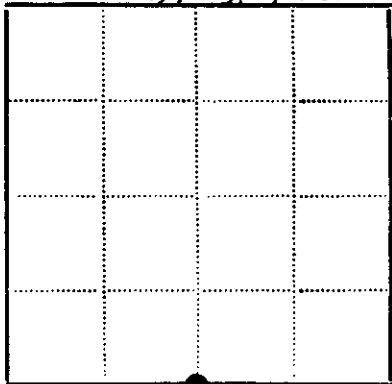

Legend: Black dot - Corner monument restored; White square -

Resident witnesses none

Dated at Minocqua Wisconsin, this 10th day of September, 1979.

Signature [Handwritten Signature] Title Reg. Land Surveyor (County Surveyor, Registered Land Surveyor, or other duly authorized official)

Surveyors Registration No. S-1234

Office of REGISTER OF DEEDS County of Oneida

I hereby certify that the within instrument was filed in this office for record on the 17th day of September, 1982, and was filed in Book No. Page No. of County Records.

Signature [Handwritten Signature] Title REGISTER OF DEEDS

Township, Range, Section, Index No., Page No.

U-7

U.S. PUBLIC LAND SURVEY MONUMENT RECORD

Note: This form is intended and designed to fulfill all requirements of Wisconsin Administrative Code, Chapter A-E 5.02, U.S. Public Land Survey Monument Record (3) (a) (b) (c) (d) (e) (f) (g) (h) (i). An additional sheet may be added if necessary conform with said requirements.

(a) Corner location: Township 37 North
 Range 8 East/West

Town/City/Village Town of Newbold

County Oneida

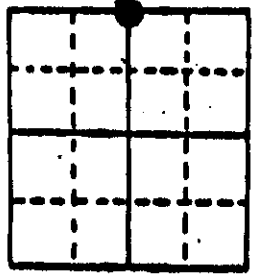

Section 32

(b) (f) (g) (h) Description of monument found at this corner and if it was accepted, state all evidence (material, testimonial, occupational, plats, records, other monuments) used as a basis for accepting. not accepted or if nothing was found, state evidence used as basis for establishing location. reestablished through lost corner proportionate methods, indicate all monuments, distances and directions used to establish.

Found 1" iron pipe
 Nail in:

Norway Pine	17"	N69°W	74.1 feet
White Birch	8"	N58°E	70.52 feet
White Birch	11"	S22°W	37.64 feet

Replaced 1" iron pipe with 2" diameter 30" long aluminum pipe, with 3" diameter aluminum tablet.

Nail in new BT.

Norway Pine	6"	S82°W	69.6 feet
-------------	----	-------	-----------

(c) (d) (e) Plan view of corner with ties to at least 4 witness monuments. If in disagreement with previously established corner, show the distances between the two corners and also indicate the ties to the disputed corner.

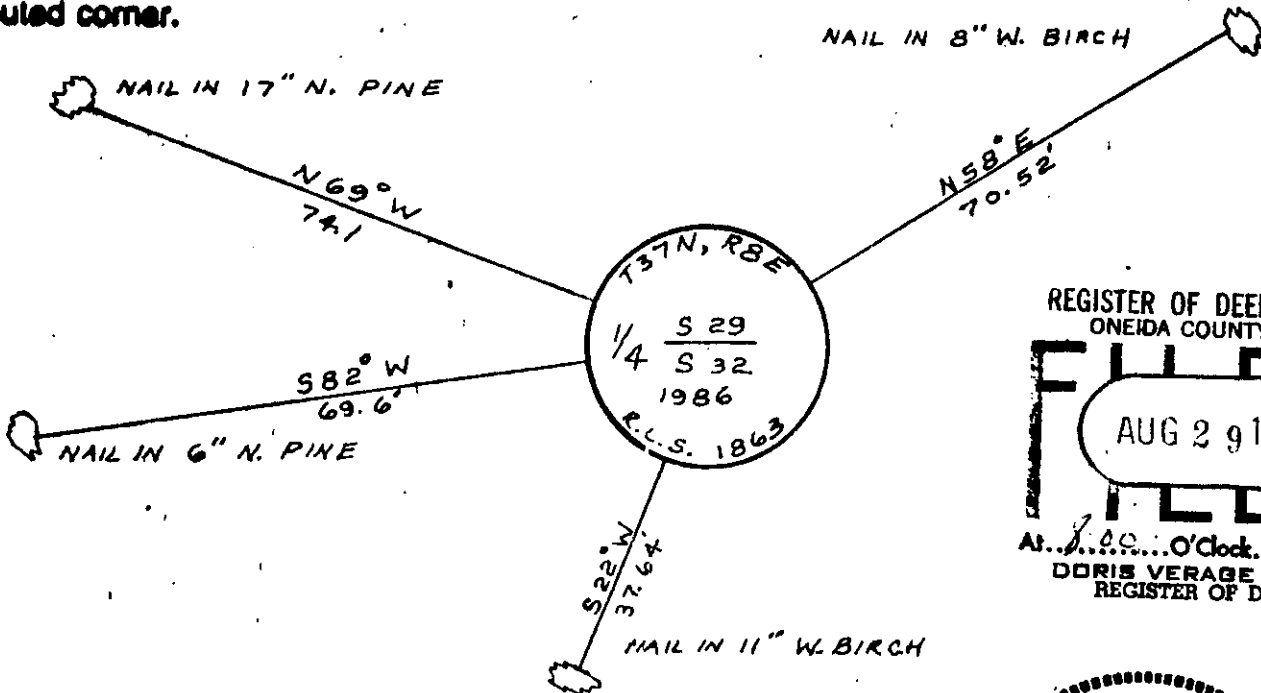

REGISTER OF DEEDS OFFICE
 ONEIDA COUNTY, WIS.

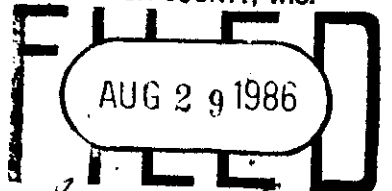

At 1:00 O'Clock AM
 DORIS VERAGE KUEHN
 REGISTER OF DEEDS

(i) I, Dennis B. Roberts
 (type or print name) certify that the corner location on this record was determined by me or under my direction and control and that this U.S. Public Land Survey Monument Record is correct and complete to the best of my knowledge and belief.

Dennis B. Roberts 3/12/86
 Signature Date

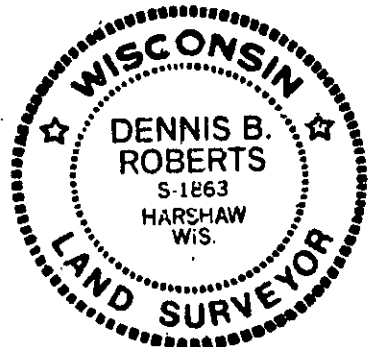

Index No. V-7

3708290020

U.S. PUBLIC LAND SURVEY MONUMENT RECORD

Note: This form is intended and designed to fulfill all requirements of Wisconsin Administrative Code, Chapter A-E 5.02, U.S. Public Land Survey Monument Record (3) (a) (b) (c) (d) (e) (f) (g) (h) (i). An additional sheet may be added if necessary to conform with said requirements.

(a) Corner location: Township 37 North
 Range 8 East/West

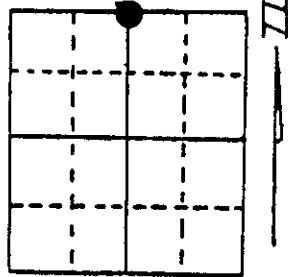

Section 32

Town/City/Village Town of Newbold
 County Oneida

(b) (f) (g) (h) Description of monument found at this corner and if it was accepted, state all evidence (material, testimonial, occupational, plats, records, other monuments) used as a basis for accepting. If not accepted or if nothing was found, state evidence used as basis for establishing location. If reestablished through lost corner proportionate methods, indicate all monuments, distances and directions used to establish.

Found 1" iron pipe
 Nail in:

Norway Pine	17"	N69°W	74.1 feet
White Birch	8"	N58°E	70.52 feet
White Birch	11"	S22°W	37.64 feet

Replaced 1" iron pipe with 2" diameter 30" long aluminum pipe, with 3" diameter aluminum tablet.

Nail in new BT.

Norway Pine	6"	S82°W	69.6 feet
-------------	----	-------	-----------

(c) (d) (e) Plan view of corner with ties to at least 4 witness monuments. If in disagreement with previously established corner, show the distances between the two corners and also indicate the ties to the disputed corner.

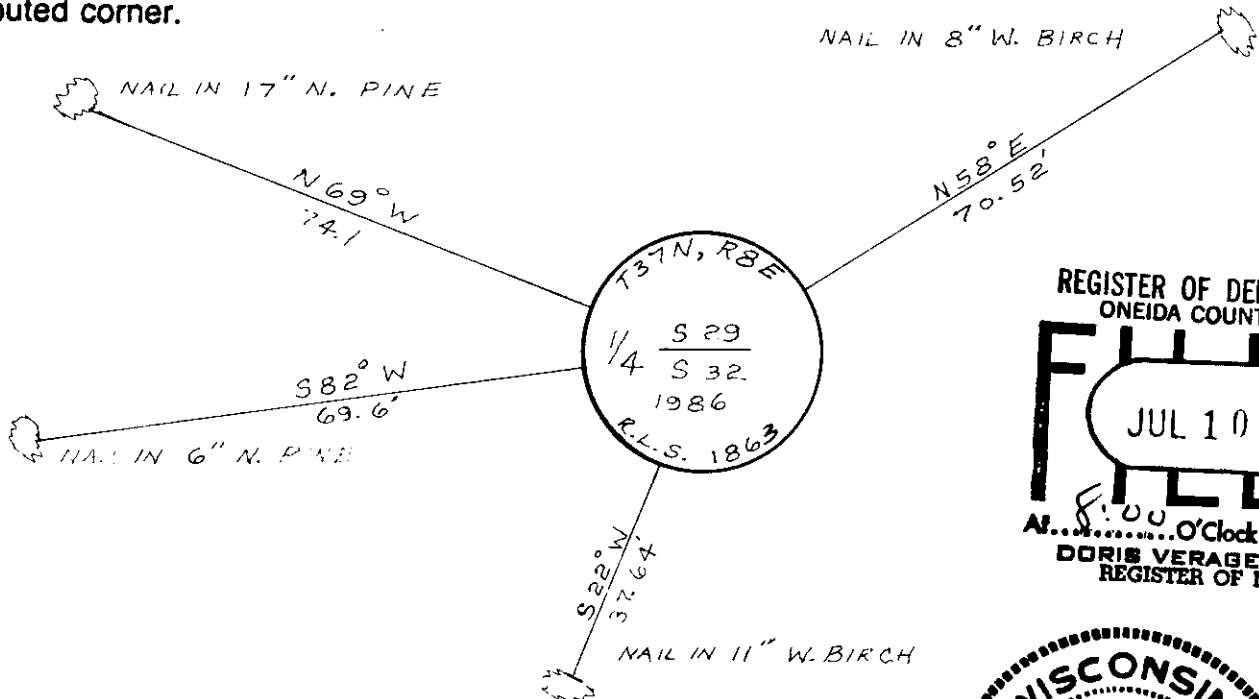

REGISTER OF DEEDS OFFICE
 ONEIDA COUNTY, WIS.
FILED
 JUL 10 1987
 At 8:00 O'Clock
 DORIS VERAGE KUEHN
 REGISTER OF DEEDS

WISCONSIN
 DENNIS B. ROBERTS
 S-1363
 HARSHAW WIS.
 LAND SURVEYOR

(i) I, Dennis B. Roberts
 (type or print name) certify that the corner location on this record was determined by me or under my direction and control and that this U.S. Public Land Survey Monument Record is correct and complete to the best of my knowledge and belief.

Dennis B. Roberts 3/12/86
 Signature Date

Index No. V-7

3708290020