

CERTIFIED LAND CORNER RESTORATION

State of Wisconsin }
 County of Oneida } ss.

I William Immich, do hereby certify that on the 20 day of April, 19 78, I found evidence of the South 1/4 corner of Section 11 Township 37 North, Range 10 East, Fourth Principal Meridian, as described hereon; and that from this evidence I established a new monument and accessories as described hereon to perpetuate the original location of this corner:

Description of original monument and accessories and subsequent restorations:

Found iron pipe set by Harry C. Hall 1930. 124.00' North of corner.
 Ran line from S 1/16 SW Sec. 10 to S.E. cor. Sec. 11
 found iron pipe at 1/16 cor.
 found brass capped mon. at S.E. cor. Sec. 11

Description of corner evidence found:

found iron pipe 124.00' North of corner on N-S 1/4 line.

Description of monument and accessories I established to perpetuate the location of this corner:

corner falls in feild. Set county capped marker stamped.

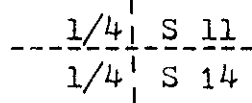

12" W. Birch N 35° W 175.00'
 12" Maple N 77° W 134.58'
 Iron Pipe N 2° 23' E 124.00'

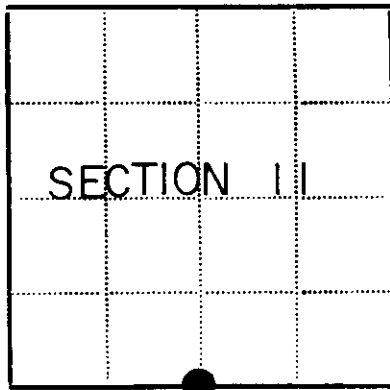

● - Corner monument restored
 □ -

Resident witnesses Mark J. Hendrickson

Dated at Rhineland Wisconsin, this 11 day of August 19 78.

Signature William Immich Title Registered Land Surveyor
 (County Surveyor, Registered Land Surveyor, or other duly authorized official)

Surveyors Registration No. S 1383

Office of Registrar of Deeds County of Oneida

I hereby certify that the within instrument was filed in this office for record on the 17th day of September 19 82, and was filed in Book No. _____ Page No. _____ of County Records.

Signature Doris Verage Kuehn Title REGISTER OF DEEDS

Township 37 North, Range 10 East, Section 11, Index No. _____, Page No. _____

3710110020

u-15

U.S. PUBLIC LAND SURVEY MONUMENT RECORD

Note: This form is intended and designed to fulfill all requirements of Wisconsin Administrative Code, Chapter A-E 7.08 U.S. Public Land Survey Monument Record (3) (a) (b) (c) (d) (e) (f) (g) (h) (i). An additional sheet may be added if necessary to conform with said requirements.

(a) Corner location: Township 37 North
 Range 10 East/West

Town/City/Village Stella

County Oneida

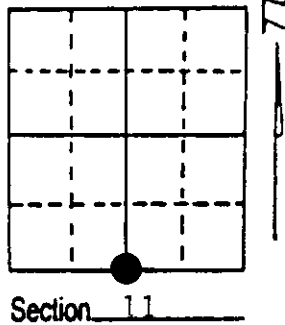

(b) (f) (g) (h) Description of monument found at this corner and if it was accepted, state all evidence (material, testimonial, occupational, plats, records, other monuments) used as a basis for accepting. If not accepted or if nothing was found, state evidence used as basis for establishing location. If reestablished through lost corner proportionate methods, indicate all monuments, distances and directions used to establish. Indicate type of monument found or set and sign post.

1863-William Daugherty set $\frac{1}{4}$ corner 10" Birch N 16 degrees East
 9 links 8" Yellow Pine South 62 degrees West 7 links

1930-Harry C. Hall set iron pipe 124.00' North of Corner

1978-William Immich found iron pipe set by Hall 124.00' North of corner. Bearing trees are 12" White Birch North 35 degrees West 175.00' 12" Maple north 77 degrees West 134.58' Iron Pipe north 02 degrees 23 minutes East 124.00'

1993-William E. Bandow found and replaced Oneida County Monument and witnessed as shown below

(c) (d) (e) Plan view of corner with ties to at least 4 witness monuments. If in disagreement with previously established corner, show the distances between the two corners and also indicate the ties to the disputed corner.

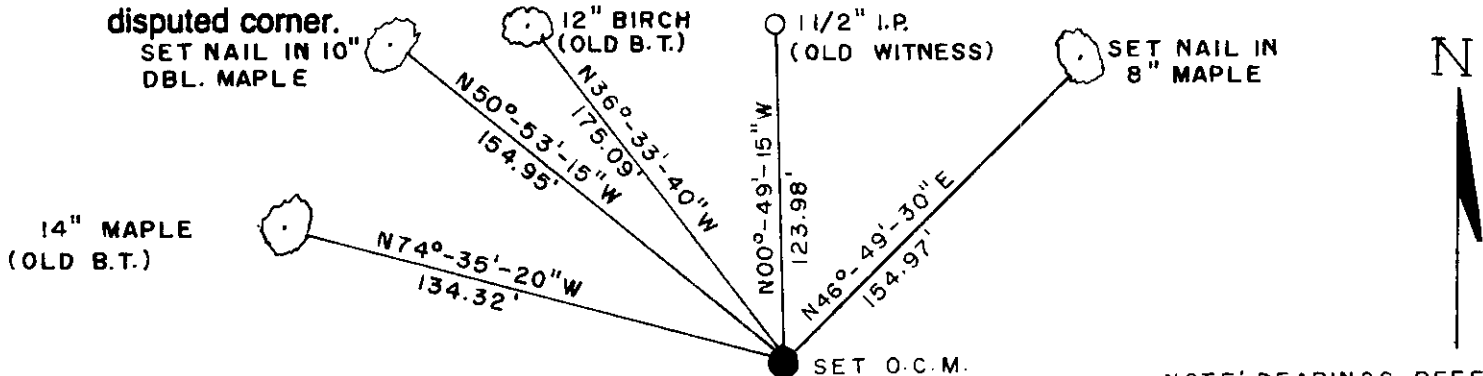

NOTE: BEARINGS REFERENCED TO NORTH-SOUTH 1/4 LINE SEC. 11 ASSUMED TO BEAR N1°-02'-09" W. NO SCALE. WHITE POST 1' NORTH OF I.P.

(i) I, William E. Bandow
 (type or print name) certify that the corner location on this record was determined by me or under my direction and control and that this U.S. Public Land Survey Monument Record is correct and complete to the best of my knowledge and belief.

William E. Bandow 12-29-93
 Signature Date



3710 110020
 Stamp

Index No. J-19