

CERTIFIED LAND CORNER RESTORATION

Index No. **A-13**

State of Wisconsin

County of Oneida } ss.

I, Philip T. Hansen, do hereby certify that on the 9th day of May 1975, I found evidence of the Section corner of S33, S34, S3, & S4 Township 37-36, North, Range 10 East, Fourth Principal Meridian, as described hereon; and that from this evidence I established a new monument and accessories as described hereon to perpetuate the original location of this corner.

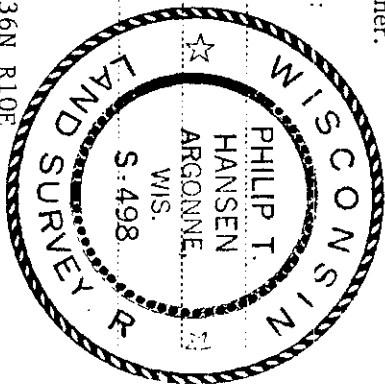

Resident witnesses:

History of original corner establishment:  
Original corner established by Hiram C. Fellows, Gov. Deputy Surveyor, in 1859, from which spruce 10" bears N75°W 117 links, and tamarack 10" bears S78°W 91 links.  
Corner re-established by D.H. Vaughan, County Surveyor, in 1906. Claims to have recovered evidence of original marks. Set new post and made NBT yellow pine 6" S86½°W 15½ links, yellow pine 6" N21½°E 21½ links.

Corner recovered by H.C. Lawrence, Registered Land Surveyor, in 1947, during his retracement survey. He states he recovered Vaughan's scribed wooden post and a 1" iron pipe. He also found Vaughan's yellow pine 6". No trace of yellow pine 6" N21½°E. Recovered original tamarack BT down but scribe marks evident. Distance and bearings check out. Set new post and NBT's of Norway Pine found.  
Description of corner evidence found:  
Recovered Vaughan's 4" cedar post, squared and scribed S4, S3 T36N, S34, R10, S33, T37N, in very poor condition.

Recovered Lawrence's 4" cedar post, squared and scribed S3 T36N, S34 R10E, S33, T37N, S4, in good condition. Also a 3" x 3" x 18" cedar, scribed S33, S34, lying on ground.

Also a 1" iron pipe.  
Recovered ORT's - yellow pine 6" S86½°W 15.5 links, now a decayed stump.  
Red pine 18" (20") N28°E 77 links (76.5), scribed S34 T37N NBT.  
Red pine 18" (20") N12°W 74 links, scribed S33 T37N.

Description of monument and accessories I established to perpetuate the original location of this corner.  
Replaced Vaughan's old post with 2½" iron pipe with brass cap stamped - S498  
No additional BT's made.

T37N R  
S33 | S34 | 10  
S4 | S3 | E  
T36N

GPI-1975

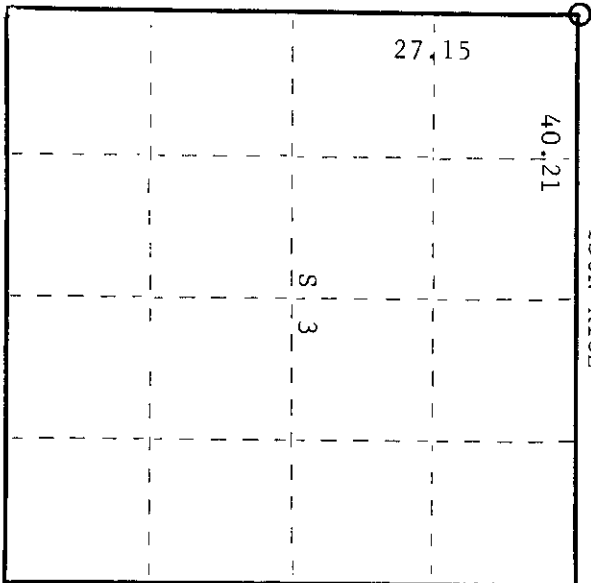

○ = Corner monument restored.

000033710

Dated at Rhinelander Wis., this 7th day of July, 1975

Signature *Philip T. Hansen* Title Registered Land Surveyor Registration No. S-498  
County Surveyor, Registered Land Surveyor, or other duly authorized official

Office of Registrar of Deeds, County of Oneida, at 300 o'clock P.M. 1st day of October 1975

*James Leverage Kuehn*  
(Register of Deeds)

By Deputy