

U.S. PUBLIC LAND SURVEY MONUMENT RECORD

Note: This form is intended and designed to fulfill all requirements of Wisconsin Administrative Code, Chapter A-E 5.02, U.S. Public Land Survey Monument Record (3) (a) (b) (c) (d) (e) (f) (g) (h) (i). An additional sheet may be added if necessary to conform with said requirements.

(a) Corner location: Township 38 North
 Range 7 East/West

Town/City/Village Lake Tomahawk
 County Oneida

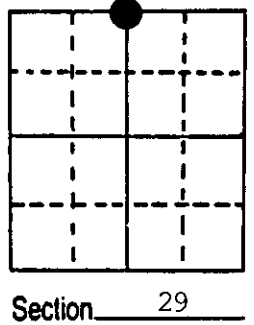

(b) (f) (g) (h) Description of monument found at this corner and if it was accepted, state all evidence (material, testimonial, occupational, plats, records, other monuments) used as a basis for accepting. If not accepted or if nothing was found, state evidence used as basis for establishing location. If reestablished through lost corner proportionate methods, indicate all monuments, distances and directions used to establish.

August, 1863 - Alexander Anderson, Deputy Surveyor - Set ¼ Section post B.T.'s: Birch 14", N27°W, 5 links - W. Pine 9", S14°E, 7 links.
 May 1968 - Northwoods Surveyors, Inc. - Map of Wind Pudding Shores shows corner with one bearing tree: 14" Oak, S73°W, 19.6 feet.
 August 18, 1986 - James D. Rein - Found 1½" iron pipe projecting 7" above ground, with old red top stake scribed ¼ Section. Corner is located in recent tornado path, on south side of driveway. Found old Oak B.T. - now a stump - S76°W, 19.5 feet. Made 4 new bearing trees: 11" Red Oak, S48°E, 59.11 feet - 6" W. Birch, S37°W, 10.99 - 7" R. Maple, S60°W, 34.01 feet - 8" W. Birch, N80°W, 48.83 feet. Distances are measured to an aluminum nail set in center of root crown on side of trees.

(c) (d) (e) Plan view of corner with ties to at least 4 witness monuments. If in disagreement with previously established corner, show the distances between the two corners and also indicate the ties to the disputed corner.

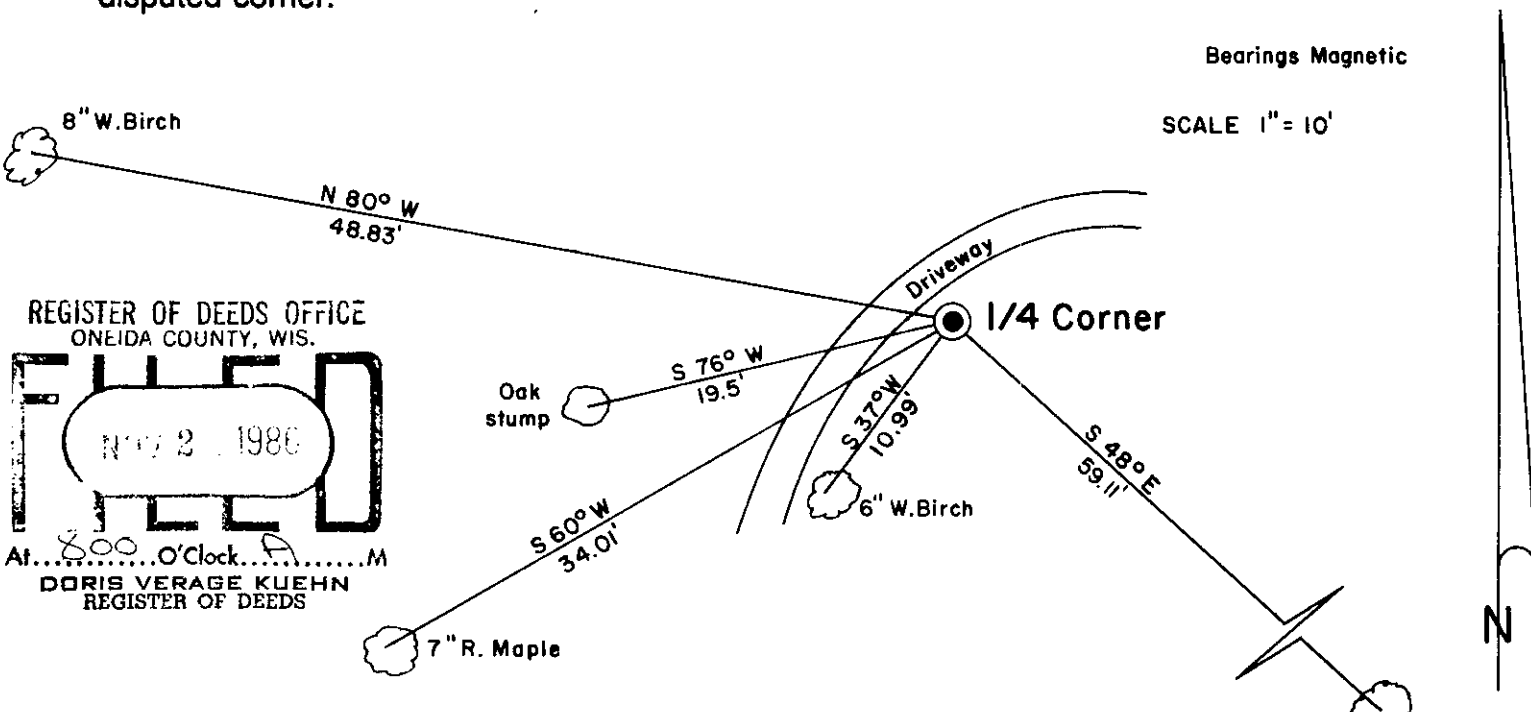

REGISTER OF DEEDS OFFICE
 ONEIDA COUNTY, WIS.
FILED
 NOV 2 1986
 AT 8:00 O'Clock A.M.
 DORIS VERAGE KUEHN
 REGISTER OF DEEDS

Bearings Magnetic
 SCALE 1" = 10'

(i) I, James D. Rein, Registered Land Surveyor No. S-1234
 (type or print name) certify that the corner location on this record was determined by me or under my direction and control and that this U.S. Public Land Survey Monument Record is correct and complete to the best of my knowledge and belief.

James D. Rein August 20th, 1986
 Signature Date

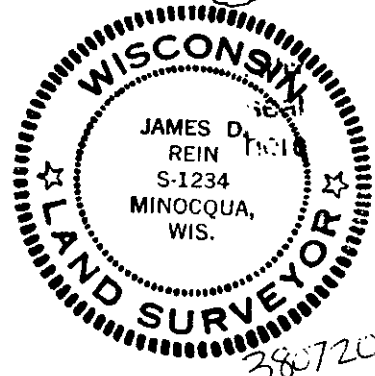

Index No. R-7

3807200020

U.S. PUBLIC LAND SURVEY MONUMENT RECORD

Note: This form is intended and designed to fulfill all requirements of Wisconsin Administrative Code, Chapter A-E 7.08 U.S. Public Land Survey Monument Record (3) (a) (b) (c) (d) (e) (f) (g) (h) (i). An additional sheet may be added if necessary to conform with said requirements.

(a) CORNER LOCATION: Plane Coordinates
 1/4 Cor. of Secs. 20 & 29 N:
 Township 38 North E:
 Range 7 East of the 4th P.M. Datum:
 Town of Lake Tomahawk County of Oneida

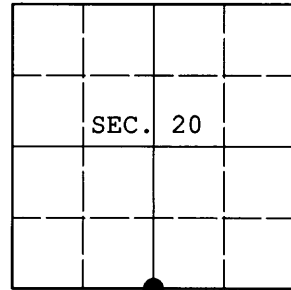

(b) HISTORY OF ORIGINAL CORNER ESTABLISHMENT

Original Surveyor: Alexander Anderson Original Accessories:
 Date of Survey: Commenced: Aug. 15, 1863 birch 14" N27°W, 5 lks.
 Completed: Aug. 27, 1863 white pine 9" S14°E, 7 lks.

(b) (f) (g) (h) Description of monument found at this corner and if it was accepted, state all evidence (material, testimonial, occupational, plats, records, other monuments) used as a basis for accepting. If not accepted or if nothing was found, state evidence used as basis for establishing location. If re-established through lost corner proportionate methods, indicate all monuments, distances and directions used to establish. Indicate type of monument and sign post found or set.

NOTE: This is a perpetuation of a previous USPLS Monument Record by James D. Rein, RLS dated August 20, 1986 and filed in the office of the Oneida County Register of Deeds. A complete history of the corner can be found on the previous monument record. I accept the previous location as a true and faithful perpetuation or reestablishment of the original corner location and further perpetuate it as follows.

November 1, 2011: I found and accepted Rein's monument, a 1-3/4" diam. iron pipe. I replaced the pipe with a 2-1/2" diam., 30" long aluminum pipe with 3-1/4" diam. Oneida Co. aluminum cap projecting 6" above the ground surface. Only one of Rein's bearing trees remain. I found or established accessories as shown below and set a white plastic sign post bearing Northeast, 1 ft. dist.

(c) (d) (e) Plan view of corner with ties to at least 4 witness monuments. If in disagreement with previously established corner, show the distances between the two corners and also indicate the ties to the disputed.

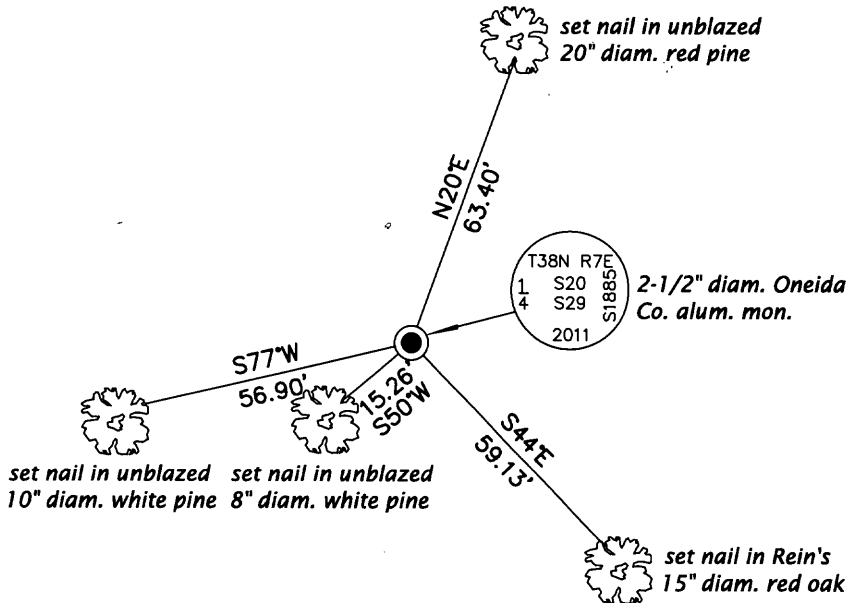

REGISTER OF DEEDS OFFICE
 ONEIDA COUNTY
FILED
 JAN 16 2012
 AT _____ O'CLOCK _____ M
THOMAS H. LEIGHTON
 REGISTER OF DEEDS

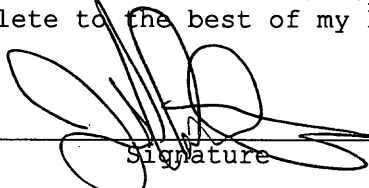

(i) I, Jeffrey W. Austin, Registered Land Surveyor No. S-1885, hereby certify that the corner location on this record was determined by me or under my direction and control and that this U.S. Public Land Survey Monument Record is correct and complete to the best of my knowledge and belief.

 Signature

DEC 31, 2011
 Date

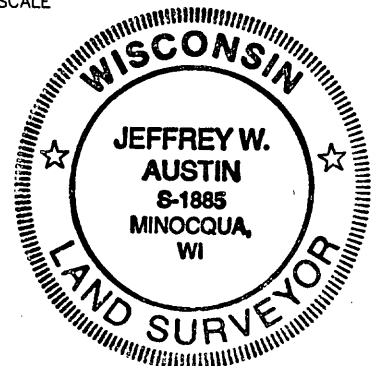

3807200020 (INDEX NO. R-7)