

# U.S. PUBLIC LAND SURVEY MONUMENT RECORD

Note: This form is intended and designed to fulfill all requirements of Wisconsin Administrative Code, Chapter A-E 5.02, U.S. Public Land Survey Monument Record (3) (a) (b) (c) (d) (e) (f) (g) (h) (i). An additional sheet may be added if necessary to conform with said requirements.

(a) Corner location: Township 39 North  
 Range 7 East ~~East~~

Town/ ~~County~~ of Woodruff

County Oneida

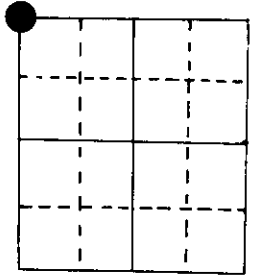

NW cor Section 34

2" iron pipe with W.C.D. brass cap

(b) (f) (g) (h) Description of monument found at this corner and if it was accepted, state all evidence (material, testimonial, occupational, plats, records, other monuments) used as a basis for accepting. If not accepted or if nothing was found, state evidence used as basis for establishing location. If reestablished through lost corner proportionate methods, indicate all monuments, distances and directions used to establish.

Original Alex Anderson Sept 1863. OBT's Maple 9" N 23°E 13 lks, Sugar 9" S 55°W 45 lks  
 Dorr in Feb 1897 was at this cor.  
 Vaughan in 10/10/1897 found post.

Hall 10/8/29 found Vaughan's post & BT, but can not make Dorr's stp agree without moving 1/2 lk east. Hall drives new pine post & I.P. at 1/2 lk east of post found.  
 Dorr's PY stp S 44°W 32 1/4 lks  
 DHV's PW stp 26" S 43 1/2°E 44.9 lks, new PW stp 20" N 62 3/4°W 66.7 lks

J Fisher in Dec 1972 found W.C.D. brass cap, BT's BW 10" S 70°E 18.5'  
 PW 20" stp N 58°W 44.0'

Viessers in 1979 found WCD, BW 12" S 65°E 18.70' made new BT's. Seymour found all good 1982.

(c) (d) (e) Plan view of corner with ties to at least 4 witness monuments. If in disagreement with previously established corner, show the distances between the two corners and also indicate the ties to the disputed corner.

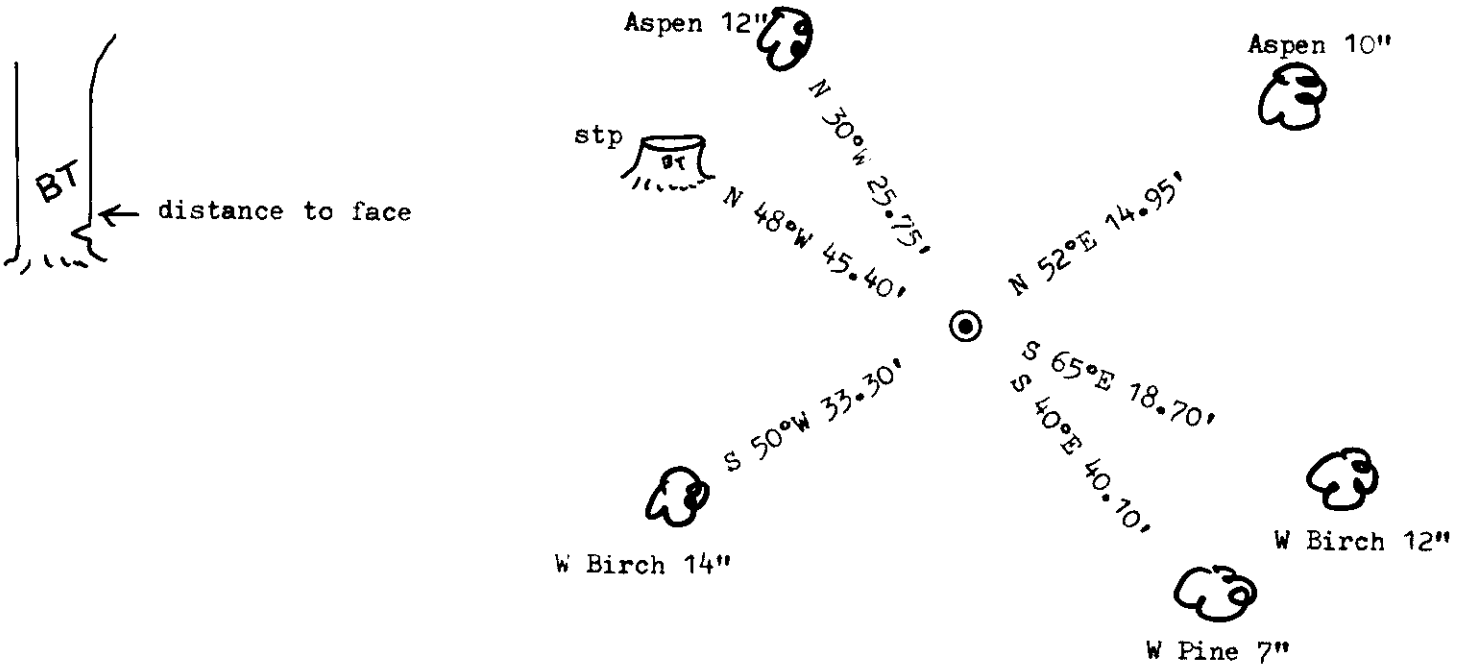

(i) I, Marvin E. Seymour  
 (type or print name) certify that the corner location on this record was determined by me or under my direction and control and that this U.S. Public Land Survey Monument Record is correct and complete to the best of my knowledge and belief.

Marvin E. Seymour April 26, 1984  
 Signature Date

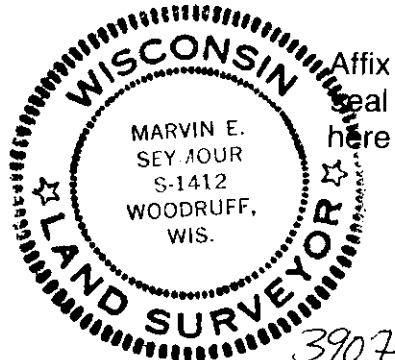

V-13

3907280000

**U.S. PUBLIC LAND SURVEY MONUMENT RECORD**

Note: This form is intended and designed to fulfill all requirements of Wisconsin Administrative Code, Chapter A-E 7.08 U.S. Public Land Survey Monument Record (3) (a) (b) (c) (d) (e) (f) (g) (h) (i). An additional sheet may be added if necessary to conform with said requirements.

(a) CORNER LOCATION: ONEIDA91 Coordinates  
 Cor. of Secs. 27, 28, 33 & 34 N: 235,627.74 USft  
 Township 39 North E: 213,004.39 USft  
 Range 7 East of the 4th P.M. Datum: NAD 1983(1991)  
 Town of Woodruff County of Oneida

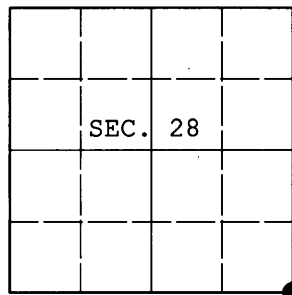

(b) HISTORY OF ORIGINAL CORNER ESTABLISHMENT

Original Surveyor: Alexander Anderson Original Accessories:  
 Date of Survey: Commenced Sep., 1863 maple 9" N23°E, 13 lks.  
 Completed Oct., 1863 sugar 9" S55°W, 45 lks.

(b) (f) (g) (h) Description of monument found at this corner and if it was accepted, state all evidence (material, testimonial, occupational, plats, records, other monuments) used as a basis for accepting. If not accepted or if nothing was found, state evidence used as basis for establishing location. If re-established through lost corner proportionate methods, indicate all monuments, distances and directions used to establish. Indicate type of monument and sign post found or set.

NOTE: This is a perpetuation of a previous USPLS Monument Record by Marvin E. Seymour, RLS dated April 26, 1984 and filed in the office of the Oneida County Register of Deeds. A complete history of the corner can be found on the previous monument record. I accept the previous location as a true and faithful perpetuation or reestablishment of the original corner location and further perpetuate it as follows.

June 6, 2011: I found and accepted Seymour's monument, a 2-1/2" diam. iron pipe with WCD brass cap projecting 24" above a rock cairn. Only one of Seymour's bearing trees remain. I established accessories as shown below and set a white plastic sign post bearing Northeast, 1 ft. dist.

The coordinates shown were derived from a static GPS control survey based on the published geographic coordinates of Oneida County control station 601S.

(c) (d) (e) Plan view of corner with ties to at least 4 witness monuments. If in disagreement with previously established corner, show the distances between the two corners and also indicate the ties to the disputed.

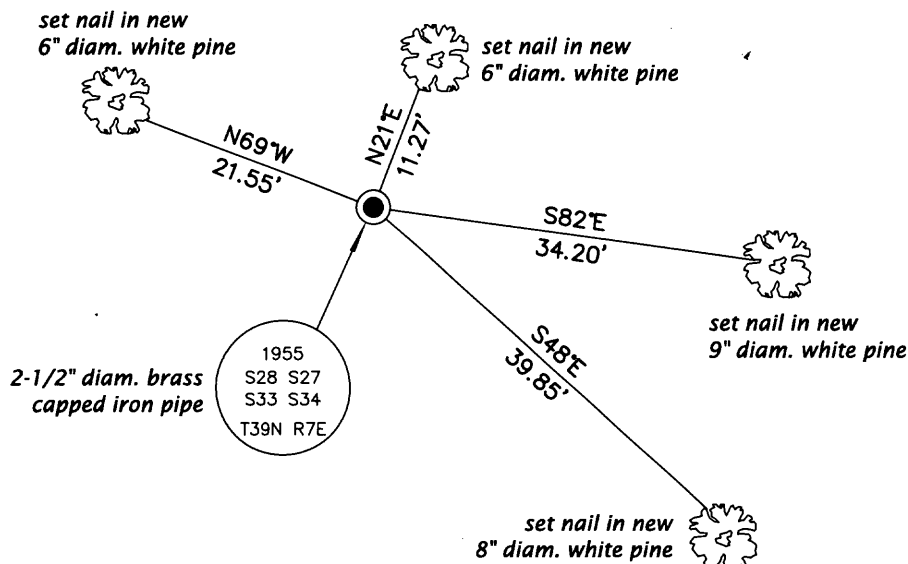

REGISTER OF DEEDS OFFICE  
 ONEIDA COUNTY, WIS.  
**FILED**  
 SEP 19 2011  
 At \_\_\_\_\_ O'Clock \_\_\_\_\_ M  
**THOMAS H. LEIGHTON**  
 REGISTER OF DEEDS

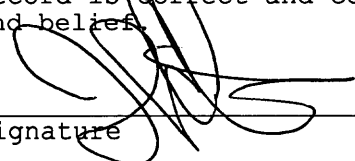

(i) I, Jeffrey W. Austin, Registered Land Surveyor No. S-1885, hereby certify upon honor that the corner location on this record was determined by me or under my direction and control and that this U.S. Public Land Survey Monument Record is correct and complete to the best of my knowledge and belief.

Signature  Date SEP. 10, 2011

