

# U.S. PUBLIC LAND SURVEY MONUMENT RECORD

Note: This form is intended and designed to fulfill all requirements of Wisconsin Administrative Code, Chapter A-E 7.08 U.S. Public Land Monument Record (3)(a)(b)(c)(d)(e)(f)(g)(h)(i). An additional sheet may be added if necessary to conform with said requirements.

(a) CORNER LOCATION: South County or State Plane Coordinates  
1/4 Corner of Section 8 Northing \_\_\_\_\_  
 Township 39 North Easting \_\_\_\_\_  
 Range 9 East Datum Base \_\_\_\_\_  
 Township/City Sugar Camp County of Oneida

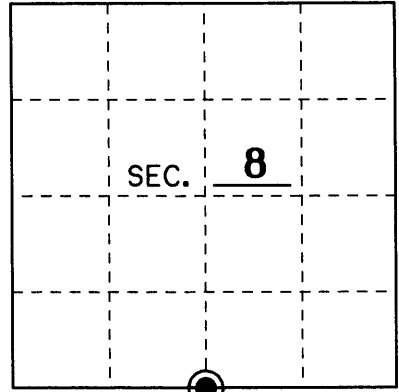

(b) HISTORY OF ORIGINAL CORNER ESTABLISHMENT Original B.T.'s  
 Original Surveyor: William Daugherty 8" Aspen N 40°W 13 Lks.  
 Date of Survey: September, 1863 7" Aspen S 16°E 9 Lks.

(b)(f)(g)(h) Description of monument found at this corner and if it was accepted, state all evidence (material, testimonial, occupational, plats, records, other monuments) used as a basis for accepting. If not accepted or if nothing was found, state evidence used as basis for establishing location. If reestablished through lost corner proportionate methods, indicate all monuments, distances and directions used to establish. Indicate type of monument and sign post found or set.

September, 1863: William Daugherty set a wood post for the original corner in his survey of T 39 N, R 9 E. He also made two B.T.'s as noted above.

1938: Wisconsin Valley Improvement found the original post at the 1/4 position in their survey of Section 17. They replaced the post with a 2" iron pipe and made two B.T.'s as shown below. Refer to OCF #L621.

1946-1947: H.S. Tuttle found a 2" iron pipe at the 1/4 position and uses it in his survey of Section 17. He also found both old B.T.'s.

6-01-2006: I, James L. Will, of Eagle Landmark Surveying found a 2" iron pipe 2 feet above the ground. I also found both old B.T.'s as shown below. I replaced the iron pipe with 2" x 36" Oneida County aluminum monument stamped to identify the corner as shown below. I also made two new B.T.'s as shown below. I blazed all the trees.

(c)(d)(e) Plan view of the corner with ties to at least 4 witness monuments. If in disagreement with previously established corner, show the distances between the two corners and also indicate the ties to the disputed.

SCALE: 1" = 20'

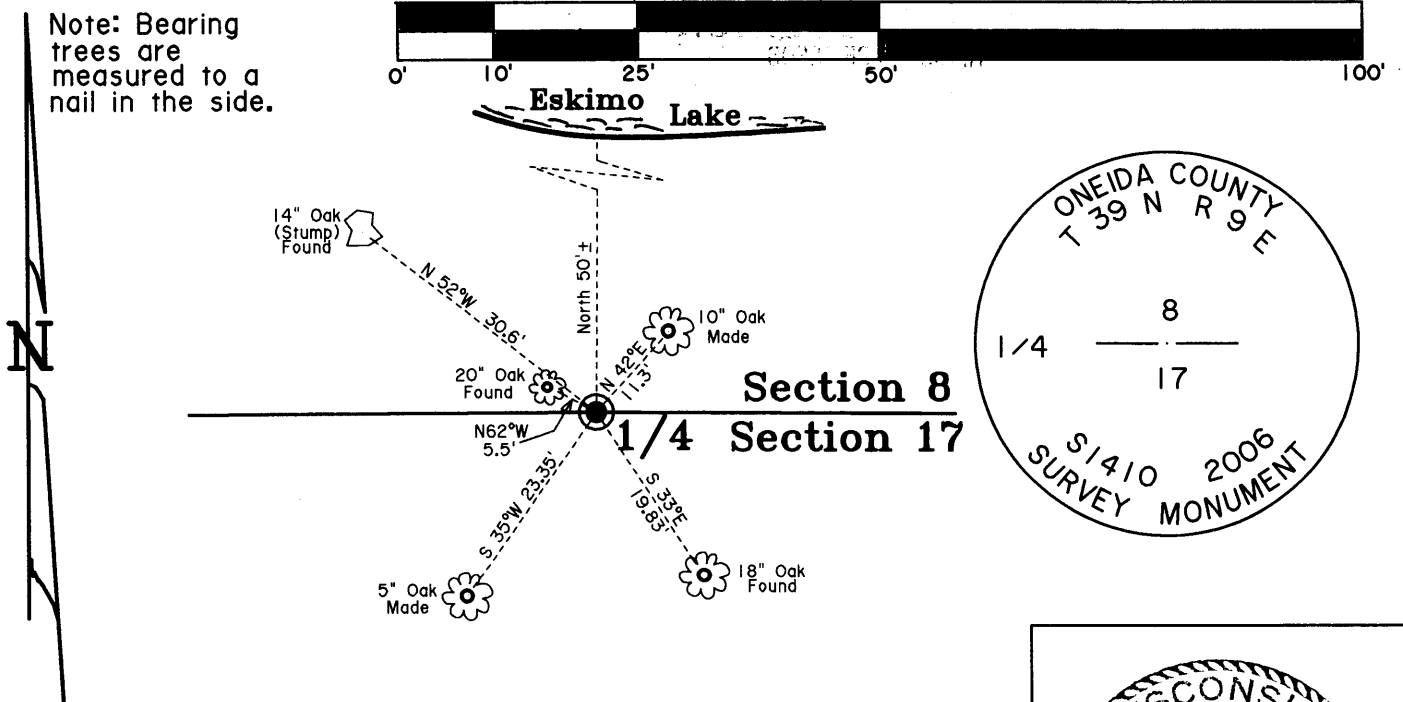

(i) I, James L. Will R.L.S. No. 1410  
 hereby certify that the corner location on this record was determined by me or under my direction and control and that this U.S. Public Land Survey Monument Record is correct and complete to the best of my knowledge and belief.

Signature [Handwritten Signature] Date 6-06-2006

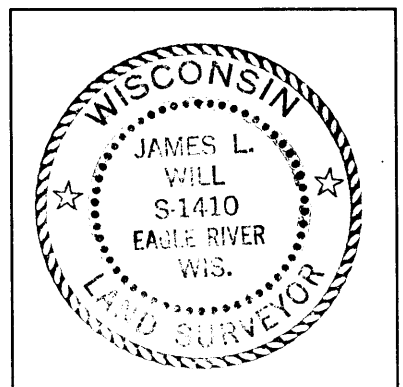

3909 08 00 20

Index No. J-7