

U.S. PUBLIC LAND SURVEY MONUMENT RECORD

Note: This form is intended and designed to fulfill all requirements of Wisconsin Administrative Code, Chapter A-E 7.08 U.S. Public Land Survey Monument Record (3) (a) (b) (c) (d) (e) (f) (g) (h) (i). An additional sheet may be added if necessary to conform with said requirements.

(a) Corner location: Township 39 North
 Range 9 East/West

Town/City/Village Sugar Camp

County Oneida

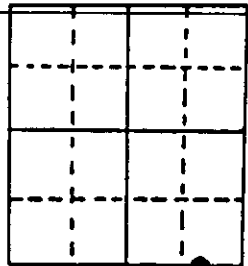
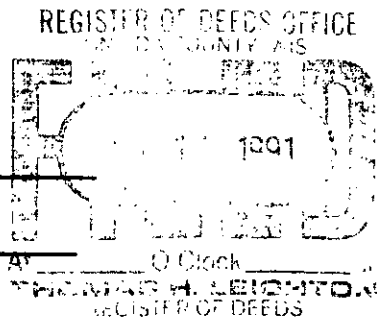

Section 20

(b) (f) (g) (h) Description of monument found at this corner and if it was accepted, state all evidence (material, testimonial, occupational, plats, records, other monuments) used as a basis for accepting. If not accepted or if nothing was found, state evidence used as basis for establishing location. If reestablished through lost corner proportionate methods, indicate all monuments, distances and directions used to establish. Indicate type of monument found or set and sign post.

Original; William E. Daugherty, Sept., 1863 West corrected betwn. Sec's. 20 and 29 var. $7^{\circ}57'E$; .00chns; 7.13chns to lake & set meander post, Tamarac 7", $N80^{\circ}E$, 36lks and a Tamarac 6", $S31^{\circ}W$, 28lks.....

Hugh B. Crawford, BIM 1950 resurvey $N86^{\circ}53'W$., betwn. Sec's 20&29..... 7.40 proportionate distance..... no evidence of original.... shore of Sand Lake as best available evidence.. 8.57chns set iron post for meander corner, with brass cap mkd.... from which new bt's. A maple, 8" bears $S88^{\circ}E$, 118lks., mkd. and a birch, 5" bears $S31\frac{1}{2}^{\circ}E$, 9lks., mkd.....

F.R. Wincentzen, OCS, 1954..... "N" M.C. brass-capped mont. in the subdivision of Section 20.

3 Feb. '91 I find mont. - birch gone and Maple is actually a triple oak, now rampikes. Make new bt's and set OCS "T" post to preserve the corner location.

(c) (d) (e) Plan view of corner with ties to at least 4 witness monuments. If in disagreement with previously established corner, show the distances between the two corners and also indicate the ties to the disputed corner.

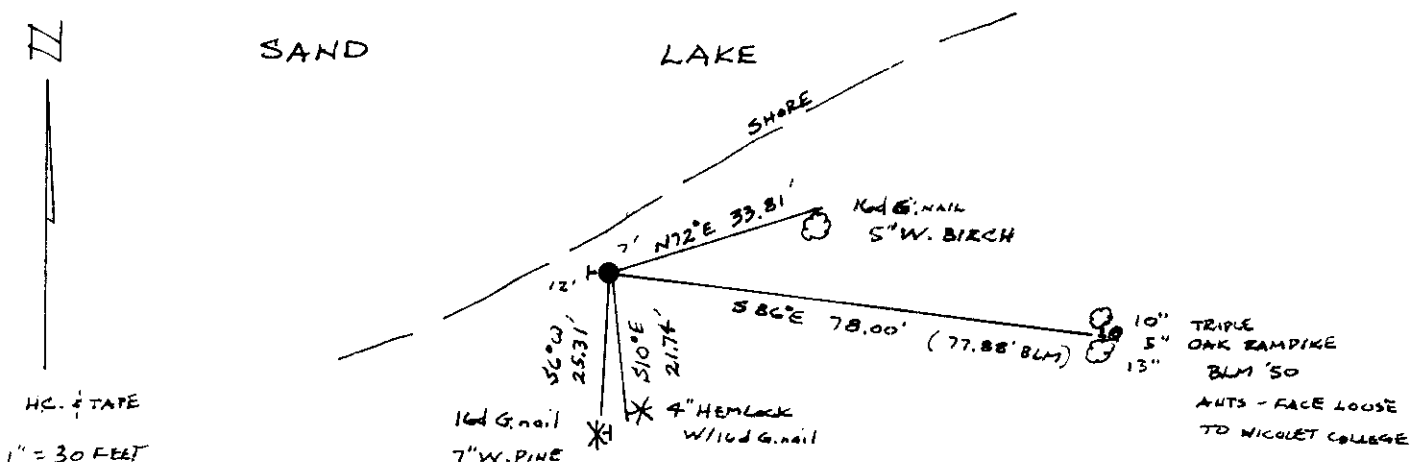

(i) I, Robert H. Winat, S-1040 3 Feb. '91
 (type or print name) certify that the corner location on this record was determined by me or under my direction and control and that this U.S. Public Land Survey Monument Record is correct and complete to the best of my knowledge and belief.

Robert H. Winat Land Surveyor 8 June 1991
 Signature Date

3909200004
 Stamp

Index No. 2-819