

U.S. PUBLIC LAND SURVEY MONUMENT RECORD

Note: This form is intended and designed to fulfill all requirements of the Wisconsin Administrative Code, Chapter A-E 7.08 U.S. Public Land Monument Record (3)(a)(b)(c)(d)(e)(f)(g)(h)(i).
An additional sheet may be added if necessary to conform with said requirements.

(a) CORNER LOCATION: Oneida County Corner I.D. No.:

East 1/4 Corner, Sec. 19 3910192000

Township 39 North

Range 10 East

Town of Sugar Camp

County of Oneida

REGISTER OF DEEDS OFFICE
ONEIDA COUNTY, WIS.

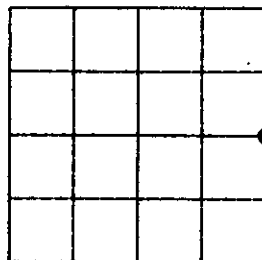
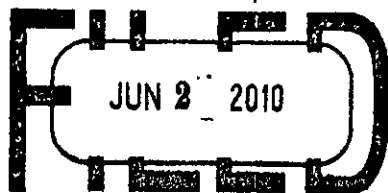

SECTION 19

At O'Clock M
THOMAS H. LEIGHTON
REGISTER OF DEEDS

(f)(g)(h) DESCRIPTION OF MONUMENT FOUND AT THIS CORNER AND IF IT WAS ACCEPTED, STATE ALL EVIDENCE (MATERIAL, TESTIMONIAL, OCCUPATIONS, PLATS, RECORDS, OTHER MONUMENTS) USED AS A BASIS FOR ESTABLISHING LOCATION. IF NOT ACCEPTED OF IF NOTHING WAS FOUND, STATE EVIDENCE USED AS BASIS FOR ESTABLISHING LOCATION. IF REESTABLISHED THROUGH LOST CORNER PROPORTIONATE METHODS, INDICATE ALL MONUMENTS, DISTANCES AND DIRECTIONS USED TO ESTABLISH. INDICATE TYPE OF MONUMENT AND SIGN POST FOUND OR SET.

1863 - Original Surveyor: Wm. Daugherty, at 40.00 chains set wood post and made two BTs
8" Hemlock, S56°E, 4 links (2.64') 10" Birch, N26°W, 20 links (13.20')

12/12/1958 - Norm Loftus restored corner for Ripco and set 1 1/4" x 24" high iron pipe with 4" x 4" brass plate and BTs
3' blue boulder, N52°W, 6.04' twin 8" maples, N80°E, 27.06'

5/23/1995 - Milo E. Stefan found Ripco monument with maple BT and blue boulder in good condition. Made three new ties and set plastic sign post.

5/13/2010 - Anthony R. Jones found Ripco monument by Loftus and ties as set by Stefan in 1995. Re-measured and set ties as shown in the plan below. This mark is not in danger of road resurfacing at the time of this survey.

(c)(d)(e) PLAN VIEW OF CORNER WITH TIES TO AT LEAST 4 WITNESS MONUMENTS. IF IN DISAGREEMENT WITH PREVIOUSLY ESTABLISHED CORNER, SHOW THE DISTANCE BETWEEN THE TWO CORNERS AND ALSO INDICATE THE TIES TO THE DISPUTED CORNER.

BEARINGS BASED ON THE WEST LINE
IF THE NE/SE OF SECTION 19-39-10
AND ONEIDA COUNTY GPS INFORMATION
ACCEPTED AS: N 00°38'44" E.

- 1: FD 1 1/4" IP WITH SQ. BRASS PLATE
- 2: 12" MAPLE, N 80°13'45" E, 27.06'
- 3: 12" MAPLE, (S6°E), 53.80',
- 4: 8" BLACK ASH, S 50°54'26" W, 98.81'
- 5: DID NOT FIND STEFAN'S BOULDER
N72°W, 72.04'± W/ CHIS. "X"
- 6: 3'x2'x12" GRANITE BOULDER
W/CHIS. "X" ON FACE,
N 57°33'06" E, 6.04'
- 7: SET 1 1/4" IRON PIPE
S 86°10'01" W, 75.13'

Found plastic post 1' northeast
Measurement to trees taken to 8d
aluminum nail in the side of tree.
Bearing taken to center of trees.

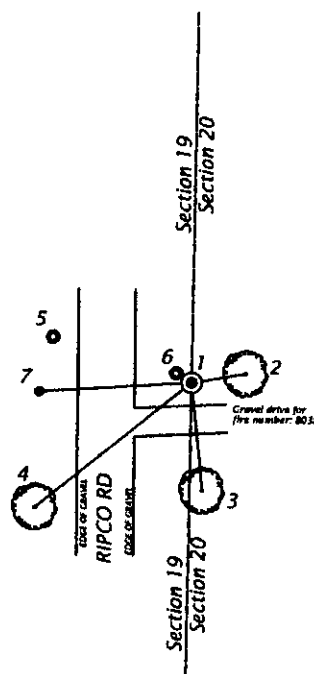
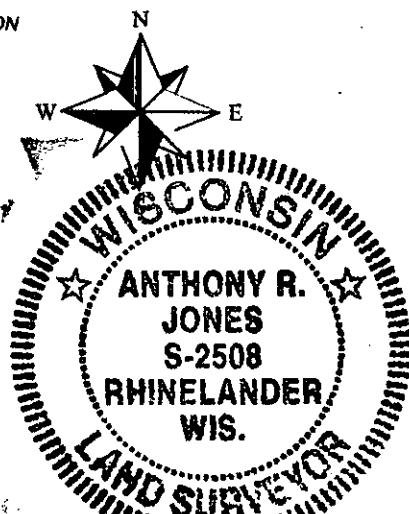

(i) I, ANTHONY R. JONES, REGISTERED LAND SURVEYOR NO. S-2508 HEREBY CERTIFY THAT THE CORNER LOCATION ON THIS RECORD WAS DETERMINED BY ME OR UNDER MY DIRECTION AND CONTROL AND THAT THIS U.S. PUBLIC LAND SURVEY MONUMENT RECORD IS CORRECT AND COMPLETE TO THE BEST OF MY KNOWLEDGE AND BELIEF.

 5/20/10
SIGNATURE DATE

INDEX NO. P-5

1092
3910192000



U.S. PUBLIC LAND SURVEY MONUMENT RECORD

Note: This form is intended and designed to fulfill all requirements of Wisconsin Administrative Code, Chapter A-E 7.08 U.S. Public Land Survey Monument Record (3)(a-i).

(a) CORNER LOCATION
 1/4 Cor. of Secs. 19 & 20
 Township 39 North
 Range 10 East of the 4th P.M.
 Town of Sugar Camp
 County of Oneida

WISCRS - Oneida County
 N: 243,335.49 USft
 E: 297,542.39 USft
 Datum: NAD83(2011)
 GNSS Method: RTN - Offset
 GNSS Control: WISCORS VRS

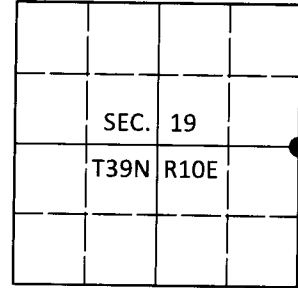

(b) HISTORY OF ORIGINAL CORNER ESTABLISHMENT

Original Surveyor: _____ Original Accessories: _____
 Date of Survey Commenced: _____ See previous monument record(s)
 Completed: _____

(b)(f)(g)(h) Description of monument found at this corner and if it was accepted, state all evidence (material, testimonial, occupational, plats, records, other monuments) used as a basis for accepting. If not accepted or if nothing was found, state evidence used as basis for establishing location. If re-established through lost corner proportionate methods, indicate all monuments, distances and directions used to establish. Indicate type of monument and sign post found or set.

This is a perpetuation of the following monument record(s) that comprise a complete history of the corner:

July 10, 1995: USPLS Monument Record No. 3910192000 by Milo E. Stefan, RLS

May 20, 2010: USPLS Monument Record No. 3910192000 by Anthony R. Jones, RLS

July 6, 2019: I found and accepted the record monument, a 2.0" diam. iron pipe with a 4.0" sq. RIPCO brass plate projecting 24" above the ground surface. The Jones record boulder was found in place. I found or established accessories as shown below. I found a white vinyl sign post bearing Northeast, 1.4 ft.

The coordinate value shown has been verified by at least one of the following methods: 1) comparison to a previously GPS determined published value; 2) the value is the average of two or more GPS observations at a markedly different time; 3) one or more distances were measured back to the GPS observed corner from temporary GPS observed offset locations.

(c)(d)(e) Plan view of corner with ties to at least 4 witness monuments. If in disagreement with previously established corner, show the distances between the two corners and also indicate the ties to the disputed.

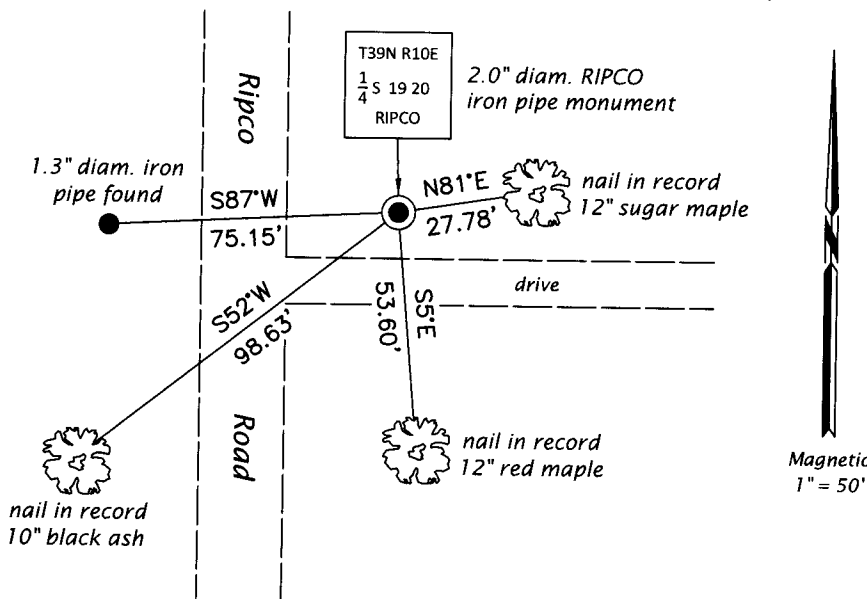

REGISTER OF DEEDS OFFICE
 ONEIDA COUNTY
 FILED

AUG 28 2019

KYLE J. FRANSON
 REGISTER OF DEEDS

(i) I, Jeffrey W. Austin, Professional Land Surveyor No. S-1885, hereby certify that the corner location on this record was determined by me or under my direction and control and that this U.S. Public Land Survey Monument Record is correct and complete to the best of my knowledge and belief.

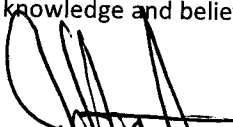
 Signature

AUG. 9, 2019
 Date