

MAP # **A 1002**
 DATE FILED..... **DEC 29 2000**
 BY..... *JSP*
 DESCRIPTION FILED.....
 ONEIDA CO. SURVEYOR'S OFFICE

PART OF
GOV'T LOT 5, SECTION 36, T37N, R8E,
TOWN OF PINE LAKE,
ONEIDA COUNTY, WISCONSIN

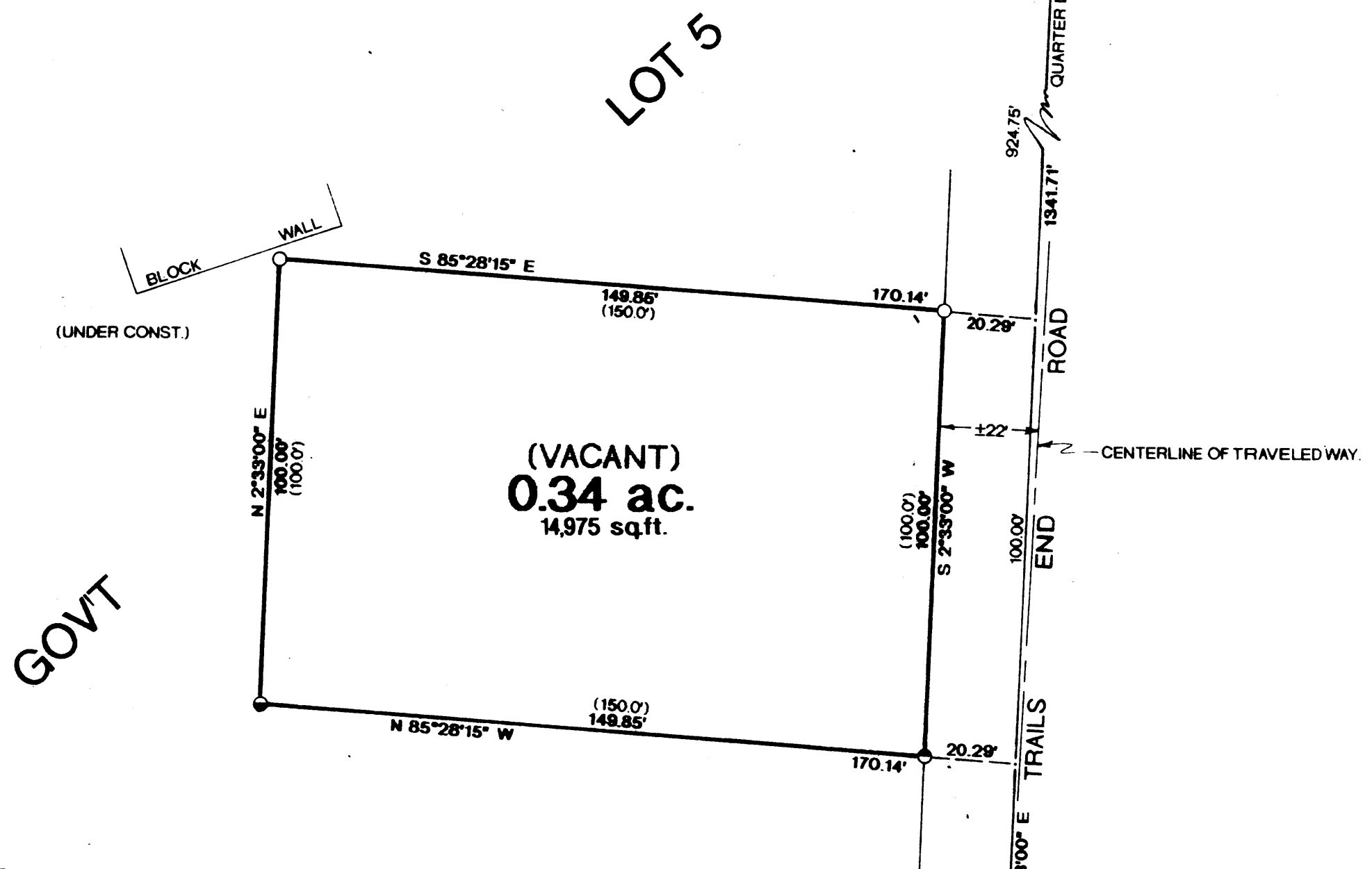

- 1" X 24" IRON PIPE SET
- ◉ 3/4" IRON PIPE FOUND
- 1" IRON PIPE FOUND

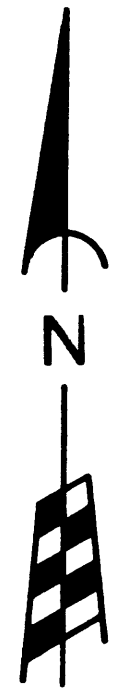

I, WILLIAM E. BANDOW, HEREBY CERTIFY THAT I HAVE SURVEYED THE ABOVE PARCEL OF LAND UNDER THE DIRECTION OF DUANE DUMPPROPE, THAT THE ABOVE MAP IS A TRUE AND CORRECT REPRESENTATION OF THE LANDS SURVEYED TO THE BEST OF MY KNOWLEDGE AND BELIEF, THAT I HAVE PROVIDED A DESCRIPTION OF THE PARCEL ON A SEPERATE SHEET, AND THAT I HAVE COMPLIED WITH THE PROVISIONS OF A-E 7 OF THE WISCONSIN ADMINISTRATIVE CODE.

William E. Bandow
 WILLIAM E. BANDOW

10-6-00
 DATE



SURVEY FOR		
DUANE DUMPPROPE		
SCALE: 1" = 30'	APPROVED BY:	DRAWN BY KAZ
DATE: 80CT00		REVISED
GENISOT AND ASSOCIATES, INC.		
1512 NEAGLE ST RHINELANDER, WISCONSIN		DRAWING NUMBER 10212