

LOT 2, BLOCK 6, OF THE PLAT OF THE TOWNSITE OF PELICAN, CITY OF RHINELANDER, ONEIDA COUNTY, WIS.

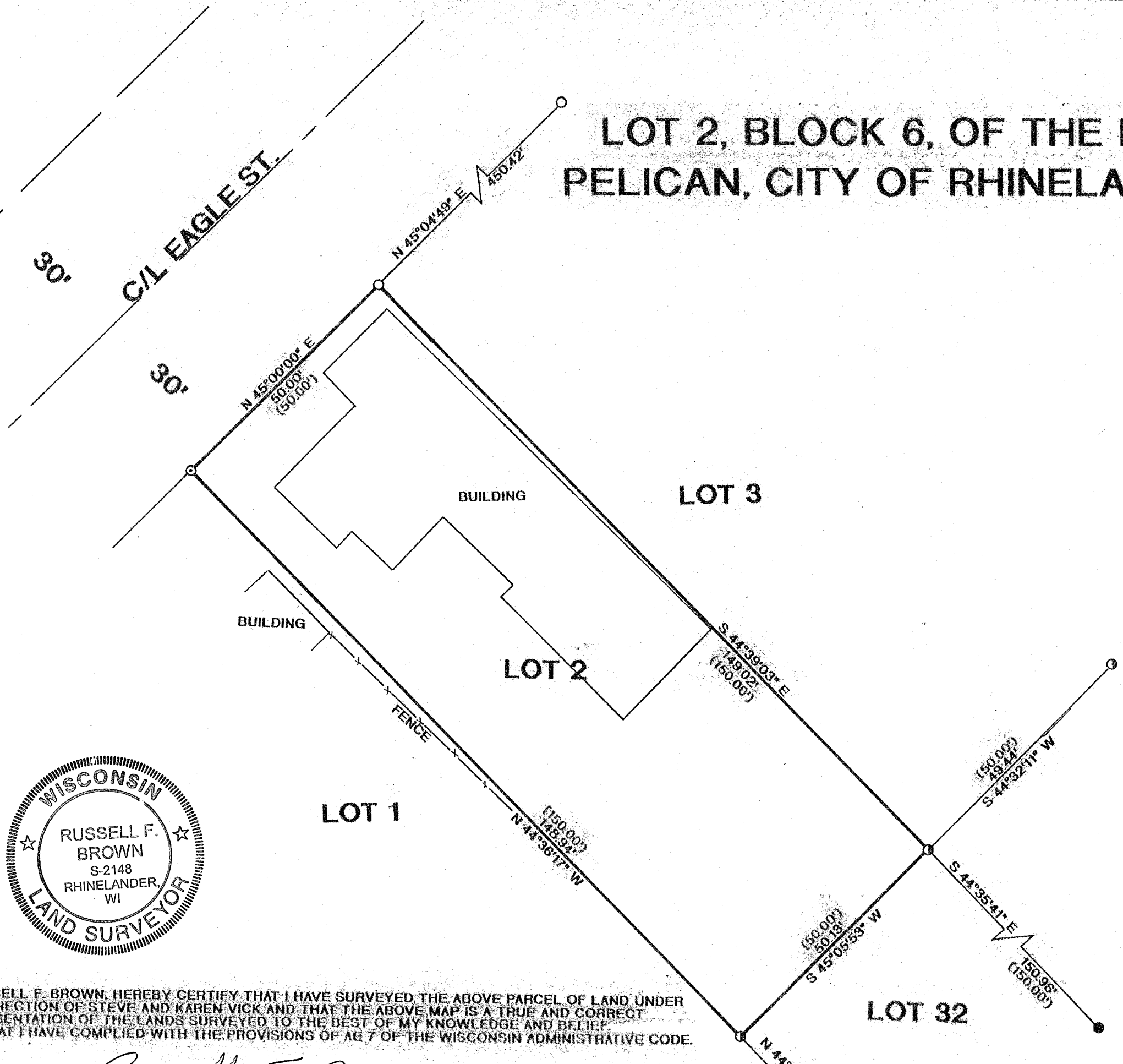

MAP # A1004
 DATE FILED DEC 29 2000
 BY J.S.P.
 DESCRIPTION FILED
 ONEIDA CO. SURVEYOR'S OFFICE

LEGEND:

- FOUND 1" IRON PIPE
- FOUND 1/2" IRON PIPE
- ⊙ FOUND 3/4" IRON PIPE
- ⦿ FOUND 1 1/4" IRON PIPE
- () RECORDED AS

BEARINGS REFERENCED TO THE NORTHWESTERLY LINE OF LOT 2, BLOCK 6, TOWNSITE OF PELICAN, ASSUMED TO BEAR N 45°00'00" E

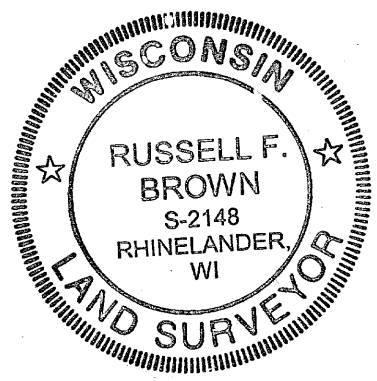

I, RUSSELL F. BROWN, HEREBY CERTIFY THAT I HAVE SURVEYED THE ABOVE PARCEL OF LAND UNDER THE DIRECTION OF STEVE AND KAREN VICK AND THAT THE ABOVE MAP IS A TRUE AND CORRECT REPRESENTATION OF THE LANDS SURVEYED TO THE BEST OF MY KNOWLEDGE AND BELIEF AND THAT I HAVE COMPLIED WITH THE PROVISIONS OF AB 7 OF THE WISCONSIN ADMINISTRATIVE CODE.

SURVEY FOR		
STEVE & KAREN VICK		
SCALE: 1" = 20'	APPROVED BY:	DRAWN BY JB
DATE: 10/23/00		REVISED