

MAP # **A1020**

DATE FILED.....

BY *J.S.P.*..... **APR 27 2001**

DESCRIPTION FILED.....

ONEIDA CO. SURVEYOR'S OFFICE

Being  
 1/2 of Lot 32 and Lots 33 & 34  
 of the  
**Plat of Lake Forest**  
 and being located in  
 Gov't. Lot 3 of Section 15  
 and  
 Gov't. Lot 6 of Section 10  
 T 38 N, R 11 E  
 Town of Three Lakes, Oneida County, WI

Bearings are based on the  
 North line of Lot 32 which  
 was 120° 15' 00" - 15' being  
 of record

Note: Utility lines enclosed in a  
 dashed line.

- DATA IRON PIPE FOUND IN PLACE
- DATA IRON PIPE FOUND IN PLACE
- DATA IRON PIPE SET THIS SURVEY
- BEARING & DISTANCE OF RECORD

33 PLATTED LOTS

REVISED 10-30-2000

A1020

A1020

0201

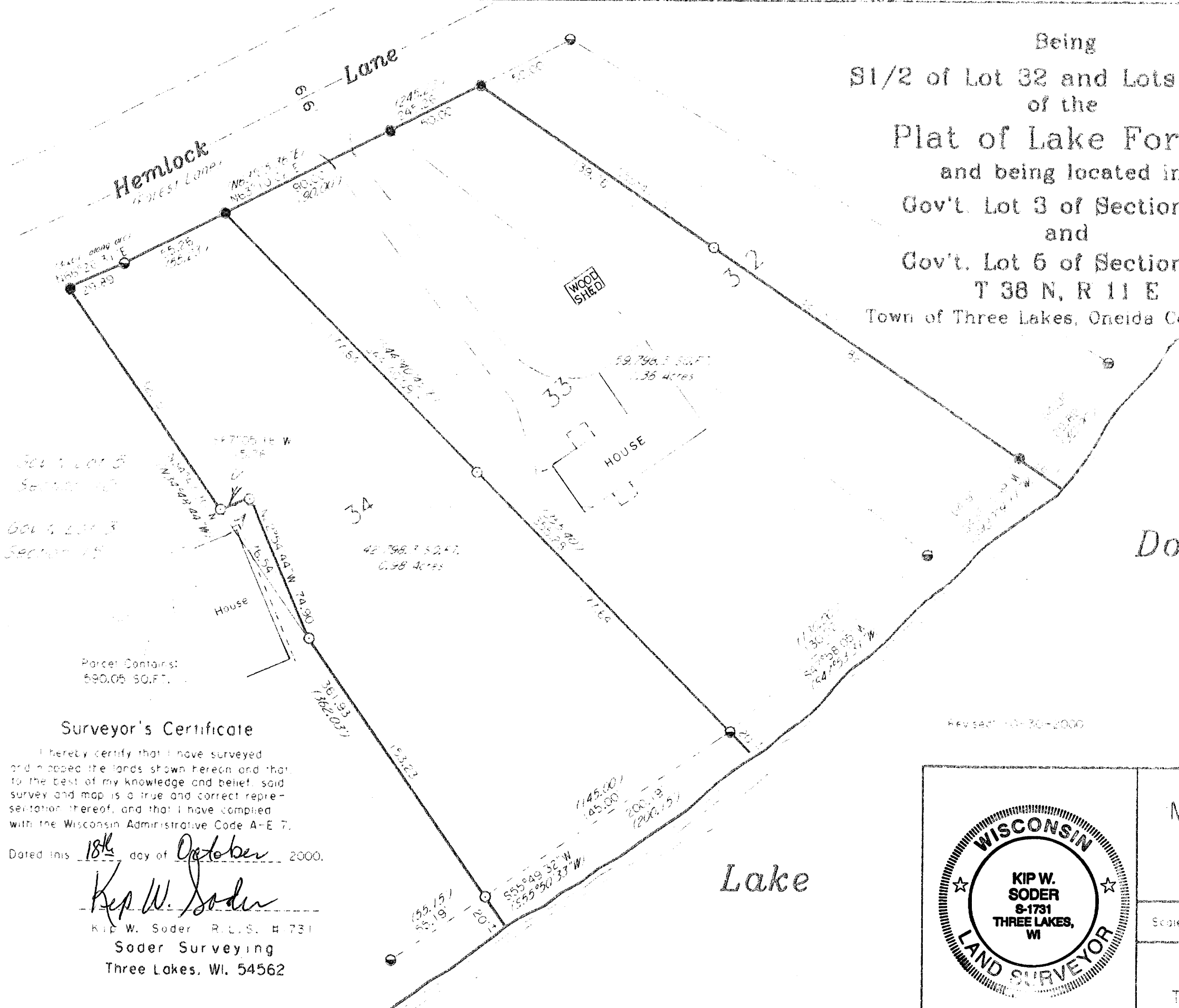

**Surveyor's Certificate**

I hereby certify that I have surveyed and mapped the lands shown hereon and that to the best of my knowledge and belief, said survey and map is a true and correct representation thereof, and that I have complied with the Wisconsin Administrative Code A-E 7.

Dated this 18th day of October 2000.

*Kip W. Soder*  
 KIP W. SODER R.L.S. # 731  
 Soder Surveying  
 Three Lakes, WI. 54562

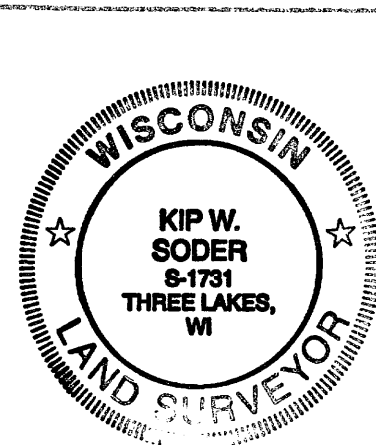

Survey For:  
**Michael & Elizabeth Gonio**  
 6714 Hemlock Lane  
 Three Lakes, WI. 54562

Scale: 1" = 50' Date: 10-18-2000 Drwn. By: K.W.S.

**Soder Surveying**  
 Three Lakes, WI. 54562

Dwg. No.  
**636**