

Note Description provided on separate sheet

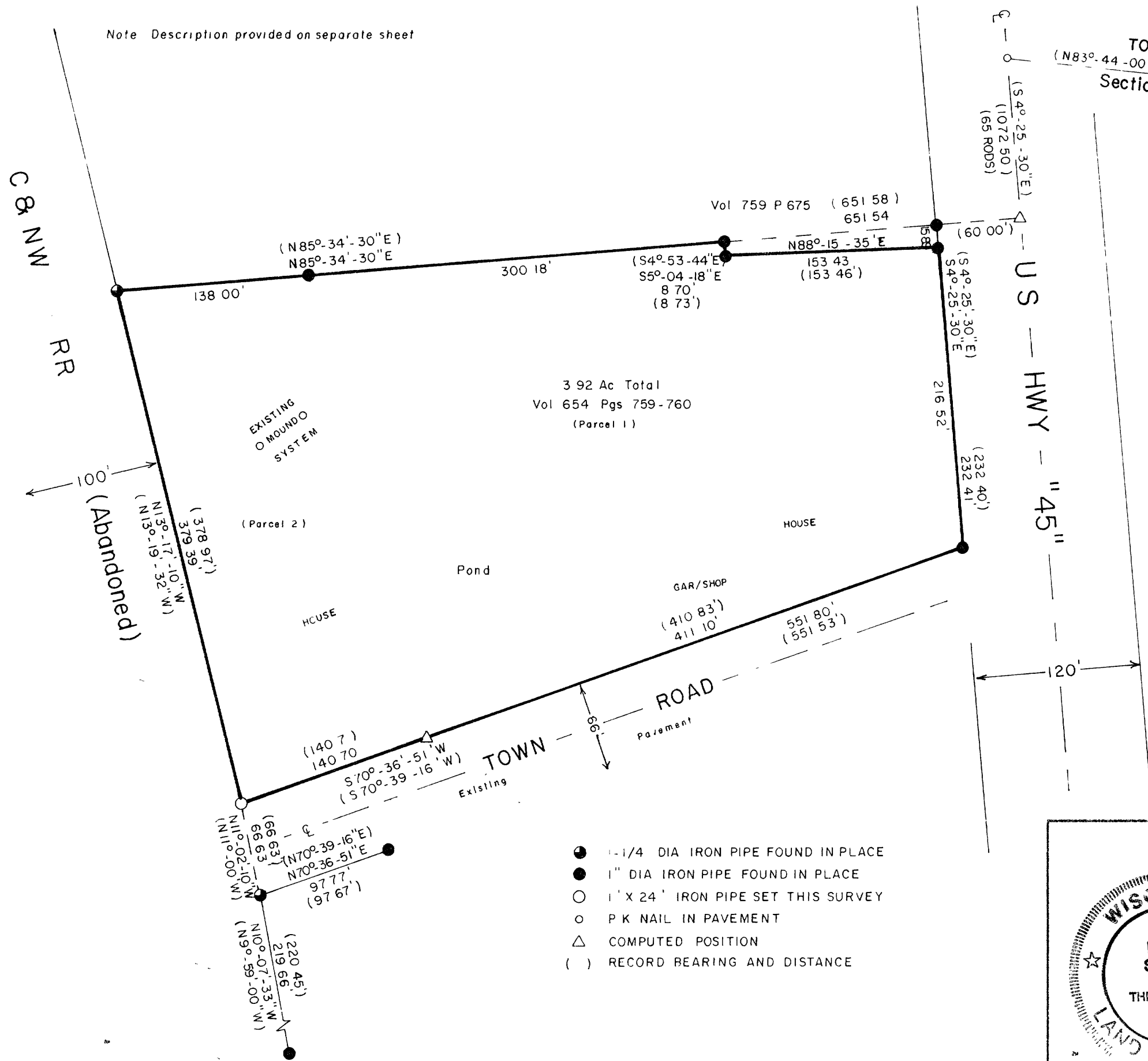

- 1/4" DIA IRON PIPE FOUND IN PLACE
- 1" DIA IRON PIPE FOUND IN PLACE
- 1' X 24" IRON PIPE SET THIS SURVEY
- P.K. NAIL IN PAVEMENT
- △ COMPUTED POSITION
- ( ) RECORD BEARING AND DISTANCE

TOWN ROAD N1/4  
 Section Line (N83°-44'-00"W 839 27')

Bearings are based on the North line of parcel bearing N85°34'30"E being of record

MAP # **A1034**  
 DATE FILED **JUN 29 2001**  
 BY. *PIC*  
 DESCRIPTION FILED  
 ONEIDA CO. SURVEYOR'S OFFICE

Being a part of the  
**NE1/4-NW1/4 & NW1/4-NW1/4**  
**Section 24, T39N, R10E**  
 Town of Three Lakes, Oneida Co, WI

"SURVEYOR'S CERTIFICATE"

I hereby certify that I have surveyed and mapped the lands shown hereon and that to the best of my knowledge and belief said survey and map is a true and correct representation thereof and that I have complied with the Wisconsin Administrative Code A-E 7

Dated this 14th day of May 2001

*Kip W. Soder*  
 Kip W Soder R.L.S #1731  
 Soder Surveying  
 Three Lakes, WI 54562

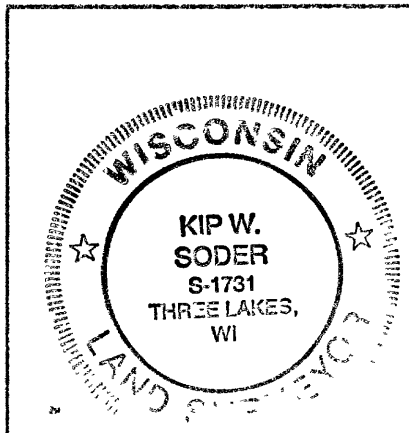

Survey For	
Maryville Academy 2200 St. Mary's Road Eagle River, WI. 54519	
Scale 1" = 80'	Date 5-14-2001
Drawn By	
Soder Surveying Three Lakes, WI. 54562	Orig. No. 655