

MAP # A 1040  
 DATE FILED JUL 13 2001  
 BY PKD  
 DESCRIPTION FILED  
 ONEIDA CO. SURVEYOR'S OFFICE

BEARINGS ARE BASED ON THE EAST LINE OF SECTION 12 FROM PREVIOUS SURVEY DONE BY THE U.S.F.S. ONEIDA COUNTY FILE RL1103.

LAKE JULIA

Being a Part of  
**GOV'T. LOT 4**  
**SECTION 12**  
**T 38 N, R 11 E**  
 Town of Three Lakes  
 Oneida County, Wisconsin

SCALE: 1" = 60'  
 0 10 25 50 100

**SURVEYOR'S CERTIFICATE**

"I HEREBY CERTIFY THAT I HAVE SURVEYED AND MAPPED THE LANDS SHOWN HEREON AND THAT, TO THE BEST OF MY KNOWLEDGE AND BELIEF, THIS SURVEY AND MAP IS A TRUE AND CORRECT REPRESENTATION THEREOF, AND THAT I HAVE COMPLIED WITH THE APPLICABLE REQUIREMENTS OF CHAPTER A-E 7 OF THE WISCONSIN ADMINISTRATIVE CODE, MINIMUM STANDARDS FOR PROPERTY SURVEYS. DATED THIS 13TH DAY OF JUNE, 2001.

*Michael E. Weber*  
 MICHAEL E. WEBER, R.L.S. #2070

**- LEGEND -**

- ⊙ G.L.O. CONCRETE MONUMENT BRASS CAP FOUND
- 1" IRON PIPE SET
- △ COMPUTED POSITION
- ( ) BEARING AND DISTANCE OF RECORD

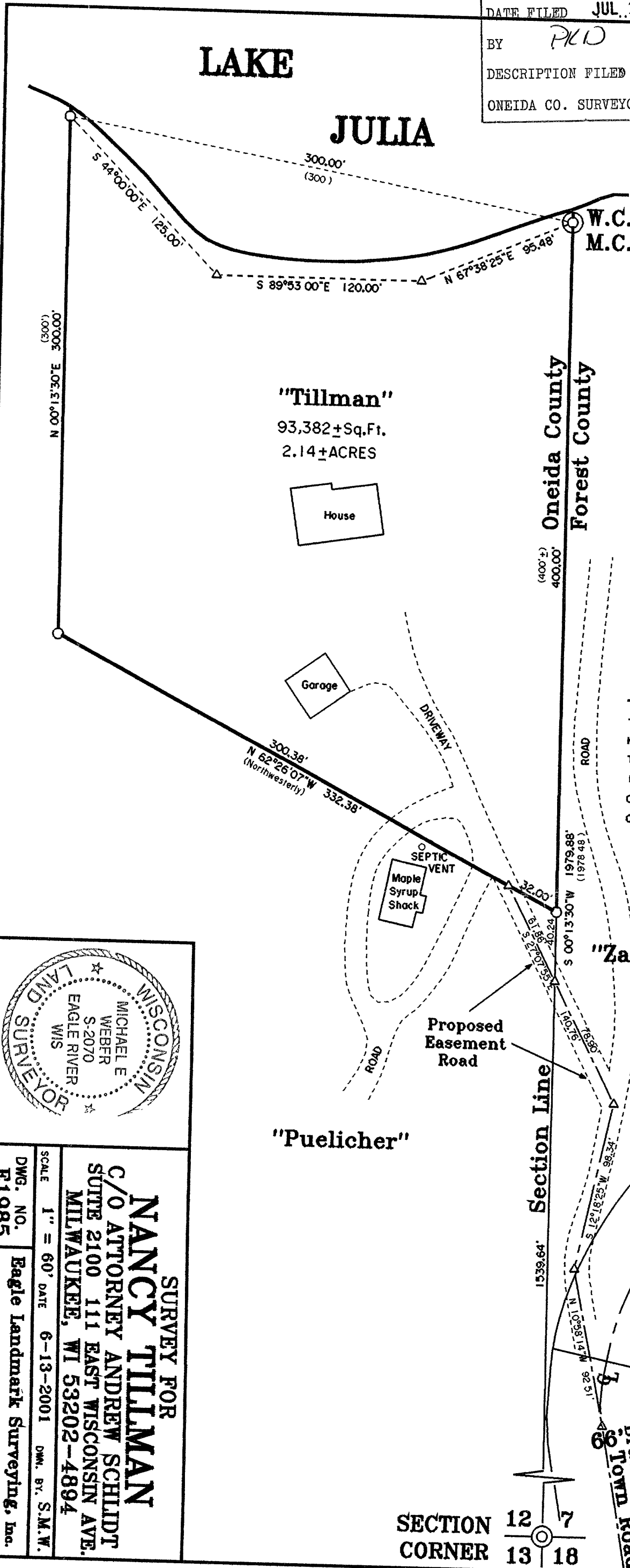

SECTION 12 7  
 CORNER 13 18

North End of Town  
 Road per Gas Tax Map  
 0.30 Miles = 1584'



**SURVEY FOR**  
**NANCY TILLMAN**  
 C/O ATTORNEY ANDREW SCHILDT  
 SUITE 2100 111 EAST WISCONSIN AVE.  
 MILWAUKEE, WI 53202-4894

SCALE 1" = 60' DATE 6-13-2001 DWG. BY S.M.W.  
 DWG. NO. E1985 Eagle Landmark Surveying, Inc.  
 EAGLE RIVER, WI